Weather: Mainly Sunny, Warm

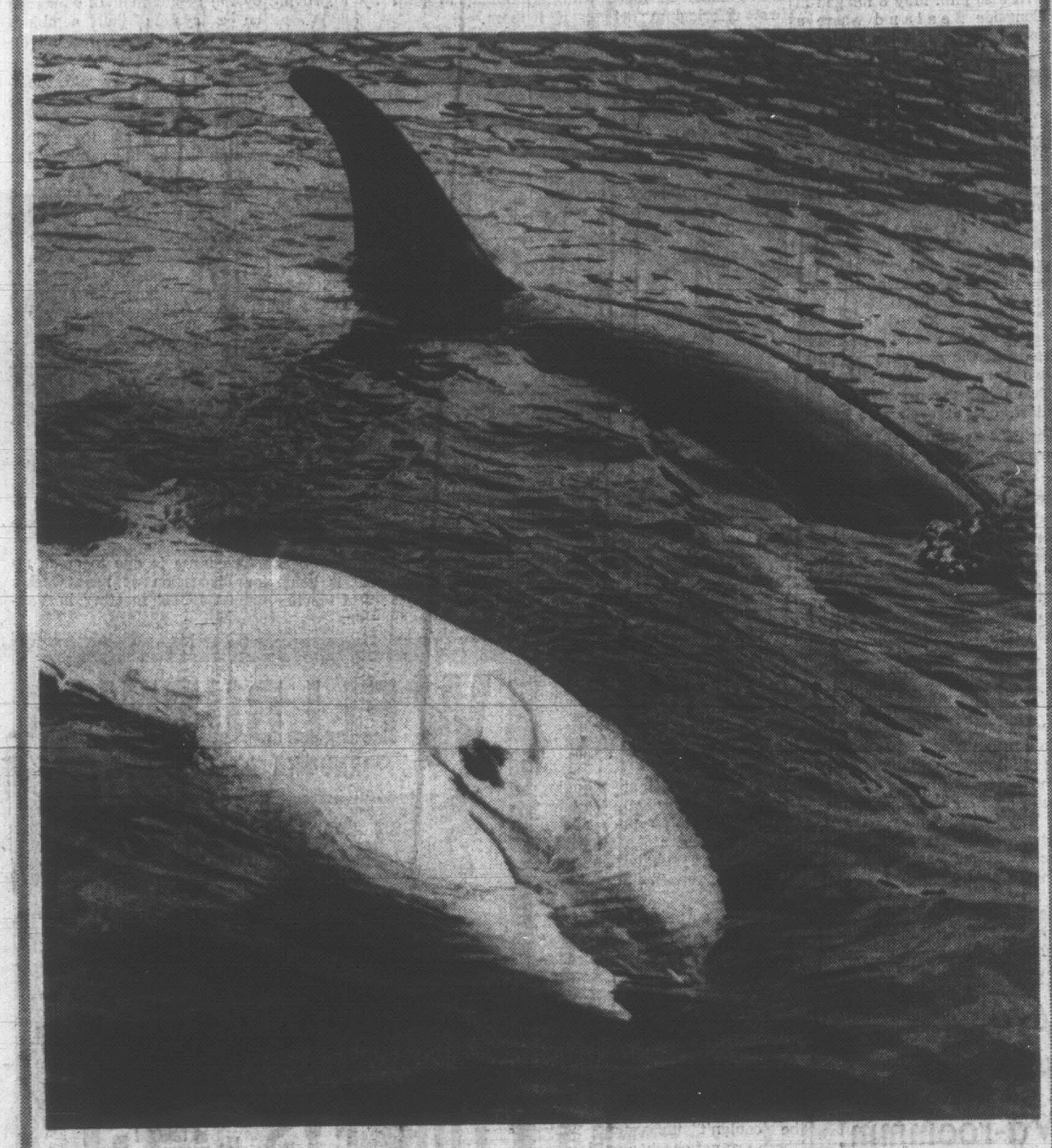
86th Year, No. 257

Victoria Daily Times

VICTORIA, B.C., WEDNESDAY, MARCH 25, 1970

TODAY'S NEWS TODAY
Telephone 382-3131
Classified 386-2121

PRICE: 10 CENTS WEEKEND 15 CENTS



A SLIPPERY COURTSHIP is enjoyed by Haida and the white killer whale as they meet today for the first time at Sealand.. Experts are not certain the white one is a girl but they are encouraged by Haida's reaction. (Robin Clarke Photo)

It's a Nose-to-Nose Affair For Haida, White Playmate

By PAT DUFOUR

When it's a matter of whale sex it takes a whale to know the difference.

Haida, the star killer whale at Sealand of the Pacific in Oak Bay seems sure the white killer whale that joined him Tuesday is the future bride he's been promised.

He's just about convinced the experts.

A Sealand official reported today:

NUZZLING UP

"He spends most of the time chasing her and nuzzling up. He won't leave her alone but ignores the other one, who just swims around alone. He probably knows more than we do."

Sealand president Bob Wright and a crew of experts brought the white whale and another to Sealand Tuesday from their pens at Pedder Bay.

FINE WHALE PAD

It was the D-Day that Wright had been waiting for since Sealand captured the five-whale pod near Race Rocks March 1.

First came the "dry run" in which the white killer whale's fifteen-foot-four-inch companion was netted, hauled aboard the 60-foot seiner May S and taken the 17 miles to Oak Bay Marina.

Within half an hour of arriving a huge crane had lifted him from the deck of the fish boat and into the pool. May S steamed back to Pedder Bay.

Then came the time for nerves as we drove back to Pedder Bay for the whale that the world has been waiting to see.

Wright, obviously taut, talked with Dr. Roberta Hartman, veterinarian from the marine aquarium in Vancouver. Dr. Alan Hoey, Sealand's veterinarian, remained silent for the most part.

SUPERVISE TRANSFER

Also in the car was Bill Cameron and his son John. They had flown down from Pender Harbor to supervise the transfer.

For Bill, a commercial fisherman, the catching of the white whale would be almost old hat because he has captured 21 whales of his own.

And, as he quietly warned: "You have to keep cool, if there's one member on the team that gets excited you're in trouble."

By the time we reached May S everything was in readiness. Divers stood by. Few spoke except Cameron who issued orders in quiet but authoritative tones.

BIG BULL

In one pen swam Charlie Chin, the large bull in the pod.

The arena of testing was the other. Int it swam the white whale and two large cows who seemed to know that they were to lose her. They swam protectively around the small white one.

The nets were spread. There was one anxious second when it seemed that the white one would join her elders as they dove to the other side. She didn't—the net held and the careful process began of placing her in the special sling that would hold her until she reached Sealand.

BLOOD SAMPLES

To those that watched—as well as those that worked—it seemed that time stood sill. Actually, it was a bare 20 minutes' lapse from the time she was netted and secured on the stern of the seiner.

First, blood samples were taken, to be rushed by car to

Continued on Page 2



IT'S LOVE at first encounter for the white killer whale and Haida as they meet today at Sealand. Photographer Robin Clarke catches them necking.

Fire Bombs Hurled At Montreal Mail

MLAs Hit 'High' Car Premiums

By BRUCE YEMEN

The Social Credit majority on the legislative insurance committee stepped cautiously on the toes of the automobile insurance industry Tuesday with a call for further inquiry into the cost of automobile insurance.

The New Democrat minority kicked the industry's shins with a call for a government-run automobile insurance scheme.

In a majority report tabled in the legislature the Socreds headed by committee chairman Herb Capozzi (SC—Vancouver Centre) recommended:

- A government automobile insurance board should be set up to investigate car insurance premiums in view of "possible reductions" that might be made;
- The industry should justify its price structure before the board and would require the board's approval for any further price changes;
- The board should study "the cost and ramifications of various proposals" in which the government's compulsory insurance might be taken out of the industry's hands.

The implied threat of "perform or else" in that recommendation was not spelled out but it is an apparent reference to a section of the current insurance act which would permit the government to take over the automobile insurance sales.

DISMAYED

The committee also said it was "dismayed" to learn how little the insurance industry is doing to exert pressure on automobile makers to build safer cars and to encourage defensive driving courses with reduced premiums for graduates of the training.

In another area, it recommended against a proposed ban on law suits for vehicle property damage in excess of $250. The proposal is already part of the government's insurance legislation passed last year but has never been proclaimed.

The ban was regarded initially as a means by which savings in car insurance could be made and drivers could be made more responsible because they would have to insure themselves over the $250 limit.

The report said these advantages might well be gained but expressed concern that ill-feeling among drivers could increase if access to courts were limited.

BENEFIT CUT

On another issue, the committee recommended that the government's compulsory automatic no-fault accident benefits coverage for injuries should not apply to passengers on public-passenger-vehicles.

But the death benefit coverage under the plan, passed last year by the legislature and currently in effect, should continue to apply.

The recommendation follows concern expressed by bus companies that spurious passenger injury claims could be a major problem under the plan which makes automatic payments of 50 a week for housewives and higher for employed persons.

The report of the committee was issued after six weeks of hearings. Included among the Socred members were Education Minister Donald Brothers and Minister Without Portfolio Grace McCarthy. NDP members were Alex Macdonald (NDP — Vancouver East), Bill Hartley (NDP—Yale-Lillooet) and Dennis Cocke (NDP—New Westminster).

The sole Liberal member, Garde Gardom (Vancouver —Point Grey), issued his own report opposing a government-run scheme.

Continued on Page 2

BANK OF AMERICA CUTS INTEREST RATE

Times News Services

NEW YORK — The Bank of America, world's largest commercial bank, today reduced its prime interest rate to 8 per cent from 8½ per cent, following the lead of Irving Trust Co. and triggering a major stock market gain on the United States exchanges.

The Dow Jones index on Wall Street reacted wildly, soaring over 16 points to 790.13 at the close. See also Page 6.

Irving Trust, twelfth largest U.S. commercial bank announced its reduction this morning. The prime rate is that which banks charge their largest, most credit-worthy business clients. Most other business rates are scaled upward from the prime rate.

The prime lending rate for Canadian chartered banks has been 8½ per cent since last summer.

Bombers Face Death Penalty

WASHINGTON (AP)—President Nixon asked Congress today to increase penalties — even to the death penalty—and to extend federal jurisdiction to deal with the rash of bombings by "potential murderers."

The president proposed extending and strengthening laws involving the transportation and use of explosives in the wake of what he called an alarming increase in criminal bombings and threats in recent months.

Schools and public buildings have had to be evacuated, property has been destroyed and lives lost, Nixon said.

"Clearly many of these bombings have been the work of political fanatics, many of them young criminals posturing as romantic revolutionaries. They must be dealt with as the potential murderers they are."

HEADS FOR CONGRESS

Nixon issued the statement in connection with his request for strengthened laws and the justice department was to send the legislation to Capital Hill today.

Present law under certain circumstances make it a federal crime to transport explosives across state lines.

Nixon proposed:

- Making it a federal crime to use explosives to damage or destroy any building, vehicles or property owned by the federal government or involving any business engaged in interstate commerce or any federal property or property of private businesses engaged in interstate commerce.
- Possession, without written authorization, for any explosive in a federal building or one leased to the federal government would be a federal crime.
- Incendiary devices would be included in the category of "explosives" to bring such devices under anti-bombing provisions of the law.
- The individual engaged in transport or use of explosives in violation of these provisions would be subject to the death penalty if a fatality occurs.

Airlines Grounded; Mail Strike Ends

Times News Services

Air traffic controllers crippled airline service around the United States today with a stay-at-home "sick and tired" slowdown and the federal government decided to go to court to force them back to work.

With airline service severely curtailed as the heavy-traffic Easter weekend was about to begin, it was learned that transportation secretary John A. Volpe — the controllers' boss — directed that a court injunction be filed to halt what he regards as an illegal strike.

It was the second time in a week that federal employees defied warnings against a strike and took to the streets.

Striking mailmen in New York voted to accept wage hike agreement between postal union leaders and the government and agreed to return to work immediately.

The eight-day-old strike which originated in New York also ended there following a back-to-work movement by strikers in a dozen other states. Some 13,500 regular sailors, marines and national guardsmen assigned to New York Post Offices were expected to be withdrawn by the end of the day.

Three Buildings Attacked

MONTREAL (CP) — Three Molotov cocktails were hurled into postal substations Tuesday in violence apparently connected with a labor dispute simmering since Feb. 3.

There were no injuries.

Four bags of fourth-class mail were burned when one of the gasoline-filled bottles was tossed into a suburban Pointe Claire substation at about 8 p.m. while 30 employees were at work.

Two other Montreal substations were struck by the Molotov cocktails at about midnight.

Police were holding a suspect.

The incidents came in the midst of a dispute between mail truck drivers and the post office which has slowed mail delivery in the Montreal area for more than six weeks. Mail delivery Tuesday continued at least one day behind schedule as the drivers continued delaying tactics.

The drivers are protesting the expected loss of their jobs when the contract held by their employer, G. Lapalme Inc., expires March 31. The contract is to be split between five companies.

SAYS ANTI-UNION

The Confederation of National Trade Unions, with which the drivers' union is affiliated, has charged that splitting the contract is an attempt to break the union. It also argues that drivers, even if they sign on with the new trucking companies, will lose seniority.

H. Carl Goldenberg, a Montreal lawyer with long experience in labor disputes, was appointed last week by Prime Minister Trudeau to mediate the postal dispute.

Meanwhile, the Letter Carriers' Union of Canada announced today that it is asking members to stay home next Monday, Easter Monday, unless the post office changes its present position on work scheduling.

The union said its representatives have been meeting with post office authorities for more than 10 days without reaching agreement for the Easter Monday work program. The day is one of the statutory holidays set out in the union's last contract.

INDEX

	Page
Births, Deaths	42
Classified	42
Comics	51
Cowichan News	21
Entertainment	40, 41
Finance	6, 7
Prairie News	22
Sports	14, 15
Weather	2
Women	27, 28

10 of 48 Drug Suspects Appear in Court Here

Ten persons appeared in Victoria court this morning charged with trafficking in various illicit drugs, including heroin. It was the result of a four-month undercover operation by RCMP.

The ten represent the first of a total of 48 warrants issued on the Island Tuesday, all involving trafficking in either heoin, hashish, marijuana, LSD or mescaline. In the Victoria area, 26 warrants for adults have been issued and four for juveniles.

Sub-Inspector H. W. Hall, acting officer in charge of the Victoria RCMP subdivision, said Tuesday afternoon the roundup was the result of two young members of the force working in an undercover capacity for the past four months.

Thirty-two persons were in custody this morning leaving 16 warrants outstanding.

He added that it was the first time heroin trafficking

Continued on Page 2



Burnin' mail is th' last argument t' support a poor case.

★ ★ ★

Wonder if thet white whale is young enuff t' resent whut adults are doin' to it.

★ ★ ★

Anybody who'd want t' be president these days can't be th' kind o' person thet should be president.

Three on Mainland Win in Sweepstakes

TIMES NEWS SEVRICES

Two Vancouver area women — an old-age pensioner recovering from a broken hip and the wife of a hospitalized mill hand — each won $130,000 Irish Sweepstakes first prizes today.

Only other British Columbian to share in the big money also was a Vancouver woman. Mrs. Lewis Botto, who picked up $52,000 second prize with a ticket on Prince de Galles.

The horse winning the race was New Chapter and its victory sent first prizes to six Canadians, four in Ontario as well as 70-year-old Mrs. Mona Kerhoven of Vancouver and Mrs. Douglas Warren of Pitt Meadows.

The winners included Salange Laurin, a 49-year-old spinster who has worked in the laundry room of the Chataeu Laurier hotel in Ottawa for 28 years. She said she had no special plans for the money.

Other Ontario winners named by an unofficial source in Montreal, were: Mary Sullivan, Woodstock, Ont., Paul Johns, Toronto, and Mrs. Wilfred Rousselle, R.R. II. Ont.

Ticket holders who also won $52,000 were: Mike Cughman, Hamilton; West Tait, Regina, and Iris Torfason, Thunder Bay, Ont.

Those with tickets worth $26,000 on third-place Brookway were: J. B. McDowell, Kenora; Mrs. J. Schoales, Prescott, Ont.; D. H. Curtis, Calgary; Joe Popoff, Saskatoon; M. Campbell, Winnipeg; and Ron Gaudet, Lakewood.

Mrs. Kerkhoven, said she has been in bed for the past three months with a broken hip.

"I'm so shaken, don't ask me any more questions. Don't talk to me any more. I don't want to say anything more," she said.

She said her ticket was a gift from a friend who will share in her prize.

Mrs. Warren, the mother of four, said her husband, who is employed by a forest products mill in Hammond, 35 miles east of here, is due to be released from hospital today.

"We'll have to wait until he comes home to figure out what we're going to do."

One of her first projects, Mrs. Warren said, will be to buy a car for her oldest daughter.

Mrs. Botto had this reaction to her win: "I'm surprised, very much surprised. Quite happy."

Her husand works for a hardware store, and is due to retire in a year. They have 11 grandchildren.

Town Expands

QUESNEL (CP) — A 434-acre area, the Two Mile Flat industrial area, has been incorporated into the town of Quesnel, enlarging the town to more than 3,100 acres.

. . . DRUGS

Continued from Page 1

had been uncovered on the island and agents indicated the use of the drug is on the increase.

The names and addresses are as stated in police records.

John M. Caird, about 40, of 23 Pandora, appeared charged with trafficking in heroin Feb. 10 and was remanded to April 1 for election. Bail was set at $7,500, the highest figure of the ten because of the nature of the offence, Judge William Ostler said.

Two more warrants for heroin trafficking are to appear in Nanaimo.

John Spink, 23, of 17 Boyd, was charged with trafficking in marijuana Feb. 4 and was remanded to March 31 for election. Bail was set at $1,500.

Walter E. Hamilton, 26, of 1250 Bay, was charged with trafficking in marijuana and was remanded to March 31 for election. Bail was set at $2,500.

Robin M. Storkey, 19, of 3315 Henderson, trafficking in hashish Dec. 5, 1969 and remanded to March 31 for election. Bail was set at $1,000.

David K. Brauner, 18, of 615 Seaforth, trafficking in LSD and was remanded to March 31 for election. Bail at $750.

John Reym, 26, of Campbell River, trafficking in LSD Feb. 20 and was remanded to March 31 for election. Bail at $1,000.

Frederick T. Stoba, 18, of 1827 Ruby, trafficking in marijuana Feb. 7 and, remanded to March 31 for election. Bail at $2,500.

Anna Kosyra, 18, of 1250 Bay, trafficking in marijuana Jan. 2, remanded to March 31 for election. Bail at $1,000.

Michael Coutinho, 20, of 2524 Cedar Hill Road, trafficking in LSD Nov. 20 and trafficking in hashish Nov. 27, remanded to April 1 for election.

He was already facing a charge of trafficking in hashish March 13 and bail for all the offences was set at $5,000.

Harely Hughes, 18, of Comox, pleaded guilty to trafficking in hashish Jan. 15 and was remanded to April 3 for pre-sentence report.

Lee Daniel Kobierski, 19, of 15 Quincy and Carol Lucille Dasso, 23, of 17 Boyd appeared Tuesday afternoon and both were remanded to March 31 for election.

Kobierski was charged with trafficking in hashish and bail was set at $1,500 while Dasso was charged with trafficking in marijuana. Bail at $1,000.

Western Highwaymen

Delegates from the highways departments of the four western provinces were welcomed to Victoria Tuesday by Highways Minister Wesley Black and Mayor Courtney Haddock.

More than 160 delegates and their wives are attending the 23rd annual group conference of the Western Association of Canadian Highway Officials, which started Tuesday at the Empress Hotel.

At the conference they will discuss highways administration, construction, equipment, safety and bridge erection.

Black assured them that they would find nothing wrong with British Columbia's hospitality.

"As a matter of fact," he said, "you stubble-jumpers from the prairies might even learn something from the B.C. highways department."

SOLUTION ASKED

Haddock expressed the hope that they might come up with the solution to increased congestion in the downtown area without hurting retail business.

Guest speaker at the conference's opening was Ian S. Ross, of consulting engineering firm of Swan and Wooster which planned the Roberts Bank superport.

He spoke of a tremendous need for the development of harbor and port facilities in Canada because of the general increase in shipping and in particular the use of "supertankers" and other vessels in excess of 200,000 tons.

Ross described development of the Roberts Bank and said it is vital if Canada is to compete with the U.S., Australia and Japan for expanding markets in the Pacific.

Purchasing Managers

Purchasing managers from throughout the Pacific northwestern region will attend their 30th annual conference and products show in the Empress Hotel April 10 and 11.

Among highlights of the program will be a panel discussion on industry and Canada's white paper tax proposals, with a paper by accountant Roy E. Burrell, of Vancouver, and a speech on the Impact of Labor Negotiations, by M. A. Pierotti, of Burrard Dry Dock Ltd., Vancouver.

General conference chairman will be Frank Dunn, purchasing manager for Andrew Sheret Ltd., of Victoria.

Between 350 and 400 agents are expected, representing the B.C. branch of Purchasing Management Association of Canada, the National Association of Purchasing Managers, and Pacific Northwest Public Purchasing Association.

Other speakers will include John Dickinson, president of PMAC and Harold Bloom, president of NAPM: W. A. Small, managing director of PMAC, and panelists, A. M. Twigg, West Vancouver; H. W. Eister, Tacoma; P. Elsing, Eastern Washington State College, and Wayne Rodman, Portland.

Realtor Fined

KAMLOOPS (CP) — Gordon Van, of Chase, has been fined $2,500 after pleading guilty to five charges of failing to report a total of $105,021.16 in income between 1962 and 1965.

In default of the fine, the realtor was sentenced to three months on each charge, to be served concurrently.

. . . WHITE WHALE

Continued from Page 1

the Royal Jubilee Hospital for testing. The findings would be ready almost as soon as the fish boat's invaluable cargo had arrived at her destination.

The two veterinarians worked over her, administering antibotics and examining her carefully.

A bucket-brigade kept the whale doused during the two-hour run. Her whimperings eased as the anti-stress injections took effect.

From the time she came aboard, every breath the whale took was carefully recorded.

Seland's animal trainer Graeme Ellis talked to her. She calmed again. He would stand by her every minute of her first night at Sealand.

At 6:30 p.m. May S nudged in alongside Sealand where a crowd of onlookers were gathered to witness the final act.

Then it was that Wright took over command.

His biggest fear was that the white whale would head for the net in the centre of the pen that separated Haida from the newcomers.

During her time at Pedder Bay the white whale has shown no fear of nets. Would she become entangled in this one and harm herself?

The sling inched over the centre of the pool. Three divers stood at the ready by its side, two men atop the structure. Two other divers were on the alert, one at each side of the pool.

FREED FROM NET

The white whale dove—she swam—and seconds later headed, rostrom (head) first for the dividing net. Divers freed her from it.

Twice more she headed for the net before she settled down to play with the other member of her pod.

As Hoey said, "Just like a brother and sister who have been parted for a while."

Then the centre net was taken away and Haida was able to join in the fun.

Haida may still have to ask the experts for some assistance with his new playmate.

While the white whale was aboard May S a tape measure recorded her length as 12 feet 8 inches.

By taking the square root of her length, multiplying it by her girth and dividing it by 1276, Dr. Hoey was able to estimate her weight as 1,521 pounds.

. . . CARS

Continued from Page 1

In a minority report issued outside the legislature by the three New Democrat committee members, the possibility of significant savings in insurance premiums without a publicly operated insurance plan was ruled out.

AGREED ONCE

The New Democrats agreed on one point with the Socreds who also said there could be no "significant" savings until safer cars and safer drivers are created.

But the Socreds listed four ways in which some savings might be made:

- Use of investment income earned by premiums paid in advance to benefit policy-holders instead of shareholders, for a total premium reduction of four or five per cent;
- Lowering the estimated disability period during which automatic injury payments must be made could cut about 10 per cent from the cost of the accident benefits coverage, which was estimated at $22 by the insurance industry.
- Decrease the portion of the insurance premium spent on administrative expenses from 33 cents to 31 cents for car insurance generally. It could be further decreased to about 25 cents for the compulsory $50,000 liability policy which the government currently requires.
- Nab the 5 to 10 per cent of drivers currently uncovered by the compulsory policy by requiring proof of insurance before purchasing licence plates. This would cut the cost of the compulsory package by a further 5 to 10 per cent.

NO TOTAL

The committee's report didn't total the "possible" savings into one figure.

It also noted that while there appears to be a "certain conformity" in automobile insurance rates there is "a variance as a result of competition."

The industry has been criticized by New Democrats who charge price-fixing, particularly in the $22 price charged by many companies for the accident benefits coverage.

In their minority report, the three New Democrats said the present system of private automobile insurance is "wasteful, costly and inefficient."

"The primary responsibility of this committee was to determine whether automobile insurance premiums are commensurate with the risks being assumed. Our answer to that question is an unequivocal 'No'," the New Democrats said.

"The committee has dealt with the small change of premium reductions, but we believe that significant savings to the people of the province can't be achieved without a public plan of automobile accident compensation."

GARDOM

In his report, Gardom said the government could serve better in a "directional regulatory capacity as opposed to total participation" in car insurance.

The committee was initially expected to study whether the law suit limitation should go into effect but an outcry over the $22 cost of the accident benefits scheme led to the increased scope, covering cost of insurance.

The automobile insurance board recommended by the committee was provided for in the legislation passed last year but, like the law suit limitation, was not proclaimed when compulsory insurance began Jan. 1, this year. The board would have the power to enter the car insurance business if the government so desired.

Industry spokesmen generally opposed the law suit limitation as a theoretically good idea which might indeed encourage drivers to be more careful but which could leave unfortunate drivers who get rammed with no hope of recovering damages unless they carry expensive collision coverage.

Schools Open to Oldsters To Avoid Taxpayer Revolt

The Greater Victoria School Board could be faced with its first referendum defeats if it doesn't find a way to reach elderly ratepayers, the board's new community information officer told a Lions Club meeting Tuesday.

Bill Stavdal said recent defeats of referendums in Nanaimo, West Vancouver and North Peace River occurred because boards were "out of touch" with ratepayers.

Stavdal said the same thing could happen in a large district like Greater Victoria which has a school population of 32,000.

One of the big problems faced by school boards in the Capital Region, he said, is that a growing number of ratepayers are in the retired category and come from some other parts of the country.

In Victoria the incidence of retired people is twice the national rate.

As a group they tend to oppose school construction referendums because they have nothing to gain by approving them.

At the same time, for parents with young families — those with the most at stake in education decisions — it's becoming increasingly difficult to raise money to buy their own home.

So most of them rent the place they live in. In effect, they're disenfranchised because they don't qualify as voters on education money bylaws.

Part of the solution, Stavdal said, is to involve the elderly by offering evening courses and activities that reflect their interests.

EVALUATION

Encouraging community use of school facilities is another way, he said, and the board's decision two years ago to slash rental rates on classrooms and gyms has resulted in some schools operating at capacity during evenings now.

Some Lions Club members wanted to know what is being done about a system of teacher performance evaluation.

Teachers currently are rated by the department of education on a system that combines years of experience with university education.

As one questioner said, members of other professions are evaluated on the basis of the number of clients they have. Couldn't it be the same in the schools?

Another Lion said some teachers still say the best thing about their job is the months of July and August.

Stavdal replied leadership of the B.C. Teachers' Federation and the Greater Victoria Teachers' Association would probably agree members should be evaluated according to teaching ability — something that isn't necessarily measured by years of experience or university degrees.

He said rank-and-file — "the ones who don't come out to the meetings" — would oppose a move to evaluation by performance.

The issue is due to come up for discussion at next week's annual BCTF meeting in Vancouver.

Land Limit May Apply To Cordova

Saanich municipal planning committee decided Tuesday night to let full council decide whether a recommendation that the five-acre subdivision minimum be extended into Cordova Bay.

Also passed on to council is a request from M. C. Grant, 4866 Lochside, to subdivide a 4.06-acre property.

During discussion, committee chairman Ald. Alan Newberry said the medical health officer is prepared to say Cordova Bay is a potential pollution hazard.

There already are pollution problems, said Newberry, but he couldn't understand why these are not checked out by the medical health people.

Ald. William Campbell said the five-acre minimum should not apply in Cordova Bay. It was one of the few non-sewered areas where land percolates for septic tanks.

He preferred this to sewering and disposal at sea, but Ald. Edith Gunning pointed out council has made no decision on a Cordova Bay sewage outfall and she had strong reservations.

Ald. Leslie Passmore said it is not reasonable to open up land outside the to-be-sewered area which will provide enough land for 20 years building.

Autorama 70 Has Lots of Va-roommm!

Organizers of the 13th annual Victoria Autorama readily admit the show isn't as big as other shows in the Pacific Northwest.

But what Autorama 70 lacks in size is made up in quality of displays and entertainment, say members of the sponsoring Victoria Quartermilers Club.

It opens at the Esquimalt Sports Centre at 6 p.m. Thursday, then runs from 10 a.m. to 11 p.m. Friday and Saturday.

Custom cars from B.C., Alberta, Washington, Oregon and California will be displayed.

1970 MODELS

Five local dealers will exhibit their 1970 wares in a separate display in the nearby curling rink.

Featured out-of-town dragsters are two machines from Los Angeles, Roland Leong's "Hawaiian" Dodge Charger, winner of the 1970 Winter Nationals, and Chuck Poole's "Chuckwagon."

Also from Los Angeles will be July Playmate of the Month Nancy McNeil, who will present awards to winning exhibits and draw the winning ticket in a car raffle Saturday night.

Singer Eleanor Collins and a five-piece band will perform nightly at 8 and 10 p.m.

NOW
mini-COST
RENT-A-CAR
386-6441
TRY AND BE SURPRISED
at
AVIS
800 DOUGLAS ST.
AVIS FEATURES PLYMOUTHS

MANHATTAN TO SAIL UNDER $6.5M BOND

OTTAWA (CP) — Humble Oil Ltd. has been asked to post a $6,500,000 bond in case its supertanker Manhattan causes any pollution in its second voyage into Arctic waters, the commons was told Tuesday.

Gerard Loiselle, parliamentary secretary to Transport Minister Don Jamieson, said the oil company has agreed to obey 24 regulations the federal government has imposed on the Manhattan.

WEATHER SYNOPSIS

The next Pacific cold front in the current series crossed B.C. today giving generally sunny skies over the province on Thursday except for the north coast where cloud from the following disturbance will cross the Charlottes in the morning with rain beginning near noon.

DOMINION PUBLIC WEATHER OFFICE
9 A.M. FORECASTS
Valid Until Midnight Thursday

Victoria: Sunny with a few cloudy intervals Thursday. Winds westerly 15. Low tonight and high Thursday 35 and 55.

Vancouver: Sunny with a few cloudy intervals Thursday. Winds light. Low tonight and high Thursday 35 and 55.

East Coast: Sunny with a few cloudy intervals Thursday. Winds light. Low tonight and high Thursday at Nanaimo 32 and 55.

West Coast: Cloudy with a few sunny intervals Thursday. Winds light, occasionally westerly 15. Low tonight and high Thursday at Tofino 35 and 55; Port Alberni 32 and 57; Port Hardy 35 and 50.

TEMPERATURES YESTERDAY

	Max.	Min.	Prcp.
Victoria	52	39	..
Normal	50	40	..
ONE YEAR AGO			
Victoria	55	38	..
ACROSS THE CONTINENT			
St. John's	37	31	..
Halifax	41	33	..
St. John	38	31	..
Montreal	36	26	..
Ottawa	37	26	..
Toronto	42	26	..
Thunder Bay	43	16	..
Winnipeg	35	13	..
Regina	34	16	trace
Saskatoon	34	11	..
Medicine Hat	40	23	..

Lethbridge	42	20	..
Calgary	39	24	..
Edmonton	35	21	.01
Penticton	56	26	..
Cranbrook	48	24	..
Vancouver	51	34	..
New Westminster	53	36	..
Nanaimo	56	32	..
Prince Rupert	47	38	.45
Prince George	48	32	.03
Kamloops	58	30	..
Revelstoke	48	27	..
Fort Nelson	27	18	..
Whitehorse	39	30	..
Fort St. John	33	26	..
Seattle	53	37	..
Portland	58	35	..
San Francisco	78	52	..
Los Angeles	62	56	..
New York	51	40	..

World temperatures: Rome 72, 50; Paris 57, 39; London 41, 37; Berlin 36, 34; Amsterdam 41, 32; Brussels 44, 32; Madrid 53, 37; Moscow 35, 21; Stockholm 44, 28; Tokyo 53, 34.

U.S. temperatures: Anchorage 39, 34; Detroit 41, 25; Las Vegas 83, 58; Phoenix 84, 50; Washington 56, 32; Miami 70, 67.

CITY'S WEATHER RECORD

Sunshine, March	145.2 hrs.
Last March	146.4 hrs.
Normal (30 years)	111.4 hrs.
Sunshine, 1970	338.5, hrs.
Last year	317.1 hrs.
Normal (30 years)	278.1 hrs.
Precipitation, March	.52 ins.
Last March	1.92 ins.
Normal (30 years)	1.75 ins.
Precipitation, 1970	5.16 ins.
Last year	6.13 ins.
Normal (30 years)	9.36 ins.
Sunrise, Sunset, Thursday	
Sunrise 6:05 Sunset	18:35

TIDES AT VICTORIA HARBOUR

	Time	Ht.	Time	Ht.	Time	Ht.	Time	Ht.
	H.M.	Ft.	H.M.	Ft.	H.M.	Ft.	H.M.	Ft.
25	03.45	8.0	10.40	2.7	17.25	6.5	22.05	6.2
26	04.00	8.1	11.25	2.2	21.25	6.8	23.10	6.8
27	03.55	8.3	12.10	1.8				
28	03.30	8.5	13.05	1.6				
29	03.55	8.6	14.00	1.5				
30	04.45	8.5	15.10	1.5				
31	02.10	8.0	03.30	8.0	06.00	8.2	16.25	1.5

TIDES AT FULFORD HARBOUR

	Time	Ht.	Time	Ht.	Time	Ht.	Time	Ht.
	H.M.	Ft.	H M.	Ft.	H.M.	Ft.	H.M.	Ft.
25	05.30	10.1	12.25	3.1	19.35	9.3		
26	00.25	7.4	05.50	10.1	13.00	2.5	20.50	9.5
27	01.05	8.2	06.05	10.1	13.40	2.1	22.10	9.6
28	01.56	8.9	06.25	10.0	14.25	1.8	23.25	9.9
29	03.05	9.3	07.05	9.8	15.25	1.8		
30	00.45	10.1	05.25	9.5	07.20	9.5	16.30	1.8
31	01.50	10.3	06.40	9.1	08.30	9.1	17.35	2.0

The Weather and You

By CARL RIBLET JR.

If you live in an area where floods often appear, you are one of those who may be affected more than usual by weather cycles, because floods do seem to appear in cycles. That's why scientists would like to know more about ancient weather.

Records were not kept back in the early days of this civilization, or at least nobody has been able to find weather records of 300 years ago. So the scientists have to look at the trees to attempt to learn whether there is danger this year or next year or 10 years from now of a "once-in-a-hundred-years" flood.

The long-ago periods of good and bad weather can be traced in the tree rings. The scientists study the tree rings and then tie in their findings to modern weather history over the past 100 years. Thus they are able with some degree of accuracy to learn what years are likely to be flood years.

(Copyright, 1970, Los Angeles Times)

Radar Bases Again Attacked

From Reuters-AP

Israeli jet aircraft attacked Egyptian radar stations and artillery and anti-aircraft batteries in the Suez canal area twice today, shooting down four Egyptian MiG-21s which tried to intercept them, the Israeli command announced.

The four Egyptian interceptors were shot down in a series of dogfights when they tangled with the Israeli raiders which had attacked targets in the central and south sectors of the canal, a spokesman said.

Specializing in Diamonds — Watches & Fine Jewelry

Another Group of Great Values At Grassie's

ESTATE DIAMOND sale

SAVE UP TO 50% AND MORE

Exquisitely crafted estate jewellery pieces—one-of-a-kind items purchased by us from banks, trust companies, estates and individuals—and now on sale at a fraction of appraised value. Here are just a few sample offerings—

No.	Description	Reg.	SALE
ZB-36	Solitaire ring crafted in white gold, holds one diamond of .66 carats.	$550	$385
ZJ-66	Gentleman's ring — handsome mount holds a single diamond weighing .95 carat.	$1455	$907
L-256	Ladies' diamond ring — contains one brilliant modern cut diamond of exceptional beauty weighing 1.90 carats.	$3000	$2240
ZO-28	Ladies' diamond-set watch — 26 diamonds set in 14K white gold with Swiss movement.	$150	$95
K-332	Ladies' bracelet—crafted in 14K gold of beautiful design, and encrusted with 32 genuine emeralds and rubies of exquisite color weighing 5.70 carats.	$850	$542
K-204	Ladies' brooch crafted in 14K white gold in an exquisite dainty floral and spray design and set with 44 diamonds, 20 rubies and 20 sapphires.	$2200	$1498

W.H. Grassie LTD.
A Name You Can Trust
1209 Douglas St. 385-4431
Vancouver Store—566 Seymour Tel. 685-2271
Open Five Days a Week—Friday until 9:00—Closed Wed.

WELLBURN'S
PANDORA AT COOK STREET
Save
LOWER MEAT PRICES
FRESH TURKEYS A lb. 49c
SAUSAGE MEAT FRESH lb. 39c
WHOLE OR SHANK HAMS lb. 69c
FRESH CELERY 2 for 49c
SNOBOY GEM POTATOES 15 lbs. 79c
FAB KING SIZE DETERGENT 99c
LARGE 128-OZ. BLEACH 59c
BICK'S PICKLES
ST. MIX 24-oz. 59¢ | ST. GERKINS 12-oz. 49¢
SUN RYPE APPLE JUICE 48-oz. tins 39c
YORK UNSWEET GRAPEFRUIT JUICE 48-oz. tins 49c
LOCAL SMALL EGGS 2 doz. 79c
WELLBURN'S HAMBURGER AND HOT DOG BUNS 2 pkgs. 8s 49c
ISLAND FARMS
ICE CREAM 3 pts. 59¢ | SOUR CREAM 8-oz. 27¢
WELLBURN'S
THE STORE WITH THE WINDOW FULL OF SPECIALS
We Reserve the Right to Limit Quantities
Open Thursday and Friday 'til 9 p.m.



TOSSING BALLS happily into the air are members of the Ernst Idla gymnastic group from Sweden, performing "rhythmical gymnastics" under statue of Prometheus in New York's Rockefeller Centre. (AP Wirephoto)

Student Prank Halts Queen's Motorcade

AUCKLAND, New Zealand (UPI)—A youth was arrested today after Queen Elizabeth's motorcade was stopped by a chain across the road outside Auckland University.

The Queen and her husband, Prince Philip, were on their way to Auckland Airport when police leading the royal convoy ran into the chain.

Police quickly hauled the chain away and the convoy was stopped for a few seconds but not before a pamphlet was thrown into the Queen's car.

Students said that as a prank some engineering students from the university had intended to halt a car taking Prince Charles and Princess Anne to Hamilton where the prince will be presented with an honorary degree.

"They were running the chain with a no parking sign hung on it across the road when they discovered to their horror they had halted the wrong convoy," one of the students said.

"It was all meant in fun and no harm intended. The police were very quick and efficient and it was a pity they had to take it further," the student said.

The arrested youth was later charged with disorderly behaviour.

'Landlords Had Hint Pegged Rents Coming'

By BRUCE YEMEN and VIC PARSONS

Rent increase notices were "falling like the winter snow" in January following hints that the government was going to bring in legislation affording protection to tenants, opposition MLAs said in the legislature Tuesday.

The NDP and Liberals were trying to convince the government to make a freeze on rent increases retroactive to Jan. 22 when the throne speech was read.

An amendment to the Landlord and Tenant Act introduced by the government prohibits the raising of rent without three months' written notice, and prevents rent increases during the first year of a tenancy agreement.

AMENDMENT DEFEATED

Dr. Scott Wallace (SC — Oak Bay) voted with the opposition for an amendment to the bill moved by Ernest Hall (NDP — Surrey) that would make the freeze retroactive to Jan. 22. The amendment was defeated 34 to 17, but the bill was passed through committee stage.

Attorney-General Leslie Peterson, to act against efforts by landlords to raise the rents after the bill was introduced, had made the rent freeze retroactive to Feb. 25, the day that the legislation was introduced into the house. The opposition, however, contended this move was not enough.

To be fair, said NDP leader Dave Barrett, the freeze should be made retroactive to the date the throne speech was read in the legislature. "Somebody had some knowledge that rental rates were pegged under the bill," he charged.

'LEAK'

A specific charge that a "leak" had occurred was made by Gordon Dowding (NDP — Burnaby-Edmonds) who said a man named James Clayton from Vancouver Centre constituency gave details of the bill to a meeting in Burnaby between 7 p.m. and 8 p.m. on Feb. 25.

The bill was introduced at 8 p.m. Feb. 25 in the legislature.

"It strikes me as a serious enough matter that you should consider changing the date," Dowding told Attorney-General Peterson.

Wallace said he had received many letters making similar complaints from people in Oak Bay whose rent went up after the throne speech but before the bill was introduced.

Barry Clark (L — North Vancouver-Seymour) said there are landlords in Vancouver issuing termination notices to tenants who will not agree to rent increases. This is a straight violation of the act, Clark said.

Peterson said that landlords could hardly have anticipated the bill from the remarks made in the throne speech. He added that to make the freeze retroactive to a time before the legislation was brought into the house would be an arbitrary action.

If it is arbitrary to go back to Feb. 25 it would be no more arbitrary to make the freeze retroactive to Jan. 22, Wallace said in announcing his support for the amendment.

The throne speech told MLAs they would be called upon "to consider amendments in legislation to protect further the rights of individuals in relation to rental housing."

Being Mayor Can Be Rough, Says Haddock

Mayor Courtney Haddock admitted to Kiwanis Club members Tuesday that he has had some rough moments in his first few months in office, but he also showed them that he has mastered the art of political talk.

Referring to the recent uproar over Police Chief Jack Gregory's 30-day ban on C-FAX radio station's news staff, Haddock said he found it "distasteful."

Then he added: "It was the best thing to do, although it did appear on the surface as though there was injustice."

And furthermore Gregory wasn't "endangering anybody's democratic rights" by imposing the ban.

(The ban was lifted last week after Haddock and Gregory met Attorney-General Leslie Peterson.)

CYCLICAL CRISIS

Another "unexpected crisis" which confronted Haddock — who was "absolutely green on this job when I first ook office" — occurred Saturday when about 150 young people parked their bicycles in every available parking spot on Douglas Street.

The incident was organized by a pair of University of Victoria students as a protest against the pollution caused by automobile exhaust. Haddock said there was concern as to how the businessmen in the area would react.

HARD STAND

"What do you do?", he asked. "It could have been a very touchy thing if we had taken a hard stand. Luckily, it was a miserable day and there wasn't that much activity downtown."

He also talked on the downtown parking problem itself and complained of a lack of communication at City Hall.

"Everybody thinks they have a new idea," he said. "What we need is co-ordinated activity before we can come up with solutions."

Mate Wanted

LONDON (Reuters) — Ultra-orthodox Rabbi Henri Brand, advertising for a wife in the Jewish Review, rules out cosmetics, miniskirts, dancing, movie-going and social mixing with any men. "All the girls nowadays are too modern," he said.

VILLA SHERRY

good company anytime



Get together with Villa Medium Dry or Villa Cream Sherry

Also enjoy Villa Rich Port Villa Cream Port

This advertisement is not published or displayed by the Liquor Control Board or by the Government of British Columbia

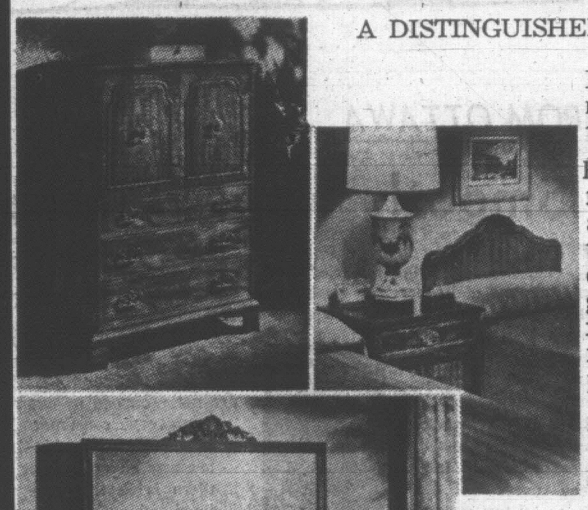
STANDARD FURNITURE

PRE-INVENTORY SALE!

ENJOY QUALITY AND STYLE AT CLEARANCE PRICES

WARWICK by HENREDON

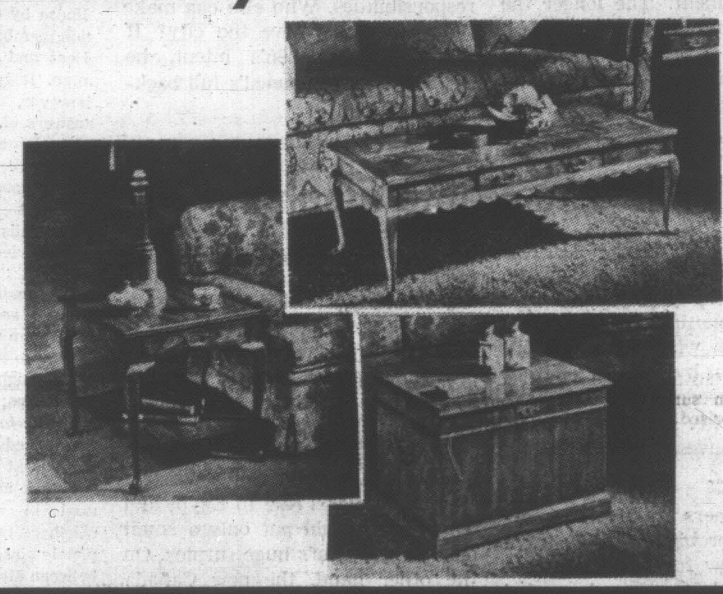
A DISTINGUISHED COLLECTION OF ENGLISH STYLED FURNITURE



Enduring qualities are everywhere evident — in the delicate mouldings, in the exquisite use of fine walnut veneers, and in the refined detail and proportions.

Henredon's Warwick collection is crafted from solid African mahogany and American walnut veneers. Solid maple is used as borders on many of the drawer fronts. The finishes used on these fine woods also reflect a sensitive interpretation of the original designs of the period. There is Ashton, a warmly golden color which is characteristic of those designs crafted from English walnut and darker Newport, a chestnut brown finish with the deep rich look of those designs made from imported walnut.

20% SAVINGS



FINAL PRE-INVENTORY SALE IN OUR SLEEP SHOP

Whitewood

	Regular	Sale
2 shelf bookcase	20.95	18.25
4/6 radio headboard	24.95	16.50
3 drawer desk	24.95	19.50
Corner desk	25.95	22.95
6 ft. wardrobe	48.95	45.00
Portable bar	61.95	52.95
4 drawer desk	30.95	25.95

Mattresses and Box Springs

3'3"x6'0" Mattress	49.00	29.00
4'6"x6'0" Mattress	59.95	39.00
3'3"x6'0" Unit	119.95	99.00
4'6"x6'0" Unit	119.95	89.00
3'3"x6'0" Box Spring	39.95	29.00
4'6"x6'0" Mattress	69.95	49.00
4'6"x6'0" Box Spring	59.95	39.00
Queen Size Box Spring	99.95	49.00
4'6"x6'0" Unit	199.00	159.00
4'0" Headboards	33.95	19.50

Sleeper Lounges

	Regular	Sale
Full size, tweed cover	249.00	199.00
Full size, vinyl cover	289.00	249.00
Full size, wood arms	239.00	199.00
Full size, Damask cover	255.00	239.00
Full size, with "T" cushions	295.00	259.00
Drop arm love seat	179.00	159.00
Love seat, single cushion	329.00	259.00
Queen size colonial	429.00	369.00
Queen size modern	395.00	379.00
Full size davenport	255.00	159.00
Full size davenport	149.00	119.00

Baby Furniture

Carriage Stroller	36.95	27.00
Carriage stroller	19.95	15.00
High chairs	19.95	14.95

THERE'S MORE FOR YOU DOWNTOWN

STANDARD FURNITURE

8 Floors in the Fabulous 700 Block Yates, Downtown, 382-5111

Victoria Daily Times

Established 1884

Published every afternoon except Sunday by the Times Publishers, Limited, 2631 Douglas Street Victoria, B.C. Second-class mail registration No. 0625. All undelivered copies and notices respecting changes of address are to be sent to the above address. The Canadian Press is exclusively entitled to reprint the local news published herein.

W. ARTHUR IRWIN, Publisher

BRIAN TOBIN, Editor — GORDON BELL, Managing Editor

WEDNESDAY, MARCH 25, 1970

Signs of Improvement

IN CALLING FOR A NEW LOOK at the city sign bylaw, Alderman Pollen is in effect reactivating unfinished business. He deserves every support possible in seeking tougher regulations which would give more protection to the city's beauty than the existing sign bylaw does.

It is ten years since the present regulations were established, through the efforts of the city planner at that time, Mr. Rod Clack. But the original bylaw designed by the planning department ran into one of the most powerful lobbies in this community, the sign industry, and the city council of the time permitted a sorry watering-down of the original provisions through four or five revisions.

The resulting restrictions on billboards and store-front signs were an improvement on the previous chaos, but they still leave much to be desired and the current controversy over the city's Douglas Street approach indicates how the large signs have encroached on what was supposed to be an attractive tree-lined avenue leading to the city's front door.

It is anything but that, as any casual observer well knows. It has become little more than a replica of thousands of city entrances throughout this continent. The longer the trend is permitted the more difficult it will be to restore a semblance of the original concept of what Douglas Street should be like. Billboards are the worst offenders, but many smaller signs conflict and confuse the reader and the net effect of many displays is a loss both for the owner and the passerby.

If Victoria is to enhance its reputation as a garden city, a community which appreciates and makes the most of its invaluable natural setting, then one of the most effective forward steps it could take would be to impose stricter controls on all forms of commercial sign advertising so that an attractive environment becomes the main goal and the distractions are reduced to secondary importance.

A decade ago, in presenting one draft of his sign bylaw, Mr. Clack said it was "an attempt to reverse the trend of mediocrity so apparent in the average North American city, and largely due to wanton sign usage, which unfortunately is also engulfing Victoria. There exists an opportunity for the city, instead of the sign industry, largely to determine the future appearance of our urban environment through progressive sign legislation." Those words have a very pertinent application today, as they did then.

A tougher sign bylaw will call out the toughest of lobbies. But the city council should not shirk its responsibilities. Who else can make the laws to improve the city? If that is Mr. Pollen's intent, he should be given council's full backing.

Wheat as a White Elephant

THERE IS GROWING APPREhension in Ottawa and on the Prairies that the government's offer of $100 millions in subsidies to reduce Canada's wheat acreage will be drowned out by the roar of tractors pulling seeders full of wheat seed. The weekly grain letter from a Winnipeg investment firm cites three reasons.

Many farmers are afraid of serious erosion problems if they leave the land fallow for two years in a row. Perennial forage seeds needed to convert land to grass and qualify for the program's $10-an-acre payment are in short supply, and agriculturists say forage crops cannot be adapted to huge areas normally sown to wheat and other grains. Thirdly, a farmer's inclination is to plant something, and many will despite the fact that wheat deliveries will be limited to farmers taking part in the government plan.

According to some experts, these and other factors could result in a cut of only 40 per cent in acreage seeded to wheat rather than the 90 per cent cut the government was hoping for. There are, however, some bright spots. A Dominion Bureau of Statistics survey showed that farmers intended to plant only 18.2 million acres of wheat in late February as compared with 24.6 million acres last year. Perhaps the farmers' intuitive wisdom about wheat markets will have more effect than government incentives.

If the government's program proves ineffective, farmers will have no one to blame but themselves. The long-term international wheat market still has a gloomy horizon. While there are hints of a possible 37-million bushel sale to Egypt and Syria, this would put only a small dent in last year's huge surplus. On the other hand, the new Canada Grains Act which will lead to a protein-grading system for wheat could eliminate one factor that may have been discouraging Canadian wheat sales. The United States and Australia both guarantee protein content in their wheat and sales have improved since grading was instituted two years ago.

Grading and similar measures are still only housekeeping. In the forseeable future, the bread basket of the world will have to hold other commodities, not only for farmers, but for the whole Prairie economy. Agriculture has been displaced as the number one Prairie industry in at least one province, but if farmers elsewhere ignore the signposts and continue to grow wheat, they and the whole country may be faced with losses caused by a permanent glut.

A Historic German Meeting

WEST GERMANY'S TRIcolor fluttered briefly in the small East German town of Erfurt recently marking the beginning of a new era in European politics. By the simple act of crossing into East Germany, Willy Brandt served notice to both Moscow and Washington that the political lines separating East and West Europe are suddenly more flexible. Chancellor Brandt's warm reception by the East German populace, despite an official Communist attempt to play down the meeting, indicates a deep and long-suffering pan-German sentiment that overides ideology.

Even this cautious meeting between Chancellor Brandt and East German Premier Willi Stoph kindles long memories in Washington and Moscow that become uneasy at the prospect of eventual German fusion, no matter how remote. In their respective economic blocs the two Germanys can extend economic hegemony over Europe. A political union would affect the world balance of power.

Any such detente, let alone reunification, is long-range speculation. But Moscow no doubt realizes, especially after Brandt's reception, that German blood is thicker than Communist rhetoric. After Walter Ulbricht leaves the scene this could become manifest. Young Germans view the cold war as an irrelevant nuisance, and East Germany's attempts to portray West Germany as a neo-Nazi Sodom never sank in.

The United States hopes an eventual detente would produce a solution to the Berlin issue, which Nikita Khrushchev aptly referred to as a bone in the throat of the East. Warming relations between the two Germanys will also bring added pressures in Congress for the United States to withdraw or cut its forces in Germany. Chancellor Brandt argues that any American withdrawal now would weaken the West's bargaining position.

The two German leaders have agreed to meet again in West Germany on May 21, and while nothing but tentative and delicate political manoeuvres can be expected from either side, the German populace on both sides of the wall must be impatient after 25 years of separation.



". . . never mind the planting . . . let's eat the seeds . . ."

FROM OTTAWA — By MAURICE WESTERN

Smooth Tariff Ride on Imported Tires

THE government, by its latest arrangement with the Michelin Rubber Company of France, has apparently taken another long step towards its novel goal of the personalized customs tariff. We do not know very much about it and would probably know less if questions had not been posed in the House by two opposition members, George Hees and Max Saltsman. It is apparent, however, from the answers of the ministers of finance and industry, that the arrangement exists.



Western

We are also given to understand that it is a good thing although it may well turn out that the less we know of the details the better, in the government's view, it will be for the public interest.

The tariff is a tax imposed by law on imports and it was once a rule, with perhaps minor exceptions, that it applied equally to all taxpayers. It might be low or it might be high or it might be prohibitive; it might be for revenue or it might be for protection or it might be in the schedule merely because some bureaucrat insisted, squirrel-like, on saving it until such time as it could be used in a bargaining session. But whether rational, irrational or completely insane, it did not distinguish between Mr. Smith and Mr. Jones.

As time went on various changes were made; having to do, for example, with end use; in the cautious fashion that had traditionally distinguished the department of national revenue.

But still there was rough equality in law which was only seriously eroded when the government in recent times came to understand that it knows, better than any individual, what is good for each and every one of us. Then began the movement towards the personalized and secret tariff.

Sheep and Goats

A major reform came with Mr. Drury's famous automobile agreement. As ministers are fond of reminding us this had various economic advantages. But it did effect a clear separation between the sheep and the goats; the ordinary consumer-taxpayers who imported at their peril and the privileged manufacturers who, if they qualified by certain rules, were forgiven the duties.

Some who failed to qualify were forgiven anyway; an order-in-council being passed to afford retroactive sanctification for the departments of industry and national revenue.

At this stage the tariff might have been described as semi-personalized. Although the automobile manufacturers were set apart, they remained equals within the group — with some only a little more equal (about $80 millions worth) than the others.

The government has now taken a second step. It is anxious to attract industry to under-developed areas, this being the primary mission of Mr. Marchand's department. Legislation has been passed by Parliament which permits the government to encourage industrial development by a variety of incentives and generous grants. Much public money is being spent for this purpose.

Supplementing Hand-Outs

It appears, however, that hand-outs of this sort were inadequate to meet the case of Michelin, which is establishing in Nova Scotia. To meet this particular situation a duty-free arrangement was worked out permitting the company, according to Mr. Hees, to import an unlimited quantity of automobile and truck tires.

The understanding in the industry is that this will have a life of three years, enabling the company to become well established in the North American market.

Many Canadians would welcome duty-free tires. Some companies might welcome them on Mr. Drury's across-the-board-for-manufacturers basis. But a new principle has been established.

In the words of Jean-Luc Pepin: "We study each of these cases on its merits. This is what we did in the Michelin case. I think the decision was a good one." Mr. Pepin further explained: "I think there is a case of specialization involved here. I understand that Michelin tires are not produced by others in Canada."

As every consumer knows, every producer claims that his tires are special — see any advertisement any time. But if there is in this case the difference claimed, why was not a separate item inscribed in the customs tariff? It could then have been announced by Mr. Benson in his budget and approved in the regular way by the House of Commons. The privilege of free entry would have been open to anybody as and when they qualified.

Secret Deals

No doubt the deal involves economic advantages as the ministers argue. In the absence of details, who can appraise it? But we are now in the position that the government makes secret deals with individual firms about tariff concessions. The principle could be extended throughout the system. What is good for Mr. Smith is no longer good for Mr. Jones. What a man or a company pays depends on who he is and what sort of pact he has been able to make with the government.

At times in the past firms have been caught in price-fixing activities made possible by the protective tariff. The Restrictive Trade Practices Commission has occasionally recommended that the government should use its undoubted powers, under the relevant act, to remove the protection in the consumer interest.

Never has such a recommendation been accepted and one of the standard excuses always has been that government could not distinguish between innocent sheep and guilty goats but would have to punish the whole industry.

It now appears that in the case of the Michelin sheep, and doubtless of other favored sheep in future this rule is out. What was never done for consumers will be eagerly done for chosen industrialists. We are now to have the personalized tariff to complement the personalized income tax.

If this impression is wrong, the government is at fault since it does not choose to take us into its confidence but yields information only through carefully rationed answers to questions it cannot evade in parliament. Mr. Pepin should recall the automobile experience and reveal all the facts now, if only to save on whitewash later.

FROM NEW YORK — By JAMES RESTON

Misused Power Supplanting Reason

THE idea is growing in America today that nothing succeeds but power. Reason, common sense, and compromise are ineffective, according to this theory, but defiance works.



Reston

And the new thing and the most disturbing thing, is that most people seem to feel that this theory is not only wrong and dangerous but that they are helpless to do anything about it.

The most powerful communities in the nation now seem most powerless when confronted by the defiance of the minority and the helplessness of the law and the majority. And the defiance of the minority is now spreading to government employees.

Last week, the municipal employees of San Francisco tied up the city for the first time in history. This week the Federal employees have paralyzed the postal services of New York City, and their strike is spreading into neighboring states, against the clear prohibition of the law.

The postal employees in New York have a legitimate grievance. They are asked to survive in this spectacularly expensive city on the same low wages that are tolerable for mail carriers in the small towns of the nation, and they have clearly decided that they can not only break the law but get away with it and be rewarded in the process.

One letter-carrier in New York expressed the defiant mood of the moment: "Everybody else strikes and gets a big pay increase," he told Damon Stetson of The New York Times. "The teachers, sanitation men and transit workers all struck in violation of the law and got big increases. Why shouldn't we? We've been nice guys too long."

More Serious

No doubt New York will survive for a few days without mail, and considering all the junk mail, even rejoice, but surviving without law, without penalties even for Federal employees who defy the law, is more serious.

"Government implies the power of making laws," said Alexander Hamilton in the Federalist Papers. "It is essential to the idea of a law that it be attended with a sanction; or in other words, a penalty or punishment for disobedience. If there is no penalty annexed to disobedience, the resolution or commands which pretend to be laws will, in fact, amount to nothing more than advice or recommendation."

This is about where we are today in American cities, and even with the Federal employees. They think there is no remedy for their grievances except defiance, and no penalty for punishment for defiance, which raises some interesting questions.

If government employees defy the law of the government, why shouldn't anybody else? If they are rewarded and not punished by their defiance, why not the militant students, the militant blacks, the radicals of the right and the left, Lester Maddox, Rap Brown, and all the other extremists?

Power is the thing today. Everybody is using it. Not only the municipal workers in San Francisco and the postal workers in New York, but the Mayor of New York, and the Governor of New York, both Republicans, against the President of the United States, also a Republican, and against each other.

Fighting Among Selves

Mayor Lindsay and Governor Rockefeller are fighting over the budget of the state, and both are fighting with President Nixon over policies and priorities.

Like the postal workers, they are concentrating on their own interests. They have given up on reason and decided to rely on power.

The result is obvious: The Mayor is fighting with the Governor over the budget, the Governor is fighting with the Mayor over priorities; both are condemning the President for not making more money available to the state and city; the mail carriers are striking against both the Mayor and the Governor, and they are confused and frustrated in the struggle.

Individually, they are reasonable men, who talk common sense and common objectives. But as representatives of state power, city power, or union power they separate and destroy their common objectives.

It is a troubling situation. Everybody is relying on power but fearing that power will divide and defeat them all in the end.

(C) 1970 The New York Times News Service

DENNIS THE MENACE



Looking Back

From the Times of March 25, 1910:

Washington, D.C. — That a trade war with Canada will be averted and the minimum tariff be declared effective for Canadian imports is the general belief here today, following conferences between Minister of Finance Fielding and Minister of Railways Graham of Canada with the State Department and with President Taft.

Letters

Advance Against Litter

The section of the new Litter Act providing for mandatory refunds on beer and pop containers originated as a proposal put forth by the Federation of British Columbia Naturalists about a year and a half ago. This proposal has had wide support from all over the province, and we are very concerned to see uninformed and erroneous criticism being made of it in the Legislature.

The member for Surrey, Mr. Hall, said a similar law in Vermont had been rescinded after two years. It was indeed rescinded but the law was very different because it did not cover cans. Not unnaturally Vermont became covered with cans, and repeal followed. This could not happen in this case.

Mr. Capozzi of Vancouver believes drinks will cost more, but he seems to forget deposits and refunds will remain exactly as they are now for all returnable bottles. He also worries that more drinks will be sold in bottles. Where has Mr. Capozzi been? Bottles still outsell cans 10 to 1 in the beer field and are not far behind this ratio in the soft drink field, so cans only hold a minor share of the present market. So what if the returnable bottle takes back this minor share—the real problem was the non-returnable bottle and this will now disappear. Once the backlog of containers that have not paid a deposit is cleaned up we confidently expect that the bottle deposit figure will be raised to five cents, a level that will beat this source of hard litter completely.

Mr. Kiernan deserves commendation for introducing this legislation and he is entirely right in saying it represents a new philosophy in litter control. We look forward to its extension in the future by the introduction of a special tax upon the producers of paper and plastic packaging, graded according to the actual amount of littering produced by such products. While we believe that the ultimate responsibility for cleanliness in the outdoors lies with the individual we also believe the packaging industry should not be free to tempt the individual without limit or recourse. —Federation of British Columbia Naturalists, per Elton A. Anderson, 2nd vice-president.

The Butterfield Ode

Some years ago The Daily Province ran a poem by J. Butterfield, entitled "Spring" and for some years thereafter printed the odd verse from this poem about this time of year.

One verse, of which I have a copy, runs as follows:

Er—Spring!
You perfectly priceless old thing;
I'm frightfully bucked at the signs that one sees,
The jolly old sap in the topping old trees,
The priceless old lilac, and that sort of rot.
It jolly well cheers a chap up, does it not?

Could anyone let me know where I might be able to get a copy of the entire poem? — P. E. Russell, 29 - 2780 Spencer.

The Reminder of Belsen—It Could Happen Again

By COLMAN McCARTHY

A quiet and heroic anniversary will be marked in the next few months by a small group of quiet and heroic human beings—the handful of Jews who 25 years ago this spring walked, stumbled or crawled out of the German concentration camps.

They are the returnees from hell who emerged from the most massive, planned and effective killing operation in the history of the world; men had been group-murdered before by hate, but never had the killing been the result of nationalized hate.

The survivors come from places whose names, 25 years after, are still on the map and still in the nightmares: Auschwitz, Dachau, Maidanek, Buchenwald, Ravensbruck, Treblinka, Dora, Mauthausen, Belsen, Hohnstein, Belzec, Sachsenhausen and nearly a thousand others.

'Either Well or Dead'

Commander Koch, who ran one of the more "efficient" extermination camps, and the husband of Ilse Koch, had a typical slogan: "There are no sick men in my camp. They are either well or dead."

In a brilliant book, "A Sign for Cain: An Exploration of Human Violence," (Macmillan, 1966), psychiatrist Fredric Wertham writes:

"We are apt to think of concentration camps as enclosures with a few buildings surrounded by barbed-wire fences and located in isolated places. In reality, there were barracks, many buildings, big industrial installations, factories, railway stations with regular railway services, ramps, roads, connections with nearby towns and villages, big warehouses for products from the corpses and the victims' belongings, installations for torture and killing, research institutes, distribution centres, gas ovens, crematory furnaces, human bone-milling plants, gardens for the officials and so on.

"All this in the aggregate covered large territories and involved wide communications. These ramifications alone show the absurdity of the claim and belief that the population knew nothing about them. Thousands of people in the camps and in the population had working contacts with them. These camps were going concerns."

Six million is the round number history has settled on for the dead. The survivors were no more than a few hundred thousand, if that, many left the camps only to die pitiably a few days later, proof that torture is a terminal illness that no massive dose of freedom can cure.

Some, like novelist Elie Wiesel, have become watchmen of the unspeakable, letting their published words serve as outposts of reminder. A few survivors have spent the years since 1945 in mental hospitals, wondering in their silence whether it is better to lose your life or lose your mind.

Many survivors came to America, taking up life again as shopkeepers, teachers, artists, perhaps merchants, like the tormented character in "The Pawnbroker."

Occasionally, a death camp survivor is met or seen by chance. Not long ago, in a crowded New York subway, an old man clutched an overhead strap-hanger. Branded onto his wrist was a number, and the Jewish star. A group of teenagers, sandwiched behind the old man, were much taken with what they called "that weird tattoo." They laughed and joked, asking each other what kind of cool swinger the old man really was.

Hitler Promised Relief

Historians have had a field day examining the reasons behind Germany's siege of madness. They largely agree that the German people wanted relief from the social and economic misery following the defeat of World War I, and that Hitler, promising this relief, was a natural drawing card.

He is seen as a demonic monster now, but in the early 1930s he gained power on a platform of very reasonable goals: a greater Germany, a state that would "promote the industry and livelihood of all citizens." Old age pensions were promised, as well as state education for gifted children, land reform, etc.

The ominous suggestion of racism, a stifled press and suppression of left-wing dissent were often phrased in inoffensive language, with hardly anyone imagining they would be backed up by action anyway.

Once the death camps were established, a lucrative industry sprang up, with honorable corporations contracted to make the crematories, gas chambers, chemicals and so on, for the killing and disposing of bodies.

These were the board-room murderers, far from the chimneys that carried aloft the smoke of human corpses or the big boilers where Jews were made into soap; but they were not far from the progress reports, charts and graphs sent to industrialists by Himmler and the SS. In fact, the use of Jews as slave labor conveniently furthered the double purpose of Hitler's politics and Germany's economy.

Because all this happened only a generation ago, many sociologists and journalists have easily gone back for the facts.

"What happened to the firms who used slave labor?" asks Wertham. "Many of them, or their successors, are doing fine. Their shares are sound financially, even if not morally. Some of the prominent men and concerns involved in these sources of labor today hold more concentrated economic power than ever."

Among the better known firms that used slave labor from the death camps are Volkswagen Works, Krupp, Siemens, Argu-Works, Continental Rubber and Bavarian Motor Works.

Adds Wertham: "Some commercial undertakings involved in slave labor are now closely connected with American capital, so that this period merges into our own economic system."

One alumnus of the slave labor camps is Victor E. Franki, formerly No. 119104 of Auschwitz. One of Europe's most respected psychiatrists, he has formed his own school of therapy. It is based on a central theme of existentialism: to survive the suffering of life, one must find meaning in the suffering.

Frankl wrote a small classic, "Man's Search for Meaning" in which he described daily life in his concentration camp and said that often the men who survived were those who had a strong, unwavering reason to survive: "He who has a strong enough why can endure almost any kind of how."

The question arises: Why drag out again the gore and cruelty of the concentration camps? They were just a fluke of history.

Not Fluke of History

The question would be unanswerable except for one fact: first, the Nazi madness was not a fluke of history. Mass killing is a part of nearly every civilized country's history: The Crusades, the Inquisition, to name the ones carried in the history books; but also the 15 million murdered in the colonization of South America, the 1.5 million Armenians massacred by Turkey in 1915, the Amritsar massacre in India, the near-annihilation of the American Indians by the pioneers and the U.S. army, the Hereros in Southwest Africa.

The engines of genocide may have been idling since 1945, but it is foolish to think they are not fit and ready to run on a moment's notice.

(The Washington Post)

Kierans 'Efficiency' Has Sundered Cabinet

By DOUGLAS FISHER

For several weeks — up until March 17 — we seemed to have had a cabinet crisis. The public, through the press, did not become aware of it until two weekends ago.

Now that it is over, some newspapermen have been marking out the anatomy of the crisis, spurred by partisan and some self-generated speculation that Eric Kierans, the key to the crisis, has a short life prospect as a cabinet minister.

Did Kierans offer to resign over the problems of the Montreal mail truck drivers? Or did several of his colleagues, led by Jean Marchand, insist to Trudeau that they would resign unless a different approach was taken in the sticky Montreal case?

Obscured Issue

I don't know the answers to these questions. Probably no one does outside the cabinet. But it is now possible to see what the crisis was all about and to draw some conclusions about Kierans' inadequacies as the minister responsible for the post office.

The violence of the truck drivers and the major foulup in mail delivery in and out of Montreal which their tactics have caused have obscured the issue. Kierans, with his repeated declamations of a new, efficient dispensation in the post office, welcome to almost everyone, has also hidden the issue.

Some 450 drivers are involved. The contractor they work for who delivers the Royal Mail in Montreal lost the contract. On April 1, the job is to be done by new contractors whose tenders won the contracts. The men belong to a CNTU local, they are mostly French-Canadians. Their experience on the job ranges from some 30 to several years. Naturally, they feel they have some rights in the work of moving mail in Montreal.

On the one side, there is the business principle which Kierans prizes. The new contracts spelled out nothing about job rights from the previous contract; they make no requirement regarding unions, only specifying that the contractors observe the federal labor laws (labor standards, minimum wages, etc.)

Therefore, the assumption of the new contractors was that they could hire new men, almost certainly at non-union rates and without the fringe benefits of a union contract. They would not have taken such costs of organized labor into account in their tenders.

This is simple enough if 450 men and their futures were not at stake. This is the other side. In the cabinet are ministers like Marchand, Mackasey and Munro, all of whom have close links with organized labor, each of whom has given approval to the themes of the Freedman Report, one of which is that men build up a right to a job and thorough consideration, even if technological change ends their work. In this case, the jobs go on.

Is there a duty or obligation on anyone to see that the men have the right to succession; that is, to take over the work under their new contractors; and does their union have any rights?

Obviously, the union and the men had to fight for their existence. Obviously, ministers such as Marchand must support them. And in doing so, the business arguments—that the contractors are at arms-length with the government agency, the post office — won't square with their view-point's ethic.

Device to Exploit

Emotion enters into it if you have a labor background because "contracted services" in both the private and public sectors is an old device to exploit the cheapest wages in the labor market and to keep out unions or to destroy those in existence.

It is my conviction that Kierans, encouraged by his senior officials, believed that much of the long history of difficulty in the Montreal mail situation was created by militant trade unionism. They were determined to bust what unions they could, including the roughest by far, the CNTU local embracing the mail drivers.

These then were the ingredients of the crisis. They drew in Marchand and some others



KIERANS

who insisted on the principle of a moral duty to the workers in relation to job security. Kierans got the message, apparently, during several weeks of cabinet argument and he undertook to meet at long last the demands of the men by admitting the obligation and offering the prospect of jobs for a few and severance pay for all (a sum of $305,000 was mentioned).

Jobs are more intrinsic to workers than severance pay and the response was bad. Kierans compounded the confusion by a number of rash public statements.

There seems to have been "either the jobs are guaranteed or else . . ." from Marchand and friends. Trudeau solved it by throwing his friend, Carl Goldenberg, in as mediator.

This has saved Kierans' face. It isn't clear what it has done for his contestants in the cabinet. If there is a loser it may be Labor Minister Mackasey. After all, he had gained a temporary truce. He was working on a settlement, assisted by his deserved reputation as a labor crisis solver. At the end, he and his officials were derricked in favor of an outsider.

'Architecture Must Touch the Heart'

By ANTHONY LEWIS

LONDON — In many ways architecture is the most important of the arts. Each of us may be moved most deeply by a particular form of creative inspiration, one by music and another by painting.

But architecture is inescapable. More than we know, it determines our state of mind. Bad design can offend the sensitive almost physically, and even the man who thinks he does not notice may be degraded by the vulgarity and emptiness of his setting.

One of the great contemporary engineer-designers, Ove Arup, speculated the other night on the sources and meaning of architecture. He was speaking to the Royal Society.

Architecture, he said; is in part a matter of mundane, practical considerations — of competence. "It is a way of building."

Perhaps Arup would accept for design a translation of Noel Coward's recipe for successful acting: "Speak clearly and do not bump into people."

But as there is to acting, there is more to architecture. "It must touch the heart," Arup said. "It must give us a shock of delight."

●

The sense of fulfilment that we draw from a good building comes from a combination of workmanship and spirituality. Buildings, Arup pointed out, may unconsciously, even accidentally, express the emotions that inspired them.

Architecture may appear to us as "forceful, bombastic, exuberant, or modest, restrained, controlled, serene or exciting. And this spiritual quality, which can neither be defined nor created according to a formula or recipe, but which can contribute so much to our happiness, this quality is the result of personal involvement, of enthusiasm."

Arup was being a bit idealistic in that passage, or maybe he was saying that much of the building in our society does not qualify as architecture. For the emotions that an honest man would find if he tried to anthropomorphize the structures around us would mostly be greed or pomposity or totalitarian soullessness. We visit Venice, Bath, Williamsburg. But who would think of finding esthetic pleasure in a city or town of the Twentieth Century?

The basic responsibility for the landscape of our cities lies with those who plan and finance them. The attitude of "clients and government departments," Arup said; "of lawyers and administrators," shows their failure to understand that "design is a creative activity."

The Doges of Venice were not necessarily less avaricious than the city councillors and real estate promotors of today, or less intent on symbolic structural displays of their power. But they had something that the creators of our monuments lack — educated taste, possibly, or a unified vision of life.

●

Just as scientific knowledge has outpaced moral understanding in modern life, so our material ability to build buildings has outgrown our sense of urban order, or sense of the beauty that the eye desires in any structure.

Until we learn to demand that fulfilling beauty, we cannot call ourselves — in the fundamental sense of the word — civilized.

(The New York Times)

Clothing the Mind and the Man

By ART STOTT

When UBC's Dr. David Suzuki, one of Canada's top geneticists, spoke to the University Extension Association here a couple of years ago, he opened a lot of eyes to the miracles and hazards of developments in his field. This was an exceedingly competent young man, conventional in appearance, with such a mastery of his subject that he could convincingly predict the ability of science to change man, physically, mentally, morally — to alter the character of the individual by suitable use of specific genes and the elimination of others.



Stott

On Monday evening Dr. David Suzuki opened more eyes wider in his appearance before the same assocation, to which he delivered a characteristically excellent lecture. The Suzuki externals had changed. He stood in a pair of square-toed, square-heeled and buckled yellow boots, above which rose the legs of red trousers, a paisley print shirt predominantly blue and purple, over a black turtle-neck sweater and under a beige jacket. His spectacles were round and metal-rimmed, his hair long. His diction had been slightly modified. A spectacular discovery on blood cells had "blown his mind."

★ ★ ★

In friendly discussion after the lecture, he was asked, politely, why he had chosen to wear casual clothes for the occasion. They weren't casual, he replied. They were his dress-up clothes and he wore them because he liked them.

It may not be courteous to discuss a person's costume. It is discussed here to suggest a point. Many of us in the association are not accustomed to such dress at our meetings. We tend to accept the conventional, as we define conventional, and we are startled by departures from it.

Maybe it's time we were startled right out of our conventional reactions and attitudes, because this isn't the conventional world in which we grew up, or in which we were young. Perhaps the visual impact should jostle us out of the mental preconceptions we have been wearing — and which were very comfortable to us — because today reveals different mantles of thought and behavior.

★ ★ ★

That was the impression with which I left the meeting.

David Suzuki is a scientist of such ability that he can, and does, claim top grants for research in the forefront of his field. His capacity to convey knowledge to others brought him runner-up honors in the first Master Teacher Award granted in British Columbia. Beyond that he is intensely human, deeply concerned — and in spite of it all, optimistic.

As I understood his talk Monday evening, he places high priority on the task of informing people of the double cutting edge of science, one side for immense good, the other for irremediable harm.

He is anti-Establishment. Whether or not he'd accept the premise that every school of thought creates its own Establishment, I don't know.

At all events, he is more conscious than most — and with better information to support his point of view — of the dangers in applying modern science for the short-term benefits it undoubtedly can produce. He projects the DDT experience to indicate science's potential for long-range injury. DDT did a highly efficient job of killing harmful pests. It also inflicted grave injury by killing beneficial life. And it led to the development of bug strains highly resistant to DDT — the kind of bugs that ate up DDT like a child eats candy and calls for more.

He talked about the Pill, looking beyond the currently controversial effect it may have on the individual using it to the possible ecological effect it may have on marine life near sewer outfalls when the human waste of Pill users is discharged into the sea. Nobody, he suggested, had thought the thing through to that point.

He discounts the argument of pure science that it is concerned only with pushing back the borders of knowledge and he says the researcher has to look further, to see what use, good or bad, will be made of his research. In one area of bacteriology, for instance, he notes that scientists have produced a poison that can be wedded to the most common component of human life in a way to assure its spread all over the world, to wipe out not only a designated "enemy", but also the people who use it. Why, he asks?

We ought to find out what it's going to do before we produce a "miracle" of this type.

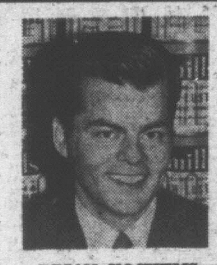
★ ★ ★

He stays with his research because of his belief in its almost unlimited power for good. And he offers a suggestion for a leading role Canada might play — a role to which he thinks this nation particularly adapted. His proposal is for the assembly of scientists and others in all fields to concentrate together on their individual studies to assure good results from what is loosely called "progress" — and to ensure that the harm inherent in so much scientific development is eradicated, or stopped before it begins.

Altogether an eye-opening talk by an eye-opening personality.

mills Paint ESTABLISHED IN 1930

HOLIDAY PAINT VALUES!



BRIAN KOCHEMS
Your Mills Paint Man in Victoria

Buy direct from the manufacturer and SAVE



THREE GREAT EXTERIOR PAINTS

Vinyl Acrylic Latex House Paint
Wood, Stucco, Masonry, etc.
1,900 Colors
COMPARABLE VALUE 12.95 gal.
7.95 Gal.

Porch and Marine Enamel
Polyurethane Fortified.
COMPARABLE VALUE 12.95.
OUR PRICE, Gal.
7.95

No Extra for Tinting

SUPERHIDE
ONE COAT WHITE
Dazzling white. No finer paint made.
COMPARABLE VALUE 12.95 Gal.
7.95

Fargo Fence Paint
Red, Brown, Green, White
2.95 Gallon

Fargo Fence Stain
2.29 Gallon

SPECIAL SAVINGS ON Pre-pasted WALLPAPERS



Wide selection single rolls
FROM 89c

1544 FAIRFIELD ROAD, Fairfield Plaza PHONE 385-4121
483 BURNSIDE E., One Block from Mayfair PHONE 383-8412
Northbrook Shopping Centre, Nanaimo, B.C. PHONE 758-9533

Open Six Days a Week
Friday Nights 'til 9:00

mills paint

TORONTO MARKET TRADING

TORONTO CLOSING STOCKS
Distributed by CP
Toronto Stock Exchange—March 25

Complete tabulation of Wednesday transactions. Quotations in cents unless marked $. z—Odd lot, xd—Ex-dividend, xr—Ex-rights, xw — Ex-warrants. Net change is from previous board-lot closing sale.

INDUSTRIALS

Stock	Sales	High	Low	Close	Net Ch'ge
A—B					
Abel Black	500	400	385	400	+10
Abitibi	7306	$11	10⅞	10⅞	
Abitibi 7½p	25	$51	$1	51	— ¼
Acklands	2050	$9	8½	8⅝	+ ⅛
Acklands p	230	$19	19	19	
Acres Ltd	430	$13	13	13	
A.G.F.M.	4900	8¾	8¾	8¾	+ ¼
Agra Vegt	940	6⅝	6½	6½	
Agratec I	475	255	250	255	—35
Aimco Ind	2350	$14¾	14¼	14¾	
Alta Gas T	2170	$40½	40	40½	+ ½
Alta G D p	z3	$112	112	112	
Algo Cent	200	6	6	6	— ¼
Algoma St	9228	$13⅝	13¼	13½	+ ⅛
Algoma pr	298	205	205	205	
Alcan	9709	$28¾	28¼	28⅝	+ ¼
Alcan pr	190	$33¼	33	33	+ ¼
Allarco Dv	7250	$5½	5¼	5½	+ ¼
Alumin pr	z10	$16½	16⅝	16½	
Almin pp	300	$32	32	32	+ ⅛
Ang GT 4½	229	$27⅝	27⅝	27⅞	+ ⅛
Ang GT 265	95	$31	30¾	31	+ ¾
Ang GT 290	25	$38	38	38	+ 2
Aquitaine	3214	$21	20½	20¾	
Args 250 p	115	$36	35½	35¾	+ ⅜
Argus B pr	150	$33	33	33	
Argus C pr	2585	$10¼	10¼	10¼	
Asbestos	92	$25¾	25¾	25¾	
Atco Ind	430	$14¼	14¼	14¼	+½
Atl Sugar	1800	$8¼	8	8	— ⅛
Atl Sug A	z30	$15½	15¼	15¾	
Atl Sug pr	100	$60¾	60	60¾	+ ⅜
Atl Sug w	3300	260	255	255	— 5
Auto El	900	$6⅜	6½	6⅜	+ ⅛
BACM Ind	100	$22½	22½	22⅝	+ ¼
BahC D	18502	44	43	44	+ 1
Bk Mtl	11952	$16⅝	16¼	16½	+ ⅛
Bank N S	2365	$20¾	20¼	20¼	
Banbr-Ell	z20	$12¾	12¾	12¾	
Bardcna	300	35	35	35	—25
Beavr Eng	800	9⅝	8⅝	8⅝	
Beaver L	1340	$13⅜	13⅜	13⅜	+ ¼
Becker B p	1055	$9¾	9½	9¾	
Belding w	800	320	315	320	+ 5
Bell Canad	8739	$42¾	41¾	42¾	+ ⅜
Bell A pr	$168	$49¼	48½	49¼	+ ⅜
Block Bros	1510	$5⅞	5⅞	5½	
Bombrdier	390	$17	17	17	+ ⅛
Bow Valy	z2750	$21⅞	20½	20½	
Bow Vlly w	300	$16	16	16	+ 1
Bow-m pr	z30	$37½	37½	37½	
Bowes	100	$13¾	13¼	13¼	
Bramalea	5295	$5½	470	5¼	+55
Bramal w	1350	360	300	360	+60
Brascan	2202	$16⅜	16¼	16¼	
Brdg Tank	z60	215	215	215	
BC Forest	185	$32¾	32¼	32½	+ ¼
BC Frest p	z10	$43	43	43	
BC Pack B	z50	$17⅜	17⅜	17⅜	
B CSugar	3010	$17½	17½	17½	
BC Sugar p	240	$15½	15½	15½	
BC Phone	437	$65	62⅝	65	+ 1
BCPh 4¾ p	z15	$53	53	53	
BCPh 5¾ p	60	$76	76	76	
BCPh 5.15	40	$68¾	68¾	68¾	+ ¼
BCPh 6.08	z215	24	23¾	24	
Brinco	2166	480	475	475	— 5
Bruck A	100	$16½	16¼	16½	+1¼
Bunlin Rld	z25	$11¼	11¼	11½	
Burns Fds	2176	$27⅞	27¼	27⅝	+ ⅛
Burrard	100	$6⅞	6⅝	6⅝	— ⅛
C—E					
Cad Dev	1528	$6⅜	6¼	6¼	+ ⅜
Cad Dev b p	500	$17⅝	17¼	17¼	
CAE Ind	2250	490	490	490	+ 5
Cal Pow	20450	$23¾	23⅜	23⅜	
Calgry Pp	30	$67	67	67	
Calgy 540 p	z15	$86	86	86	
Calvrt Dis	700	100	99	99	— 6
Campeau	675	475	450	455	— 5
CD Sugar	350	$34¼	33½	33½	— 1
Can Cem	3167	$34¼	34	34¼	+ ¼
Can Malt	900	$21¾	20⅝	21¼	+ ⅜
C Packrs	850	$20⅝	20¾	20⅜	— ⅛
Can Perm	2610	$10¾	10⅜	10¾	+ ¼
C Safway p	z10	$70	70	70	
CSL	408	$28	26	28	+2½
CSL pr	z48	415	415	415	
Cdn Brew	4220	$9¼	8¼	9¼	
C Brew Ap	50	$29	29	29	+ 1
CB Alum A	65	$21¼	21	21½	
Cdn Can A	z160	$5½	5¾	5¾	
CC Manag	145	$61¾	61½	61¾	+ ⅛
Cdn Equty	1640	$6¾	6¼	6¼	+ ⅜
C Curtis	2200	85	79	85	+ 6
C Goldie	6000	5¾	5¾	5¾	
C Hydro	5625	$14¼	13½	13¾	+ ⅛
C Im	13920	$21¼	21⅛	21¼	— ⅛
CGOL	12668	$10⅝	10	10⅝	+ ⅜
C Ind Gas p	300	$25¾	25½	25¾	— ¼
CIL	285	$11⅞	11¾	11¾	+ ⅛
C Interurb	835	300	290	290	— 5
C Intrurb p	z20	8	8	8	
C Marconi	900	400	395	400	+10
CP Inve pr	3200	$28½	27¾	27¾	— ⅜
CPIn w	10890	670	625	655	+40
CPR	4359	$66¾	65½	66	+ ⅜
CPR $3. pr	885	$49¾	9½	9¾	
CPR UK P	z25	$7¾	7¾	7¾	
Cdn Tire	285	$72	72	72	
Cdn Tire A	535	968	67⅝	68	+ ⅛
C Utilties	50	$32	32	32	
C Util w	z10	680	680	680	
C Vickers	400	$7¾	7¾	7¾	
CWN Gas	200	$16¼	15	16¼	+1¼
CWN G 4 pr	170	$10	10	10	+ ¼
CWN 5½ p	440	$13¼	13½	13½	+ ⅜
C Westing	150	$11⅝	11⅜	11⅝	+ ¼
Camron	825	$15¾	15½	15½	+ ¼
Capit Div	6850	235	220	220	
Cara	500	$6½	5⅞	6¼	+ ⅛
Carrier JD	200	$12	11½	12	+ ⅜
CDP Com	500	$5¼	5¼	5¼	— ¼
CDRH Ltd	z50	$6⅝	6⅝	6½	
Ctl Fund A	250	6⅝	5	5	
Chemcell	1665	$7¾	7¾	7¾	
Chrysler	1433	$32	30	32	+ 2⅜
CHUM	225	465	465	465	
CHM B	23800	$6⅞	6⅜	6¾	
Clairton	3300	65	55	55	—10
Clairton w	228	16	16	16	4
Codville A	400	325	325	325	+20
Columbia	300	$7½	7¼	7½	+ ½
Columbi p	225	$18½	18¼	18½	+ ½
Cominco	1632	$28⅝	28⅜	28⅝	+ ⅝
C Holiday I	125	$12¾	12¾	12¾	
C Savings	200	$9	9	9	
Compro	300	200	200	200	—10
Consutel	1635	$8	7⅞	7⅞	— ⅜
Comtech	8750	125	110	125	+ 5
Con Bath	1280	$22	21¾	22	+ ¾
Con Bath p	275	$19½	18⅝	19½	
Con Bath w	4775	100	95	100	— 5
C Bath 6s w	1400	775	775	775	
Con Bldg	3200	125	110	125	+15
Con Distrb	3300	$20½	20	20⅜	+ ⅛
Cons Ga	4677	$15½	15⅛	15⅜	+ ⅛
Control F	200	265	265	265	+15
Corby vt	37	$25	25	25	
Corby B	200	140	135	140	+ 5
Cornat Ind	100	135	135	135	— 5
Cornatn	100	160	160	160	— 5
Cornatn p	200	160	160	160	— 5
Coron 2w	1500	18	12	12	— 8
Corp Food	600	$9½	8⅝	9¼	+ 1
Cosmos	100	250	250	250	+50
Crain R L	515	$15⅝	15½	15⅝	+ ⅛
Crestbrk	200	$9	9	9	
Crown Trst	200	$10¾	10⅜	10¾	
Crow Nest	325	$53	53	53	+ 2
Crush Intl	1420	$14¾	14⅜	14⅝	+ ⅜
Cygnus A	1235	$5¼	485	5	+45
Cygnus B	2200	490	490	490	+10
Dale-R	150	$16½	16½	16½	
Delta Elec	450	210	190	190	—40
Distl Seag	1895	$53	52½	52¾	+ ⅛
Dome Pete	451	$80	78½	80	+2½
D Bridge	920	$14¼	14⅜	14½	+ ⅜
D Citrus	200	$6½	6½	6½	+ ¼
D Fabric p	200	280	280	280	
Dofasco	2623	$22	21¾	21⅝	+ ⅛
Dofasco p	50	$69	69	69	+1½
Dofasco p	200	$15½	15	15	— ½
Dom Glass	200	350	350	350	—40
Dom Lime	200	72	72	72	+ 7
D Lime w	200	72	72	72	+ 7
D Scottish	100	$17	17	17	+ ½
D Strs	19680	$13⅞	13½	13⅝	+ ⅛
Domtar	12670	$16⅝	16	16⅝	
Domtar pr	100	$14⅝	14¾	14⅝	— ⅛
D Textile	475	$12¾	12⅜	12¾	+ ⅛
Donlee M	175	$10½	10½	10½	— ¼
DRG Ltd	100	11	11	11	— ¼
Dupont	1825	$23	22	22	—1¼
Dustbane	700	$11¼	11	11¼	+ ⅛
Dylex Div	500	87	67½	7	— ½
Dylex D A	6180	$5½	5⅜	5½	+ ¼
Eddy Mtch	250	$16	16	16	
E-L Fin	200	$7	7	7	+ ⅛
E-L Fin w	400	225	225	225	+25
Electro Rd	710	$29	28	28	—2½
Erie D	100	$9¼	9¼	9¼	
Erie D A	200	$9¾	9¼	9¼	
Exquisite	889	$8⅝	8½	8⅝	+ ⅛
F—J					
Falcon	3086	$178	176	176	
Fam Play	4755	$12	11¾	11⅞	— ⅛
F Play w e		See list below.			
Fed Farm		See list below.			
Fed Grain	2400	$6¼	5⅞	6⅛	+ ⅛
Fleet Mfg	3709	110	100	105	+ 3
Ford USA	450	50	50	50	+3½
Ford Cnda	200	$60½	59¾	59¾	— ½
F Seasons	100	$11¼	11¼	11¾	— ½
FPE Plon	500	$13	13	13	
FPE Pn pr	25	$51	51	51	
Fraser	100	$5¾	5¼	5¼	+ ¼
Freiman	250	$18½	18¼	18½	
Fruehauf	150	475	475	475	
Gaz Metr	125	$58½	56½	56½	+ ½
Gaz 5.40 p	200	150	150	150	
Gaz M 62w	300	$10	10	10	+ ¼
Gdn Mang	395	$6¼	6¼	6¼	
Gen Baker	450	425	425	425	
Gen Distrb	225	$11¾	11⅝	11⅝	
GMC	3119	$81	78½	80½	+2⅜
Genstar L	711	$12⅜	12¼	12¾	
Gestar L w	350	400	375	400	+25
Gesco Dis	310	$5⅜	5½	5½	— ⅛
Glendale	200	$6¼	6¼	6¼	
Godyear p	z30	$33	33	33	
G Mckay A	1456	$5¾	5⅜	5⅜	
G Mckay B	5400	$19¼	19¼	19¼	+ ¼
Greb Ind	120	$5⅜	5⅜	5⅜	— ⅛
GL Paper	975	$23⅜	23⅜	23⅜	
GL Pow	10341	$16½	16¼	16½	+ ¼
GN Capital	750	$5½	5¼	5⅜	
Gt W Life	28	$133	112⅜	133	— 1
Gt WSadd	3973	$5¼	495	5¼	+ ¼
Greyhnd	1578	$13¼	13¼	13¼	+ ¼
Grissol F	100	$6⅜	6¼	6⅜	+ ⅛
GSW Ltd	233	$12⅜	12⅜	12⅜	
Guar Trst	545	$9½	9¾	9¾	
Gulf Can	4970	$17⅞	17⅜	17⅝	+ ⅜
Halifax D	1200	180	180	180	— 5
Hand Chm	200	$11¾	11¼	11⅜	— ⅛
Hardee	2200	$8	8	8	
Hardee pr	25	$57	57	57	+ 2
Hard Carp	z20	$14⅜	14⅜	14⅜	
Hard Crp A	200	$12¾	12½	12½	— ¼
Harlequin	1400	400	380	390	—15
Harris J S	800	240	240	240	—10
Harveys F	9145	210	195	200	+ 5
HWood A	500	170	170	170	—30
HWood B	2532	41	40	40	
Hawker S	1400	235	230	235	
Hawker pr	50	$51	51	51	
Hays Dna	159	$9	9	9	
Ho OA	10815	$19¾	18¾	19⅜	— ⅛
Home B	1215	619	18½	18½	
Horne Pit	973	280	270	280	+10
H Stein Elc	100	$6	6	6	
H Smith pr	z15	$28	28	28	
Howdn DH	800	320	350	350	
H Bay Co	1000	$18½	18¼	18¼	— ¼
HB Oil Gas	360	$45½	44½	44½	+ ½
HB Oil G pr	z20	$57⅝	57⅝	57⅝	
Hunter D	100	$13½	13½	13½	— ¼
Huron Eri	2891	$16⅝	16½	16⅝	+ ⅛
Husky Oil	3440	$12½	11⅞	12	
Husky D w	400	550	525	550	
Imp Gen	550	275	275	275	+35
Imp Gen w	900	80	75	80	+ 5
Imp Life	103	$154	154	154	+ 3
Imp O	26404	$21½	20¾	21	+ ¼
Imp Tob	6600	$15¼	14½	15	+ ⅛
Income Di	185	$7½	7⅜	7½	— ⅛
Indal Can	4000	$9	9	9	
Indusmin	550	$15½	15	15¼	
Ind Accept	1930	$14⅝	14½	14⅝	+ ¼
In Acc	2060	500	47.	480	+15
Ind Adhes	100	$11½	11½	11½	— ¼
Ingersol	200	$7⅛	7⅛	7⅛	
Inglis	800	$10¾	9¼	9¼	—1⅜
Inland Gas	530	$9¾	9¼	9⅜	— ⅛
Inland G p	275	$13½	13¼	13½	
Inter-City	200	$14⅞	14¾	14⅞	+ ⅛
Intrmetco	100	410	410	410	— 5
IBM	66	$355	355	355	+ 5
IMC	415	$14¼	13½	14¼	+ ½
I Nickel	38180	$49⅞	48¼	49¼	+ 1
Int Util	6840	$27½	27	27½	+ ¼
Int Util A	375	$29½	28½	28½	— 2
Int Util pr	175	$26¾	26¾	26¾	+ ⅜
Int Div	3300	170	155	155	— 5
Intpr Pipe	5988	$22¾	21⅝	22	
Int Pipe w	3650	875	840	850	+10
zIntpr Steel	3800	$6	5⅝	5⅝	
Intpr Stl pr	380	$20⅞	20½	20⅝	+ ⅜
Inv Grp A	2985	$8½	8¼	8¼	— ¼
Inv Grp 5 p	100	$20	20	20	+ ¼
In Ovrseas	125	$34½	34½	34½	+ ½
IOS Ltd	19195	$12⅝	12⅜	12⅝	+ ⅛
Irwin Toy	500	$14	14	14	
ITL Ind	330	$7⅝	7⅝	7⅝	— ⅛
Ivaco Ind	1500	$5⅝	5⅜	5⅜	+ ⅛
IWC Ind	1000	330	310	330	+ 5
James I	19993	295	250	270	+30
Jefferson	200	$12½	12½	12½	+ ½
Jockey C	1050	450	440	440	—10
K—N					
Kaiser	55100	$19	18½	19	
Kaps Tran	4520	$11	10½	10⅞	+ ⅜
Kelly D A	300	$7	7	7	
Kelsey H	800	$9	9	9	+ ¼
Kenting	345	$13	13	13	
Kenting r	2850	3	3	3	
Koffler	1500	$11½	11¼	11¼	
Labatt	168	$28	27¾	27¾	
Labatt pr	888	$28	27¾	28	
Lafarge	225	$14	14	14	
Lafarge pr	100	$13¾	13½	13½	+ ⅛
Laidlaw M	250	$7½	7½	7½	
LOnt Cem	100	245	245	245	+10
Laura Sec	z50	$11¾	11¾	11¾	
Lau Fin	3100	475	450	465	
Lau F 2.00	300	$20¾	20½	20½	
Leigh Inst	1200	$18¼	18	18¼	— ¼
Levy	858	$17	14	17	+ 3
Levy A pr	425	$6	6	6	+ 1
Life Inves	z50	$9	9	9	
Life In w	12600	140	125	125	—25
Livingsto	100	$9¾	9¾	9¾	
Lob Co A	225	$6⅝	6⅜	6⅝	+ ⅛
Lob Co B	5100	$6⅞	6⅝	6⅞	+ ⅛
Lob Co pr	177	$31½	30½	31½	+ ½
Lob G A pr	435	$20½	20½	20½	+ ½
Loeb M	1800	$5⅝	5¼	5⅜	+ ⅛
Maclean H	450	$15½	15¼	15½	— ⅜
MB Ltd	2497	$32½	32⅜	32½	+ ⅛
Magna El	1950	$9¼	8	8¼	+ ⅜
Magnetcs	5500	160	155	160	+ 5
Maher pr	1500	$7⅞	7½	7½	
Manoir In	100	170	170	170	
M Lf Gard	50	$26	26	26	
M Lf Mills	z50	$17⅞	17⅜	17⅜	
Maritime	300	$16¼	16¼	16½	
Markboro	2225	435	410	425	+15
Markbro w	2900	135	150	150	+20
Mass-Fer	7121	$15½	15	15	— ⅛
McLaghlin	250	$7¼	7¼	7¾	— ⅜
MEPC	1100	395	380	395	+15
MEPC w	2525	85	82	85	—10
Meichers	400	$14¾	14¼	14⅜	— ⅛
Met Stores	82	$25½	25½	25½	
Met Stors p	265	$16½	16½	16½	
Met Str 6? p	200	$16¾	16¾	16¾	
Milt Brick	320	$5¾	5¾	5¾	+ ¼
Mindustri	z25	$7	7	7	
MLW Wor	100	$11¼	11¼	11¼	
Molson A	1350	$17¾	17¼	17¾	
Montex	2000	35	34	35	+ ⅛
Mnt Trst	700	$12¼	12¼	12¼	+ ¼
Moore	3765	$37½	37	37½	
Morse B pr	50	$33	33	33	+ ⅜
Murritt B	2700	$6¾	6¼	6¾	+ ⅛
Murrit B w	1000	410	390	410	+40
Nabrs Dig	200	$12¼	12	12	— ¼
Nat Drug	125	$6⅞	6⅞	6⅞	+ ⅛
Nat Groc p	875	$25¼	25	25¼	— ⅜
Nat Hees p	175	$5	5	5	
Nenex I	27845	$5⅞	5½	5½	— ⅛
NB Tel	353	$11¼	11¼	11¼	
N Provid D	3300	105	100	100	
Nfld LP	150	$7¾	7⅝	7⅝	+ ⅜
Nia Wire B	z20	$16¾	16⅝	16⅝	
Noranda	5293	$35⅞	35	35¾	+ ⅛
NCtrl G	15564	$12⅝	12¾	12¾	+ ⅛
Nor Cit B p	575	$26½	26⅜	26½	+ ⅛
Nor Cit w	425	615	600	615	+25
NW Util p	z25	$52	50	50	
NS L P	200	$7	7	7	
NuWest H	100	480	480	480	
O—S					
Oil Patch	1325	$5	495	5	+25
Orlando R	300	$9¼	6¼	6¼	
OSF Ind	2840	$7¼	6¾	7⅛	+ ⅛
Oshawa A	9002	$19	17⅝	19	+1¾
Oshawa w	1150	385	325	385	+25
Overland	300	$7⅜	7⅜	7⅜	
Overind 2 p	1050	350	350	350	—10
Pac Pete	1649	$29¼	29	29½	+ ½
Peace Riv	z10	230	230	230	
Pembina	1100	$23¾	23¾	23¾	+ ⅜
Pennzngtn	300	$5	5	5	+ ⅛
Petrofina	200	$15	14⅞	15	+ ⅜
Poto Eng	125	$16	16	16	
Pow Corp	1350	$9¾	9¼	9¼	— ½
Pow Crp pr	50	$30½	30½	30½	— ¼
Pow C 5 pr	950	$30½	30¼	30¾	— ⅛
Price Com	4095	$13⅞	13¾	13⅞	
Provo B Can	450	$10⅝	10⅝	10⅝	+ ⅜
Quinte M	1200	375	325	325	
Quinte A	300	325	325	325	
Rank Org	1600	$14¾	14½	14⅝	+ ⅛
Realty C	300	250	250	250	+10
Reichhold	200	$8	7⅞	8	+ ⅛
Reid Litho	35	$41	41	41	— ½
Reitman	218	$21¼	21½	21½	
Reitman A	258	$18⅝	18¾	18¾	+ ⅛
Revelstk	225	$18	18	18	
Revelstk p	z15	$13⅞	13¾	13⅜	
Rileys D	1800	245	225	225	—25
Rothman	440	$18	18	18	— ½
Rothmn w	640	380	350	360	+20
Rothm A p	100	94	94	94	— 1
Rothm B p	400	$19¼	19¾	19¾	— ⅜
Royal Bnk	3275	$22¾	22¾	22¾	— ½
Royal Trst	810	$28	27¾	28	+ ⅛
Russell H	300	$21½	21	21½	+ ½
Russl H p	200	$23	23	23	
StL Cem A	400	$20¾	20½	20¾	— ⅛
St Maurice	5700	100	97	100	
Sandwell	300	$10¾	10	10¾	+ ⅛
Saywette	300	420	420	420	— 5
Schneid b p	800	$7¾	7¾	7¾	— ⅛
Scintrex	150	$14¼	14¼	14¼	— ¼
Scot York	1250	$13¼	13	13¼	+ ¼
Scot Paper	100	$22½	22½	22½	+ ⅛
Scotts	z50	$9¾	9¼	9¾	
Seawy	416029	$15¾	8⅜	12¾	+2⅞
Sea p	270449	$5¼	280	440	+125
Sea w	43259	190	75	80	—30
Secur Cap	1960	235	225	230	+ 5
Select P	300	190	180	190	—45
Shaw Pipe	1500	$12	11½	11¾	+ ¼
Shelt Inv p	800	$28	27¼	28	+ 1
Shell Invw	44 9	$13¾	13½	13¾	+ ⅛
Shell Can	585	$28	28	28	
Shepherd	z75	435	455	455	
Shully's	300	6⅝	6½	6½	— ⅜
Sifton Pro	485	225	225	225	+25
Silwerwd A	1335	$19¼	19½	19	+ ½
Silwerwd B	250	$19¼	19¼	19¼	
Simpsons	3653	$18½	18½	18½	+ ⅜
Simpson S	890	$25	25	25	+ ¼
Skyline H	1800	$8	8	8	— ⅛
Slater Stl	812	$13¾	13¾	13¾	
Slate Walk	1200	$7¾	7¾	7¾	+ ⅛
Southam	900	$39¾	39	39	
St Brodcst	3425	$11¾	11¼	11½	+ ⅛
St Paviac	1200	$7¼	7⅛	7¼	+ ⅛
Steel Can	9005	$22¾	22⅝	22⅝	— ⅜
Steinbg A	800	$13¾	13¾	13¾	— ⅛
Stuart Hse	100	$5¼	5¼	5¼	+ ⅛
Stuart Oil	200	$20	17⅞	17¾	— 2
Suptst com	z25	$8	8	8	
Suptest od	1425	$36	36	36	— 1
Surpass C	350	245	200	220	
T—Z					
Teledyne	200	$9	8½	8½	— ½
Texaco	2155	$22⅜	22	22¾	— ⅛
Thom Box	100	$9	9	9	+ ⅛
Thom Nes	2925	$21½	21¼	21¼	— ⅜
Thom N pr	125	$45½	45	45½	+ 1
Tone Craft	200	$18	18	18	— 2
Toromont	2407	92	90	90	
Tor Dm Bk	2235	$22	21½	21½	— ½
Traders A	3150	$40½	10¼	10⅝	+ ⅜
Trader B p	500	$23½	23⅜	23⅜	— ⅛
Trader 6S w	1600	100	100	100	
Trader 69 w	800	280	250	250	—30
Transair	300	415	400	40	—10
Tr Can PL	2045	$27½	27¼	27½	+ ¼
Tr Can Pl p	975	$37½	37	37½	+ ½
Tr Can A pr	395	$55	55	55	+ ½
Tr Can 7 w	950	875	825	875	+60
Trans Mt	9625	$15¾	15⅜	15⅝	+ ⅛
Trizec Crp	4000	125	120	125	
Trizec w	5300	40	40	40	— 1
Tru-Wall	100	225	225	225	+15
Un Carbid	556	$13½	13⅜	13⅜	+ ⅛
Un Gas	3118	$14½	14⅜	14½	+ ⅛
UGas A pr	300	$38	38	38	— ⅛
Union Oil	200	$42¼	42	42	— ⅛
Unifund A	240	$18½	18½	18½	
U Corp B	400	$16¼	16¼	16½	
Un Fn Mgt	1150	$10½	10	10½	+ ⅛
Un Wbn w	300	600	600	600	—100
U Sections	410	$12¾	12	12¼	+ ⅛
Van Der H	1000	85¾	485	5¼	+32
Van Ness	4400	155	150	150	
Versatil	435	$11¼	11½	11½	— ⅛
Vempower	2200	37	37	37	
Versatile	300	400	390	390	—10
Versatil A	3250	245	285	295	—30
Vic G Tr	650	$16¾	16⅝	16⅝	
Vic G Tr pr	275	$39¾	35½	35½	
V Wood A p	200	85¾	5¾	5¾	+ ¼
Villicentre	250	87¾	7¾	7¾	+ ⅛
Vulcan

Mood of Caution Among Consumers

WASHINGTON (CP) — American embassy experts in Ottawa have forecast a slower growth this year of Canada's gross national product, but they predict "exceptionally broad" export possibilities for American goods.

"Government measures to fight inflation," states a semi-annual economic-trends report from the U.S. embassy, "are expected to reduce the growth of Canada's GNP to about seven per cent, compared with 9.3 per cent in 1969."

The report said surveys of consumer attitudes in Canada reveal a mood of caution in 1970, especially regarding purchase of large items such as homes, automobiles and major appliances with extended payments and high interest costs.

"Total consumer expenditures are expected to rise about seven per cent this year, down from the 9.4 per cent increase in 1969," the report says.

"Given the traditional leading U.S. position on virtually all categories of Canadian imports, U.S. export possibilities are exceptionally broad."

IN GREAT DEMAND

The report, printed in a commerce department publication here, says Canadian demands for air and water pollution controls has made such equipment No. 1 among new areas of rising demand.

Other fields considered among the top prospects for U.S. exports include devices to control noise, advanced office equipment and extensive developments in petroleum exploration, production and transportation.

The report sees Ontario, Alberta and British Columbia as the most important markets for exports and the provinces least affected by the slowdown in national growth.

It also notes that Japan is moving up among Canada's four major suppliers and could replace the United Kingdom in the second slot, but still is far behind the U.S.

Canadian imports from the U.S. and the U..K in 1969 were up 14 per cent, the report states, but those from Japan rose 40 per cent, mostly in automobiles.

The report also discusses the issue of foreign ownership.

WELCOMES POSITION

"The federal and provincial governments," it states, "maintain their positions that foreign investment is essential for Canadian economic growth and such investment which follows Canadian guidelines on 'good corporate citizenship' is welcomed.

"There is nonetheless a continuing concern in Canada over the extent of foreign ownership."

The report says the Canadian government has tackled inflation on three fronts.

Tight monetary policy has resulted in the highest interest rates in Canada's history, a tough federal fiscal policy is expected to produce a budgetary surplus next year and a commission has been established that has extracted commitments from business firms to retain price increases.

Despite this and a predicted higher unemployment rate, the report adds, imports will continue to rise in 1970, but by less than the 15-per-cent gain in 1969, while exports may record about the same nine-per-cent rate of increase they did last year.

Growing with Canada

CANADIAN INVESTMENT FUND

annual report

Ask any Investment Dealer or Broker for the Annual Report and prospectus (containing a complete list of investments)

or mail this to

CALVIN BULLOCK Ltd.

C-I-L HOUSE, MONTREAL 2

they sure don't look like BIFOCALS!

MULTILUX LENSES are an amazing new bifocal lens that looks just like a single vision lens. Clear unimpeded vision at all viewing distances. No dividing lines to interfere with normal free-flow vision. You can't tell the difference — until you slip them on.

Test amazing Multilux lenses for yourself, today,

OPTICAL DISPENSING

719 FORT ST.

Just Off Douglas—Next to Safeway

Phone 382-5713

WHERE QUALITY COSTS LESS

We're expanding in VICTORIA

We need ambitious men

For the next twenty or thirty years of your life, your job will take more of your time than anything else you do.

What kind of work do you want?

Work that makes demands on your intelligence, your imagination, your enterprise?

Work that is varied and interesting, that involves dealing with people and ideas rather than things?

Work that promised far above average money and satisfaction?

What kind of company do you want to work for?

A company in which you can set your own financial pace and move ahead as fast as your ability and efforts take you?

A company with progressive personnel policies and substantial employee benefits?

A company that gives you an intensive seven month training program including three months with our New York affiliate, Merrill Lynch?

A company with worldwide research facilities?

A growing company in a growing business, the most fascinating business in the world: the securities business?

If all your answers are YES, if you are interested in a sales career as an account executive at Royal Securities, we would like to hear from you.

Phone or send your résumé to Roger J. Davis, telling about yourself, your education, and your business experience. All replies will be held in confidence, of course.

Royal Securities CORPORATION LIMITED

612 VIEW STREET, VICTORIA • 388-5131

AFFILIATED WITH MERRILL LYNCH, PIERCE, FENNER & SMITH INC

Members of Principal Security Exchanges

Nader's 'Raiders' Level New Blast

WASHINGTON (WP) Who needs the Interstate Commerce Commission?

That question, to paraphrase the current advertising campaign of one ICC-regulated industry, was asked in a massive study of the agency by Ralph Nader's "Raiders."

Given its present status as "an elephant's graveyard for political hacks," according to the seven young law students who prepared the study, the answer to the question is that the ICC should be quietly phased out of existence.

Given both the question and the answer, a good number of people who work for the nation's oldest regulatory agency — and not a small number of those regulated by it — have asked in return: who needs Ralph Nader?

Nader has been dismissed with similar challenges before — by members of the Federal Trade Commission (FTC), officers of General Motors, and others tired of his continual probing, court suits and speech-making on an enormous variety of subjects.

Few people, however, can deny the impact of consumerism on the U.S. scene since Nader went after Detroit's seeming lack of concern about automobile safety. The day (only three years ago) when a peotential car-buyer could be told by the showroom salesman that seat-belts "aren't really that important," is gone forever, thanks in large measure to Nader and his colleagues.

Nothing demonstrated the Nader impact better that what happened at the ICC beween the day it was announced that the agency would be scrutinized by a group of young law students, and last Monday morning when the students went to Capitol Hill to release their report.

KEY ACTIONS

By then, the ICC already had taken key actions in a number of areas to ease problems cited by the students. While some ICC staff members contend these developments represented routine conclusion of commission activities, the flurry of activity may have blunted the public impact of the Nader report.

The Nader team study, for example, called for a broad overhaul of ICC regulation of the home-moving industry — less than two weeks after the agency announced tough new regulations that duplicate in some respects the recommendations of the Nader associates. Robert Fellmeth, a Harvard law school student who headed the ICC study, conceded he was "moderately pleased" by ICC's action on home-moving, although a major complaint by the students — that the ICC doesn't investigate home-moving tariffs — wasn't dealt with in the new regulations.

Similarly, the students's criticisms of rail rate procedures came on the heels of an agency decision to conduct a full investigation of all railroad charges, and attacks on the agency's do-nothing policy about persistent boxcar shortage followed several orders by the ICC to combat the problem.

On the subject of racism, the Nader team charged the ICC's systematic exclusion of any new competitors for existing carriers had the additional effect of virtually eliminating the development of minority-owned business. Several past examples were cited. A month before the Nader study was made public, however, ICC backed a plan for a black-owned charter bus company in Harlem over the vigorous objections of the nation's leading bus firms.

U.S. Affiliates Plan Vigorous Expansion

WASHINGTON (WP) — Overseas affiliates of U.S. companies plan to boost their plant and equipment spending a whopping 20 per cent in 1970, the commerce department reported Tuesday.

The biggest increase would come in western Europe, where the U.S. government's program to curb capital outflows is most stringent. (Limits are placed on corporate dollar outflows to assist the precarious U.S. balance of payments.)

Unless those curbs over foreign investment abroad are loosened, a major part of the projected expansion must be financed in Europe's already-strained capital markets.

Commerce Secretary Maurice Stans said recently there was no likelihood of easing the curbs "before sometime late this year." Even then, it could only happen after the balance of payments showed substantial improvement, he said.

U.S. affiliates in Canada also plan a vigorous expansion in their capital spending this year, forecasting a 26 per cent gain. This follows a 1969 increase of 10 per cent, according to commerce department data.

Prominent B.C. Engineer Dies

VANCOUVER (CP) — William George Swan, who founded the Vancouver engineering firm of Swan Wooster Engineering Co. Ltd. and worked on some of the province's major bridges, died Tuesday at the age of 85.

Born Sept. 27, 1884 at Kincardine, Ont., and educated at the University of Toronto, Mr. Swan came to B.C. in 1910 to pursue a career that spanned more than five decades.

Among bridges he worked on were the Lions Gate Bridge from Vancouver to the north shore and the Patullo Bridge in nearby New Westminster.

ECONOMISTS, SOCIOLOGISTS, STATISTICIANS, MATHEMATICIANS and SPECIALISTS IN OPERATIONS RESEARCH

Various Government Departments

$7,140 to $23,500

The Public Service of Canada offers challenging opportunities for the conduct of research, analysis and planning for the following fields:

—Agriculture economics
—Demography
—Econometrics
—Economic development and planning
—International economics
—Labour economics
—Public finance
—Resource economics
—Transportation economics
—Welfare economics

Candidates who have an interest and aptitude in the above-mentioned disciplines, for the research and analysis of economic and statistical data and in the development of mathematical methods, are encouraged to apply.

QUALIFICATIONS:
University graduation in economics, sociology, statistics, mathematics or a field related to the work to be done. For intermediate and senior positions, candidates must possess at least several years of relevant work experience or post-graduate training and research.

Applications of persons who are not appointed immediately may be placed in a candidate inventory for a limited time and reviewed as further vacancies arise.

HOW TO APPLY:
Applications or detailed curriculum vitae should be forwarded to:

Public Service of Canada

SOCIAL-ECONOMIC PROGRAM, PUBLIC SERVICE COMMISSION, TOWER "A", PLACE DE VILLE, OTTAWA 4, ONTARIO.

Please quote Program Number 70-430 on all applications indicating your areas of specialization and interest.

PROVINCE OF BRITISH COLUMBIA HAS OPENINGS FOR

LABORATORY TECHNICIAN VANCOUVER

Starting salary $354 rising to $513, depending on qualifications, rising to $576 per month (subject to revision April 1, 1970).

Duties include the compositional analysis for milk by means of the Infra Red Milk Analyser; preparation and identification of samples; recording and reporting results of analysis. Applicants should be familiar with, and have an aptitude for Laboratory instrumentation; university graduation or Laboratory Technologists Certificate; candidates with Senior Matriculation, including science and technical studies, may be appointed at the lower starting salary. Competition No. 70-360.

Apply VICTORIA, by April 1, 1970.

OBTAIN APPLICATIONS from British Columbia Civil Service Commission offices in Vancouver, Essondale, or 544 Michigan Street, Victoria, or from nearest Government Agent.

RETURN APPLICATIONS AS DIRECTED ABOVE, QUOTING COMPETITION NUMBER. CANDIDATES MUST BE CANADIAN CITIZEN OR BRITISH SUBJECT.

BUSINESS and FINANCE

Editor: G. S. Kent

Burns Foods

Burns Foods Ltd. board of directors have voted to subdivide the common shares of the company into three common shares.

The directors also decided to increase the authorized capital of the company by creating 750,000 first preferred shares with a par value of $20 a share, issuable in series.

Shareholder approval will be sought at the annual meeting in Toronto April 20.

BrenMac

An adit being driven by Bren Mac Mines Ltd. at its Washington state Cascade Mountain property 45 miles east of Everett has struck a copper-molybdenum breccia zone.

The company reports its consultant urges continued diamond drilling and drifting to outline the extent of the ore.

Six diamond drill locations have been set up and crosscuts developed.

Van Der Hout

Last year's earnings rose 135 per cent from 1968, reports Van Der Hout Associates Ltd., Toronto-based maker and distributor of auto parts.

Per share earnings of 54 cents compared with 23 cents in the previous year, based on totals of $451,304 and $182,418, the 1969 figure including extraordinary items worth $32,400.

Gabriel of Canada Ltd. earnings were included for the first time (owned 49 per cent by Van Der Hout) and 1968 results were adjusted to allow for this.

DuPont

Du Pont of Canada Ltd. reports net income of $16.3 million or $2.05 a share for the year ended Dec. 31, 1969, up from $12 million or $1.51 in 1968.

Net income included a gain of $2.78 million from the sale of assets of Agusta Natural Gas Ltd., a wholly-owned subsidiary.

Du Pont's total sales in 1969 were a record $228.28 million compared with $207.7 million in 1968.

Cadillac

Cadillac Development Corp. Ltd. reports net earnings for 1969 totalled $2.47 million, or 24 cents a share, against $1.6 million equal to 16.5 cents a share in 1968. The increase is equal to 45 per cent, or 54 per cent including capital gain.

Total assests exceeded $197 million, up $26 million.

$ EXCHANGE

VICTORIA—Purchase of U.S. funds in terms of the Canadian dollar was quoted by the Royal Bank today at $1.07 1-16 for cheques, $1.07 for cash, $1.04⅝ for silver. Sales were $1.07¾ for cheques and $1.07⅝ for cash.

MONTREAL (CP)—U.S. dollar in terms of Canadian funds off 1/32 to $1.07¼. Pound sterling off 1/16 to $2.58.

NEW YORK (CP)—Canadian dollar unchanged at 93 15/64 in terms of U.S. funds. Pound sterling up 1/32 at $2.40 9/16.

Control of Seaway Acquired by Levy

TORONTO (CP) — M. A. Levy said today Levy family interests have acquired control of Seaway Multi-Corp Ltd. of Toronto.

His statement came after a surge of buying in Seaway stock on the Toronto Stock Exchange Tuesday which pushed the common stock up $2.12. It closed at $9.87 after hitting a 1970 high of $12.

Mr. Levy's statement said the family has "acquired a controlling position in the outstanding common stock" of Seaway. He did not elaborate but said he expected "election of a board . . . to implement policies of the family to forward the interests of the shareholders, at the next general meeting of the company."

Argus Inc. of Chicago said last week it planned to offer $7.50 a share for control of Seaway.

Seaway bought control of Levy Industries early last year for about $28,000,000, through a share purchase from the Levy family. Almost from the start there was a split on the Seaway board between management and representatives of the Levy family.

Benjamin Levy resigned recently as a Seaway director and criticized management. Seaway last week issued writs against members of the Levy family alleging fraudulent misrepresentation in the sale of Levy Industries to Seaway. Levy Industries also launched an action against the same defendants.

MUTUAL FUNDS, BONDS

TUESDAY

MUTUAL FUNDS	Bid	Asked
All Cdn Com	727	795
All Cdn Div	853	932
All Cdn Ven	394	431
Amer Growth	552	607
Andreae Eq	380	415
Assoc Invest	518	523
Canada Gr	612	673
Cdn Chan V	625	685
Cdn Gas En	1276	1398
Cdn Invest F	439	482
Cdn Scud F	1967	1967
Cdn Trusteed	465	508
Capital Gr	850	872
Coll Mut	676	742
Com Intl	1291	1415
Com Intl Lv	353	387
Corp Inv	558	610
Corp Inv S F	567	620
Dom Comp	464	504
Dom Div	311	338
Dreyfus	1154	1265
Entar Inv	582	636
Eur Growth	660	725
Fed Financ	448	492
Fed Growth	498	542
GIS Comp	894	977
GIS Income	354	387
Growth Eq	660	725
Harvard	697	762
IOS Venture	406	444
Inv Growth	1077	1178
Inv Intl	726	794
Inv Mut	520	569
Mut Accum	519	568
Mutual Bond	836	874
Mut Bond Inc	445	485
Mutual Gr	532	582
Mutual Inc	522	571
Natrusco	1288	1341
Nat Res	740	809
Princ Growth	484	531
Prov Mut	659	720
Prov Stock	584	639
Regent Fund	863	943
Royfund	535	552
United Accum	474	521
United Amer	249	274
United Vent	434	477
Univ Sav Eq	667	729
Western Gr	573	630
INDUSTRIALS		
Acres pfd	35	36
AGF Special	290	300
Budd	590	620
CPI com	1325	1375
Guard Gr pfd	700	725
Joll Jum com	225	275
Sklar	125	175
Steadman	1850	1950
Medcom	250	325
Micro Syst	9¾	10¼
Multi Acc	6¼	6¾
BONDS		
Canada 4¼ 72	93.45	93.55
Do 5½ 75	89¾	90¼
Do 8 78	100¾	100¾
Do 4½ 83	71¾	72
PROVINCIALS		
Alta G Tel 8 74	97½	...
Man Tel 8 74	97½	98
NB 8½ 74	96¼	97
Nfld 8 74	94¼	96¼
NS 7½ 88	84¼	86¼
Ont Hyd 8½ 94	95¼	95¾
PEI 7¾ 75	93¾	94¾
Que 8¾ 75	96	97
Sask 7¼ 88	83¼	85¼
NB 9½ 90	102½	103
INDUSTRIALS		
Bell Te 9 89	101¼	101¾
CPR 8¾-8½ 89	100¾	101¼
Eaton 8¾ 74	100½	101½
Gulf Cda 8½ 89	98¼	98¾
Imp Oil 8½ 89	98¾	99¼
NW Util 9¾ 94	102	103
Pac Cen 9¾ 95	101½	...
Simps 9½ 89	100	101
Sim-Srs 9½ 90	103½	104
Hud B 9½ 89	102¼	103
Abitibi 9¾ 90	100¾	101¼
CONVERTIBLES		
Alta Gas 7¼ 90	109	111
Cons Gas 5¼ 89	81	88
Sim-Srs 4½ 88	80	84
Se-R'bow 7½ 88	97	99
Tr C Pipe 5 89	78	80
WC Tran 5½ 88	79	81

Hope-Based Firm Gets New Project

Award of a $1.7 million heavy construction contract at Rupert Inlet gives Emil Anderson Construction Co. Ltd. major projects at both ends of Vancouver Island.

Rupert Inlet, at the north end of the Island, is site of Utah Construction and Mining Co.'s $70 million Island Copper Mine, due to be brought into production in 1972, for which Anderson has the clearing and mill site preparation contract.

HYDRO JOB

The Hope-based company is already engaged in a major undertaking at the south end of the Island, the general contract for B.C. Hydro's Jordan River generating station expansion.

Utah has awarded more than $4 million in contracts for its mining venture, in which Fluor Utah is primary contractor for design and mill construction, and which is sub-contracting $3.69 million worth of work.

Utah Construction has awarded $430,000 worth of work directly.

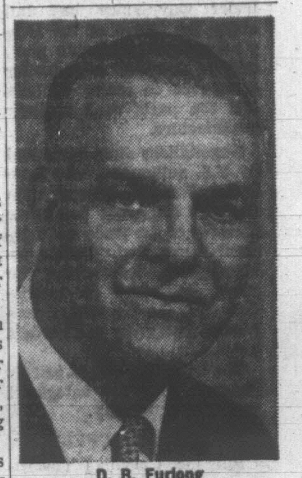
Western Catering Ltd. has a $1 million order for supplying and servicing camp facilities; Fabtec Structures Ltd. has one worth $557,750 for supplying and installing camp buildings; Nanaimo Bulldozing will clear a townsite for $196,000; Permasteel Engineering Ltd. will supply office and warehouse buildings for $150,600; Port Hardy Bulldozing will prepare a dock site for $140,000; Columbia Construction Co. Ltd. will clear the camp site for $75,000, and N. L. Creelman will build a barge dock grid for $20,000.

ARCHITECTS

Island Tug and Barge Ltd. and Johnston Terminals Ltd. have contracts for barge and marshalling yard service; Columbia has a second contract for $122,000 to build a mill access road, and A. and B. Construction Ltd. will build five homes at Port Hardy for $112,000.

Architects McCarter, Nairne and Partners have designed the townsite, to cost $3.7 million initially, which will be integrated with Port Hardy.

A variety of housing styles is planned, including townhouses, duplexes, detached houses and apartments, first of which is expected to be built soon.



D. B. Furlong

The Canadian Petroleum Association announces the appointment of Mr. D. B. Furlong as Managing Director and Chief Executive Officer reporting to the Board of Governors. A former senior executive in the oil industry, Mr. Furlong for the last five years has been general manager of the Saskatchewan Power Corporation, the Crown-owned gas and electric utility. He is also a former chairman of the Board of Governors of the Canadian Petroleum Association and of its Saskatchewan Division Board of Directors. Earlier oil industry posts included eleven years with the Anglo Iranian Oil Company in Iran and six years as president and general manager of Producers Pipelines Ltd. and Westspur Pipe Line Company in Regina. Mr. Furlong's appointment comes at a time when Canada's oil and gas producing industry is moving rapidly from a western Canada orientation into the northern and offshore areas of the country. The Canadian Petroleum Association, whose members represent 97% of all oil and gas production in Canada, have offices at Calgary, Victoria, Regina and Ottawa.

***

As different as the shape it's in.



Tanqueray Gin

If this were an ordinary gin, we would have put it in an ordinary gin bottle. Tanqueray has a totally unique taste, a subtle difference which is winning new and enthusiastic friends every day.

Distilled and bottled in London, England.

This advertisement is not published or displayed by the Liquor Control Board or the Government of British Columbia.

This advertisement is not to be construed as a public offering in any province of Canada unless a prospectus relating thereto has been accepted for filing by a securities commission or similar authority in such province. The offer is made by the prospectus only and copies thereof may be obtained from such of the undersigned and other dealers as may lawfully offer these securities in such province.

Additional Issue

$30,000,000

British Columbia Telephone Company

First Mortgage Bonds, 9⅛% Series N due 1990

SUBJECT TO PREPAYMENT AT THE HOLDER'S OPTION ON APRIL 1, 1975

Price: 99.70 and accrued interest

Pitfield, Mackay, Ross & Company Limited

Wood Gundy Securities Limited
Nesbitt Thomson Securities Limited
Dominion Securities Corporation Limited
McLeod, Young, Weir & Company Limited
Pemberton Securities Limited
Royal Securities Corporation Limited
Richardson Securities of Canada
Odlum Brown & T. B. Read Ltd.
Midland-Osler Securities Limited
Greenshields Incorporated
A. E. Ames & Co. Limited
Harris & Partners Limited
Gairdner & Company Limited
René T. Leclerc Incorporée
Burns Bros. and Denton Limited
McDermid, Miller & McDermid Limited
C. M. Oliver & Company Limited
Samis & Co. Ltd.
Houston, Willoughby and Company Limited
Collier, Norris & Quinlan Limited

Ottawa, U.S. Facing Head-On Clash Over Auto Pact

By CARL MOLLINS

OTTAWA (CP) — Canada is manoeuvring to avoid a head on collision with the United States over the terms of their trade in automobiles.

Intermittent talks have been under way since last fall about the future of the five-year-old auto trade pact, which governs cross-border commerce in motor vehicles and the parts used in their manufacture.

Negotiations were prompted by U.S. authorities, who have declared their determination to have Canadian protective features of the trade arrangement dismantled. There's political push, too, behind the move, generated by conviction that the agreement has worked lopsidedly in Canada's favor.

The Canadian side is just as insistent that the safeguard measures must stay.

WORK TO RESHUFFLE

But the Canadian government, which regards the trade pact as an industrial bonanza, also wants to avoid a crash that would wreck the agreement. Either side can abrogate it with a year's notice.

Canadian negotiators thus would be happy if the sporadic talks sputtered along indefinitely and inconclusively.

Failing that unlikely outcome, they will work for a reshuffling of features that would leave the protective measures basically untouched.

At issue are so-called transitional arrangements set up to safeguard the Canadian side of the industry from being swamped as trade barriers were partly removed. The free trade features of the agreement have applied only at the manufacturer level—not to the auto retail trade.

Declared objectives of the pact signed Jan. 16, 1965, were threefold:

—To build a continental market with specialized, large-scale production of automotive products in both Canada and the U.S.

OBJECTIVES HAZY

—To free U.C.-Canada vehicle trade from tariffs and other inhibiting factors while aiming to let both countries share the total continental market "on a fair and equitable basis."

—To develop conditions under which trade, production and investment would be governed by market forces.

The objectives are hazy enough to permit myriad interpretations.

For example, the fact that Canadian factories now assemble more complete cars, trucks and buses for the North American market than the number of vehicles Canadians buy might be seen as more than "fair and equitable" for Canada.

But looking at the dollar value of the components, materials and labor that go into the vehicles, Canada is on the short end—producing the equivalent of eight American-style vehicles for every 10 bought in Canada.

Five years ago the picture was different. Canada was clearly getting the worst of the trade deal, so trade-pact arrangements were designed to redress the imbalance.

Canada Would Be Happy If Talks Sputtered Along

The pact permitted a measure of duty-free trade in cars, trucks, buses and parts for use in original assembly, but not replacement parts.

In the U.S., the right to duty-free imports of complete vehicles is available to anybody, although there would be little sense in an American motorist buying his car in Canada, because Canadian prices are higher.

In Canada, only vehicle manufacturers have the right to import U.S.-made vehicles duty-free.

VALUE MUST GROW

Some safeguards were written into the definition of a Canadian manufacturer who would get duty-free privileges.

In effect, they require the Canadian to assemble at least as many vehicles as he sells of that type in Canada.

Further, through a combination of the pact and an arrangement between the Canadian government and the manufacturers, the value of Canadian content in labor and materials included in the total production must grow along with sales.

Result of the safeguards in the first place was an expansion and modernization of Canadian factories—mainly subsidiaries of the U.S. manufacturers—which has involved an estimated $1,000,000,000 of investment in facilities and employment.

The Canadian industry was transformed. Instead of Canadian factories assembling a whole range of American cars from largely-imported components, cost-cutting specialization set in.

Canadian factories now are building vehicles or components for the whole North American market in bigger, more-efficient production runs. Similarly, American factories concentrate on other models and products both for the U.S. and to fill gaps in Canadian output.

Growth in Canada was spectacular. In five years, production of motor vehicles in Canada grew by about 85 per cent while sales went up by about 25 per cent in terms of units.

On the U.S. side of the border, worries grew that Canada was getting a disproportionate share of growth in employment, investment, production and trade.

U.S. fears were reinforced by concern about an unbalanced outflow of funds and the deterioration of the North American automobile business late last year.

While two-way trade in automotive products grew from a pre-pact value of about $800,000,000 to more than $5,000,000,000 in five years, Canada's deficit was halved from the 1964 gap of more than $600,000,000.

Further, Canada seemed set to suffer least from reductions in output caused by the slump in the North American automotive market. The newest, most efficient plants are in Canada and car-assembly factories here concentrate on cheaper models most likely to be popular when spending is restricted.

SUPPORT ENTRENCHED

In Canada, support for the auto pact arrangements thus has become deeply entrenched in politically potent industrial and labor organizations.

To U.S. arguments that it is time to relax Canadian restrictions against imports—thereby loosening Canadian-content safeguards—Canada responds that its "fair and equitable" share of the continental market has not been established because impediments to truly free trade remain.

The main impediment is the fact that corporate decisions on the allocation of investment and production rest with the U.S. parents of the automotive companies.

Those decisions are subject to political influence from the most powerful partner in the trade pact, Canada says. Even the current negotiations amount to a form of political pressure on the big car makers—they are likely to tread warily now in deciding which side of the border should have new investment, production or employment.

STATISTICS DISAGREE

The closed-door negotiations have been stalled because U.S. and Canadian auto-trade statistics disagreed. That problem was virtually resolved at a Washington meeting in February—opening the way for argument on the central issues.

Main factors favoring Canada—a counterweight to U.S. political pressures—include the knowledge that the big U.S. car makers would hesitate to throw away benefits still to be reaped on their heavy Ontario investments to make a political point. The companies make a profit on either side of the border.

Indications are that the U.S. manufacturers look favorably on Canada for expansion as production costs narrow towards U.S. costs, mainly because they regard Canadian labor as more stable.

On the other hand, Canadian officials have their backs up against what they regard as a political reality that would prevent them from balking to the point of seeing the auto pact collapse and Canada retreating into automotive nationalism.

That reality, as they see it, is that Canadian voters want U.S.-style cars in all their chromium variety.

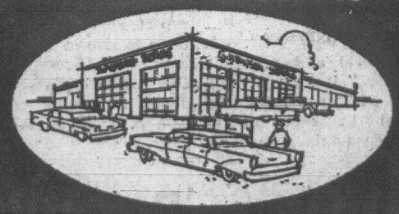
They seek a compromise settlement that would let each side claim victory.

A compromise could involve reducing Canadian tariffs on vehicles and components imported by Canadians other than manufacturers.

Such a move would have the effect of reducing the gap between higher Canadian retail prices and those in the United States. It would also tend to stimulate more-competitive efficiency in Canadian plants.

At the same time, Canada would want to retain at least a variation of present safeguards guaranteeing continued growth of the Canadian industry, perhaps through an arrangement whereby the international companies agree to allocate a specified share of total investment in the Canadian part of their business.

ATTENTION
Britannia No. 7 WW1 Veterans
Ladies' Auxiliary are inviting you to
Vimy Dinner on Thursday, April 9th at 6:30 p.m.
Admittance by ticket only. Limit to 125
Telephone office 383-6411

SIMPSONS-SEARS

AUTOMOTIVE CENTRE

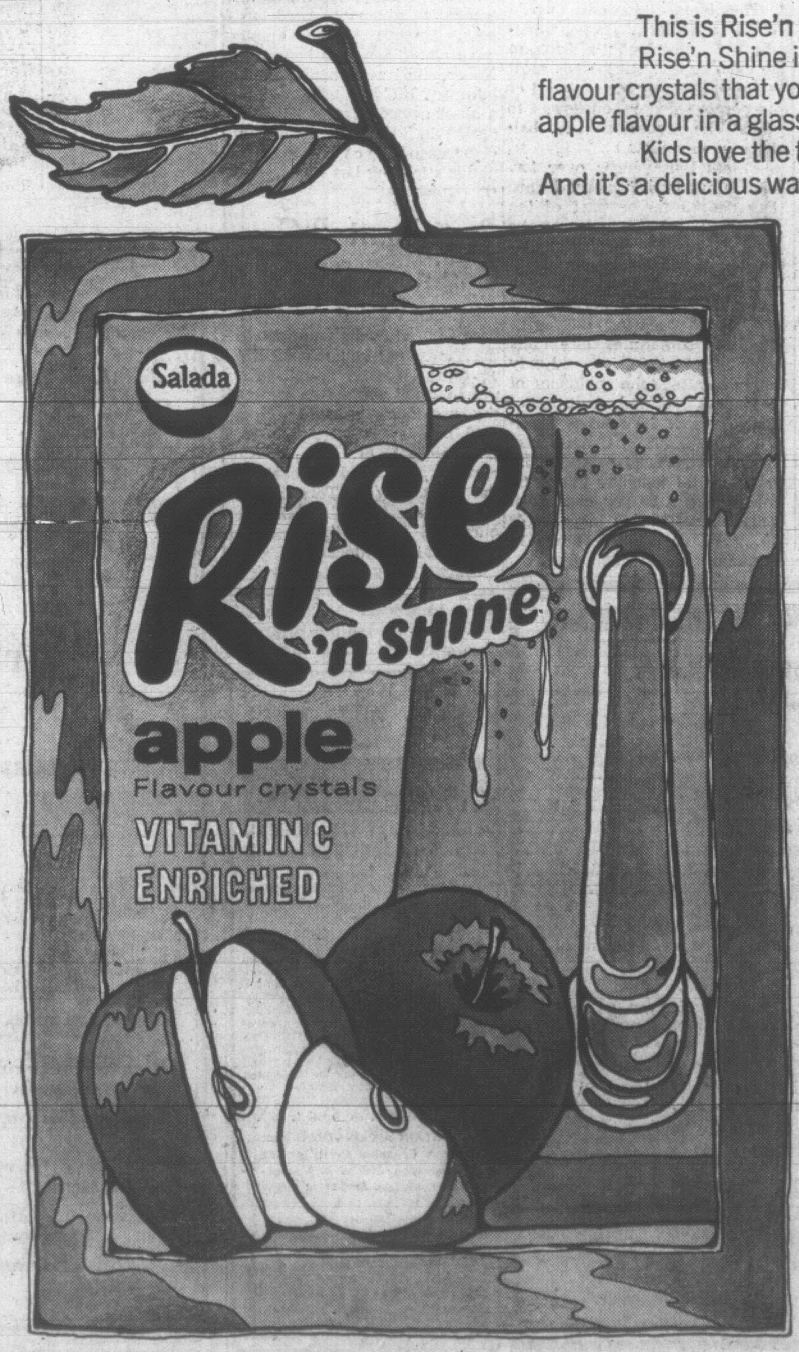
SPRING TUNE-UP
6 Cylinder 20.99
8 Cylinder 28.99
Here's What We Do:
- Tune car to factory specifications
- Replace spark plugs
- Replace points, condenser, rotor—adjust distributor
- Inspect air cleaner element
- Adjust carburetor idle jets and automatic choke
- Inspect hi-tension wiring
- Test electrical system for summer driving
- Set timing using factory specifications
- Sun scope analysis

The above applies to most late model Canadian cars —additional parts and labour extra
WHEEL ALIGNMENT — 9.99
For appointment call 388-9111 — Local 252
Simpsons-Sears Automotive Centre: 3190 Shelbourne Street (3-33)

BRITISH COLUMBIA FERRIES
EASTER HOLIDAY SAILINGS
VICTORIA - VANCOUVER
From March 24 to April 5 there will be extra sailings, both ways to accommodate the Easter holiday traffic. Schedules for the Easter season may be obtained at ferry terminals, auto clubs, hotels, motels and tourist bureaus.
For information phone:
Swartz Bay 656-1194 Tsawwassen 943-2221
BRITISH COLUMBIA FERRIES


EXPRESS BUSES TO VANCOUVER
Extra Easter Service
Lv. VICTORIA—Thurs., March 26, to Sun., April 5 (inclusive). Buses leave V.I. Coach Lines, HOURLY —8:00 am - 9:00 pm. On March 24, 25 and recommencing April 6, regular service will be in effect and "Royal Victorian" luxury coaches leave the depot one hour before sailing time. 3¼ hours downtown to downtown, convenient stops en route. $4.25 each way ($3.25 Tues., Wed., Thurs., except holidays).
PACIFIC STAGE LINES • VANCOUVER ISLAND COACH LINES • BRITISH COLUMBIA FERRIES
For COACH & FERRY information phone 385-4411.

Introducing the apple you can drink.



This is Rise'n Shine Apple. Brand new from Salada.
Rise'n Shine isn't a juice. It's thousands of apple flavour crystals that you mix with water for a just picked, fresh apple flavour in a glass.
Kids love the taste.
And it's a delicious way for them to take their vitamin C.
If you love to eat apples, it's time you started drinking them.
New Rise'n Shine.
How do you like them apples?

Save 7¢
on the purchase of two pouches of
New Rise'n Shine Apple.
Just like fresh apples. Without the crunch.

TO THE DEALER: Provided you have redeemed this coupon in accordance with the above terms, Salada Foods Ltd will reimburse you the face value plus 3¢ for handling. Invoices proving purchases of sufficient stock to cover coupons presented to be shown on request. Mail coupons to Herbert A. Watts Ltd., P.O. Box 2I40, Toronto, Ontario. This coupon is subject to Provincial and local regulations and is void if taxed, restricted or forbidden by law. Coupon cash value 1/20¢. Coupon expires June 30, 1970
69-11-6

THE
WARE HOUSE
Wholesale Food Distributors
47 SONGHEES RD.
FIRST TURN LEFT—100 FEET PAST JOHNSON STREET BRIDGE

Everybody's Shopping at the WAREHOUSE where you can buy food at WHOLESALE PRICES — WHERE THE OVERHEAD IN LOW, AND YOU ALL SAVE DOUGH.

Prices Effective
THURS. and SAT.
(CLOSED EASTER FRIDAY)
(Division of Oakcrest Foods)
OPEN TO THE PUBLIC DAILY
9 A.M. TO 9 P.M.
Open Saturday Until 6 p.m.

TURKEYS
Oven-Ready, 10-16 Lbs. UTILITY, lb. 39c

Bacon LEAN, SLICED, RINDLESS LB. 59c

FRESH, LEAN PORK LOIN ROAST LB. 79c

LOCAL, FRESH LARGE EGGS DOZ. 47c

FRESH, No. 1 ASPARAGUS 2 lbs. 49c

Sunrype Pure APPLE JUICE 3 48-oz. Tins 1.00

ALL EASTER CANDIES
1/2 Price

Teen-Ager Jailed Assaulting Pair

An 18-year-old youth was sentenced to one month in jail by Judge William Ostler Tuesday for two counts of common assault.

Robert J. Juneau, 18, of 1029 Tolmie, approached two youths in Centennial Square March 12 about 10:15 p.m. and tried to sell a wristwatch to one of them.

When the youth refused to buy the watch Juneau struck him, knocking him to the ground, and then turned and hit the second youth.

Crown prosecutor Peter Birkett noted the accused had an "unfortunate history for violence" and added the attacks on the two were "unprovoked."

Ostler pointed out Juneau would have to learn to think before hitting and sentenced him to a month on each charge, to be served concurrently.

★ ★ ★

Peter S. Jones, 25, of 682 Alpha, was fined $500 for assaulting a police officer.

He struck the officer investigating a domestic dispute he was involved in March 15 about 5:10 a.m. at the scene of the dispute and later at the police station.

Crown prosecutor Birkett said he felt that liquor, separation from family and Jones' deteriorating relationship with inlaws contributed to the incident.

He added that Jones had no previous record.

Ostler noted the accused's conduct throughout was "disgraceful" but took into account the fact that he was a hard worker with no convictions.

★ ★ ★

Noel Bruneau, 20, of 1131 Pandora, received a suspended sentence and was placed on probation for one year for two counts of theft, one over $50, the other under.

He pleaded guilty earlier to taking three lawn chairs, valued at $22, from a home on Nanaimo Street and several items including a radio and tape recorder worth a total of $78 from another home on the same street.

Police discovered the stolen items during a search of an auto March 15 about 2 a.m.

★ ★ ★

Esther F. Miller, 37, of 1017 Costin, was fined $250 for driving an auto without insurance.

Jack Mair, 56, of 550 Johnson, waived preliminary hearing and was committed for trial for possession over $50.

Bail was set at $4,000.

Electricians Accept Wage Boost

VANCOUVER (CP) — About 1,300 electrical workers employed in the construction industry in British Columbia Tuesday voted to accept a new wage contract.

The men voted by a margin of 65 per cent to accept the two-year agreement, which provides an average 20 per cent wage increase.

The pact will bring journeymans' rates to $6.80 an hour by the end of the contract. The agreement is the first to be reached in the construction industry this year.

The electricians bargained with the Construction Labor Relations Association, which represents employers in the industry.

LEASE
"1970's Best Selling Car"

1970 MAVERICK
ONLY PER MONTH $72
Fully equipped, includes automatic transmission, radio, whitewalls and wheel covers.
Peter Pollen FORD
YATES AT COOK 384-1144

Make tracks
to Cedar Hill
WE'RE OPEN GOOD FRIDAY
EASTER SUNDAY 10 to 5

Greenhouse Fresh
POTTED PLANTS
Foil Wrapped with Card
● Easter Lilies ● Pot Mums
● Easter Cactus ● Hydrangeas
● Azaleas, and Many More
CUT FLOWERS
EVERGREEN SALE
To make room for the largest selection ever of Bedding Plants.
SAVE UP TO 25%
CYPRESS • THUJA • SPRUCE • FIR • PINES
Watch for the Yellow Labels Through the Nursery
PERENNIALS
Handy Plants Just Arrived and Ready to Plant
OVER 100 VARIETIES, Including
Columbine, Phlox, Carnations, Trollius, Delphinium, Sweet William, Rockery Plants, Red Hot Pokers
PLUS MANY MORE, PRICED FROM 69¢
Grass Seed
TIME TO PLANT YOUR LAWN
Economy Mix — Ideal for Boulevards and Back Yards
5 lbs. 3.75
6-8-6
Our own brand expressly made for Cedar Hill. Contains blood, bone and tankage plus trace elements. Ideal for general feeding of garden, lawn, shrubs.
50 lbs. 3.95
9:00 - 5:30 Daily
THIS FRIDAY AND SUNDAY 10:00 - 5:00
Cedar Hill
GARDEN CENTRE
1551 CEDAR HILL CROSS ROAD
Half Block West of Shelbourne Street

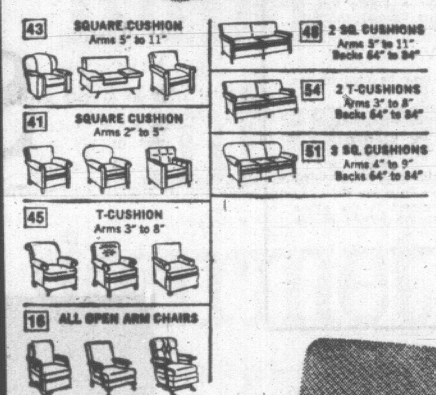
ADD SPRING FRESHNESS TO YOUR FURNITURE

NOW IS THE TIME TO ADD SPRING FRESHNESS TO YOUR FURNITURE WITH SMART NEW READY MADE THROWS AND SLIP COVERS – ALL SPECIALLY PRICED TO MAKE YOUR SPRING BRIGHTER.

COLORFUL Floral Print SLIPCOVERS
NOW IN S-T-R-E-T-C-H NYLON BLEND

Machine wash
Dry and use–
Skip the ironing!





The Print Slipcovers that STRETCH-TO-FIT

Made with DuPont Stretch Nylon . . . for longer wear and better fit

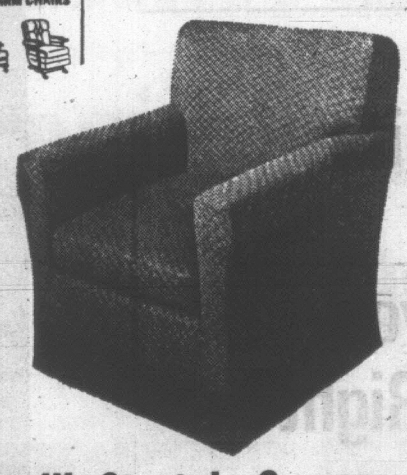
For a limited time, you can get the two things you want most in a slipcover — rich, floral pattern for a smart look and a stretch fabric for clinging fit. Made of 94% Cotton, 6% Stretch Nylon.

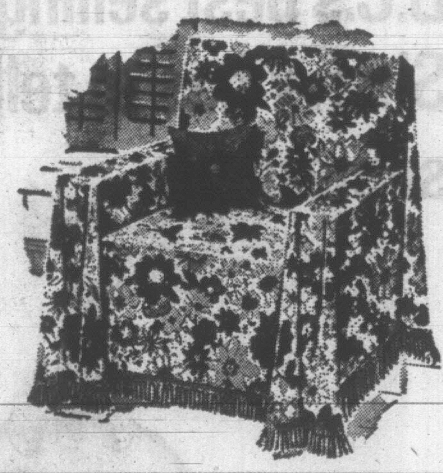
SOFA STYLES
Regular 43.98. Special 35.49

- Machine washable—never needs ironing.
- Yard dyed for permanent colour
- Wrinkle-proof—never need ironing
- Styled with non-sag ruffled skirt
- Overlocked seams—won't unravel
- Reversible double-wear seat cushions

Choose from Green or Brown

CHAIR STYLES
Regular 21.98. Special 17.59





"Bengal" Stretch Covers

Your very favorite textured slipcover priced first right and just in time for Easter too! Attractive small self-patterned design that is versatile and beautiful. Fits most styles sofas and chairs.

THERE'S MORE FOR YOU DOWNTOWN

Chair Regular 19.95 each. Special 15.98 each
Sofa Regular 39.95 each. Special 31.98 each

'RIETTA' THROW COVERS

A lovely printed upholstery fabric with a bold, bright floral design — and because of the 'STA-PUT' foamback, these covers cling for a snug, smooth custom-look fit — guaranteed not to slip or slide. Useful for dozens of purposes, indoors and outdoors. Dustite — won't crush or wrinkle. Completely washable — machine or hand. Drips dry, needs no ironing.

	Regular	Special
60"x72"	9.95	7.95
90"x72"	13.95	11.49
120"x72"	19.95	15.98
144"x72"	22.95	18.98

Colours: Brown, Green, Blue.

'GAYLORD' FURNITURE THROWS

A special group of assorted cling tight throws that you'll find many uses for. Included are Jacquard weaves in various textures, floral prints and novelties. Exciting low prices

	Regular		Special
72"x60"	8.95	each	5.98
72"x90"	12.95	each	8.98
72"x120"	17.95	each	11.98

STANDARD FURNITURE
8 Floors in the Fabulous 700 Block Yates, DOWNTOWN — 382-5111

Health Act Change Out

By VIC PARSONS

A surprising withdrawal by Premier Bennett of a government amendment to the Health Act followed a concerted attack by opposition MLAs on the bill in the legislature Tuesday night.

NDP and Liberal members particularly objected to provisions that would have given the cabinet power to authorize a charge for public health tests and inspections previously provided free.

Another section would have given cabinet the power to authorize the assumption of the powers of union boards of health by a regional district.

After opposition MLAs termed the bill "backward" and "reactionary" and questioned why the cabinet would want these powers, Bennett rose and said it was "not the intention of the government to proceed with the bill."

REGRESSIVE STEP

NDP leader Dave Barrett, speaking after the bill had been withdrawn, said that B.C. was usually ahead of other jurisdictions in health services, but "for the first time the government had taken a regressive step."

He expressed fear of a "threatening" pattern in recent government legislation, referring to an amendment to the Hospitals Act which "attacked unnamed hospital boards" by giving the cabinet power to appoint a public administrator over hospitals.

Now, said Barrett, the government was attacking unnamed union boards of health. This was hardly the way to govern.

WARNS OF INCREASE

The other concept, Barrett said, of introducing a fee for service, "threatened the fabric" of prenatal, family planning, cancer smear, and venereal disease programs, and would hurt those income groups least able to pay.

Earlier, Gordon Dowding (NDP — Burnaby-Edmonds) said it is hard enough to get the public interested in health tests and sanitation checks without deterring them with fees.

He warned the legislation could cause an increase in disease, and ill health, including tuberculosis and venereal disease.

REGRET NONE

The imposition of levies on tests and inspections, Allan Williams (L — West Vancouver-Howe Sound) said, would be one thing that the government would come to regret.

He added he could not accept empowering the government to levy a fee for tests on diseases such as German measles, which can cause deafness and mental retardation in the offspring of affected pregnant mothers.

Williams charged that Health Minister Ralph Loffmark was "lacking in candor" when he explained the purpose of the bill.

PROBLEMS

Loffmark had problems with the Capital Regional District over the provision of health services, Williams suggested, and he needed to solve the problems quickly. The minister had no idea of how to solve the problems permanently, Williams added.

The premier then tried to withdraw the bill, but since it had been introduced the only way debate could be halted on the act was through adjournment of discussion. After Barrett spoke, the debate was adjourned on second reading by Municipal Affairs Minister Dan Campbell.

Wallace Backs Change In Child Act

Dr. Scott Wallace (SC — Oak Bay) Tuesday night voted with the opposition for an amendment to the Protection of Children Act proposed by NDP leader Dave Barrett.

It was the second time during the day that Wallace, who said when the session began that he would decide issues for himself when voting, had supported opposition motions. He also voted Tuesday for an amendment to the Landlord and Tenant Act proposed by the NDP.

The amendment by Barrett, supported by the NDP, Liberals and Wallace, asked that no child be committed to a training school without a psychological and physical examination.

The amendment also asked that no child be transferred to an adult penal institution without referral of his case to the original court of committal, adequate notice to parents or guardians, or without legal counsel.

Welfare Minister Phil Gaglardi rejected the amendment, saying that medical and psychological examinations were available.

Barrett, a social worker, replied it was not true that children going to court had mandatory examinations.

Barret's motion was defeated by a vote of 33 to 18.

Missile Tested

CAPE KENNEDY, Fla. (AP) — The U.S. Navy Tuesday sucessfully launched a multiple-warhead Poseidon rocket from the missile-firing ship Observation Island. The two-stage Poseidon was ejected from a tube on the stern deck of the ship and streaked toward a target area several hundred miles down the Atlantic test range.

Anti-Litter Act Gets Approval

The provincial government's Litter Act received third and final reading in the legislature Tuesday with MLAs still expressing doubts about the practicality of mandatory two cent refunds on drink containers.

Herb Capozzi (SC—Vancouver Centre) said Conservation Minister Ken Kiernan appears to show a "lack of understanding" for problems of corner-store operators who may be required to give refunds on bottles and cans purchased at supermarkets.

He was also afraid that rather than give refunds on useless cans, manufacturers will revert to total bottle use, thus increasing broken glass hazards.

The minister said there is some difficulty in defining whether some containers are plastic, glass or something in between, and this was why plastic containers had been included under the act. He pointed out that the government can exempt specified types of containers.

AUTO EXHAUST

Kiernan said interested industrial concerns could make known their views to the government by May 1, and that he did not expect it would be possible to proclaim the anti-litter act before June.

Attorney-General Leslie Peterson charged Alex Macdonald (NDP—Vancouver East) with using "scare tactics" when he compared B.C.'s pollution from auto exhaust with that of Los Angeles.

Macdonald made the comment while expressing support at second reading for a bill that gives the government power to make anti-pollution devices mandatory on new cars.

New Democrats voted against a Labor Relations Act amendment which would enable employers' organizations to be certified as bargaining agent for a group of employers.

Opposition Leader Dave Barrett asked that the bill be pulled back and submitted to a legislative committee for study next year. Labor and management groups should have a chance to express views on the bill, he said.

ANNUAL OK SPRING TIRE SALE ON NOW
March 25 - April 4
OK WESTERN OK TIRE STORE
2968 Douglas
John Ciceri, Opr.
BURNSIDE · DOUGLAS ST · GORGE RD · HILLSIDE AVE.

18 From City at Y Conference

Eighteen teen-agers aged 15-17 will leave for Regina Thursday to take part in the Western Canadian intermediate leaders conference, sponsored by the YM-YWCA.

The three-day conference will include inter-club competitions, communications workshop and training in leadership skills.

Y instructor Lewis Darby, who will accompany the group to Regina, said intermediate leaders head Y youth classes and sometimes work in summer camps.

The Victoria group will include 12 girls and six boys. About 200 are expected to attend the conference.

Mice Halt TV

MELBOURNE (AP) — The invasion of mice which has plagued northern Victoria state reached into television Tuesday night when a station at Bendigo, 100 miles north of Melbourne, went off the air for 45 minutes. Mice got into the high voltage cables of a transmitter and caused a short circuit, blacking out the main circuit and switchboard.

Sands
Your Community
Funeral Chapels
Sensible Prices
Victoria
383-7511
Sidney
656-2932
Colwood
478-3821

NEW! DATSUN 1600
B.C.'s Best Selling Import

● High Performance, 96 h.p., O.H.C. Engine.
● 4-Speed on the Floor or 3-Speed Automatic.
● Windows Up Ventilation System.
● Impact Absorbing Body.
● Individual Suspension.
● Disc Brakes.
DATSUN
DAVID MOTORS LTD.
FROM $2195
1101 Yates at Cook
386-6168

Rarest Stamp In World Sold

NEW YORK (UPI) — The world's rarest stamp, printed in British Guiana in 1856, went Tuesday night to a syndicate of Pennsylvania businessmen who bid $280,000 for it to set a world philatelic auction record.

"It won't just sit in the bank," Irwin Wineberg, senior parner of Irwin Wineberg Rarities, Ltd., of Wilkes Barre, Pa. "We will look at it periodically."

CANADIAN RADIO-TELEVISION COMMISSION

The Canadian Radio-Television Commission will hold a Public Hearing in the Skyline Hotel, Ottawa, Ontario, commencing on Tuesday, April 14, 1970, to consider the following matter:

LICENCE RENEWAL — CHEK-TV, Victoria, B.C.

From the date of this Notice, no new information may be filed by the applicants regarding their applications.

For the proper conduct of the hearing it is imperative that the requirements of the Board of Broadcast Governors' Procedure Regulations be strictly followed. Any comment or opposition in respect of the above mentioned matter should be filed with the Secretary on or before April 2, 1970, in twenty (20) copies.

Copies of the Regulations may be obtained from the Queen's Printer, Ottawa, Ontario.

Persons wishing to inspect briefs submitted with respect to the above matter may do so during regular office hours at the offices of the Commission, 100 Metcalfe Street, Ottawa, Ontario.

Further copies of this Notice may be obtained by writing to the undersigned.

F. K. FOSTER,
Secretary.

Cold hard facts about soft clean heat



Start with a basic fact. Everyone wants a warm, comfortable home. No cold spots. No uncertainty as to fuel supply. No breakdowns.

Electric Heat gives you all that. Constant, even heat throughout the entire house. Plus individual temperature control. Each room is as warm or as cool as you like it to be.

Then add the advantages of totally clean, completely silent heat. Add the space you gain because no furnace is required, no cumbersome tank. Add the time you save cleaning grimy walls, consider never having to order heating fuel again.

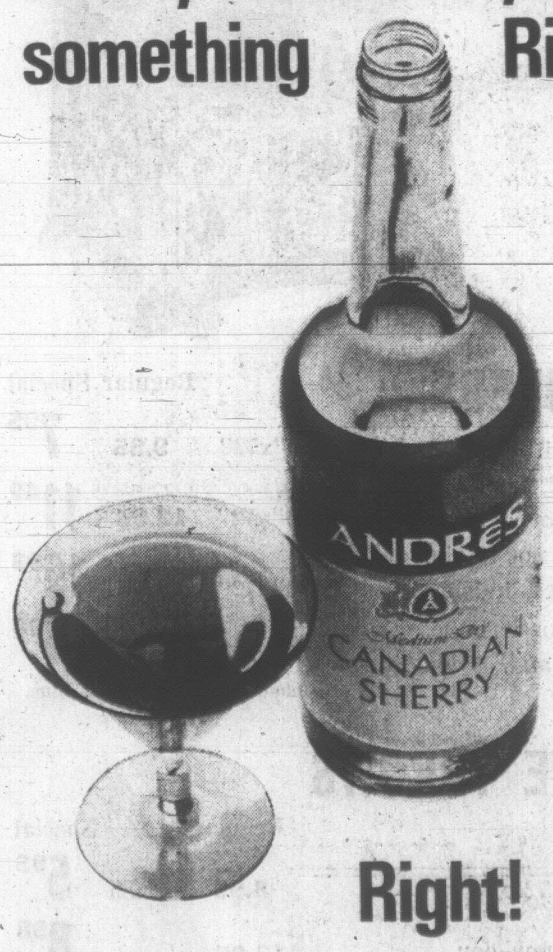
Beginning to make sense? Find out about Electric Heat. Call your B.C. Hydro office.

Without charge or obligation you can have a recommendation of the type and size of electric heating best suited to your home and an honest estimate of what it would cost.

The fact is, more than 24,000 B.C. homeowners now enjoy Electric Heat.

B.C. HYDRO

The mere fact that it's B.C.'s best selling Sherry has to tell you something Right?



Right!

Andrés fine Sherries Andrés Golden Cream Canadian Sherry
Andrés Pale Dry Sherry • Andrés Medium Dry Sherry

This advertisement is not published or displayed by the Liquor Control Board or by the Government of British Columbia

Dunn Electric
384-3211
1920 Oak Bay Avenue

PANELEC
ELECTRIC HEATING
333 Fort St. 382-7251

WILLET OSBORN ELECTRIC LTD.
2531 Government St.
383-4434

COAST TO COAST NEWSPAPERS SELL THE MOST

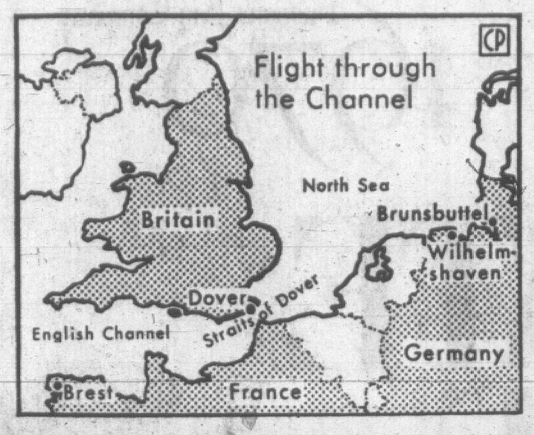
War Book Claims British Navy Whitewashed Bungle

By HAROLD MORRISON

LONDON (CP) — British war leaders were amazed at the audacity of the German navy in attempting to sneak a battleship flotilla up the English Channel and through the Straits of Dover, right under the very nose of Britain's combined air and sea power.

No enemy had dared such a feat since the Spanish Armada of 1588. But where the Spaniards failed, the Germans much to their own surprise—succeeded in 1942, infuriating Prime Minister Winston Churchill and raising a fresh hue and cry about British air and sea efficiency.

"The unpalatable truth which Churchill dared not reveal to the angry and disturbed British public was that some of his service chiefs had proved themselves tragically incompetent," says John Potter in his new book, Fiasco.



With painstaking research, the book provides a minute-by-minute account of the Feb. 12, 1942, breakout by German battle-cruisers which had been virtually bottled up in the French port of Brest.

The 32,000-ton sister ships, Scharnhorst and Gneisenau, had put in at Brest for minor repairs after playing havoc with shipping in the Atlantic. They later were joined by the 10,000-ton cruiser Prinz Eugen. But occupied France soon tipped off Britain and though the ships were disguised, raiding British bombers were getting close to the mark.

Hitler stormed. There was no point, he told his navy chiefs, in keeping these big ships in a French harbor where they would be the constant prey of British bombers. And he was against sending them back out in the Atlantic. He feared that when the Allied offensive came it would be aimed at Norway—and there was where the ships should be, as additional defence against the attack.

His own grand admiral questioned the wisdom of making a break. It would mean sailing up the Channel to German home waters initially. The battle-cruisers could not hope to slip through the Straits of Dover without arousing British suspicions, bringing the weight of British air and sea power on their decks.

But Hitler persisted. His points: German intelligence judged that Britain was not too strong in the Channel. The German ships would be well protected by sea and air cover. There was a good chance of success.

SEA LORD RELUCTANT

That success, suggests Potter, a former Fleet Street journalist, was virtually assured by a combination of British incompetence accompanied by the reluctance of First Sea Lord Sir Dudley Pound to risk his big ships after the Japanese had sunk the Repulse and the Prince of Wales.

"On no account," he said, "will heavy ships be brought south where they will be exposed to enemy air attack, torpedo-boat attack and risk being damaged by our own and enemy minefields."

The German flotilla, moving from Brest under the cover of darkness, sailed for more than 10 hours and covered about 300 miles before it was detected. When British reconnaissance planes finally spotted the German sea force, they had to return to base to make a report because they were under general routine orders to maintain radio silence in the air.

British planners had a contingency plan for dealing with such a breakout—but the plan was locked up and the intelligence officer who had the key was on 24 hours' leave. When air power was finally organized to support motor torpedo boat attackers, a tragedy of unusual dimensions developed.

ATTACK SUICIDAL

A squadron of obsolete torpedo-carrying Swordfish biplanes, ordered into the attack as the Germans neared the Straits of Dover, failed to get essential fighter cover and was virtually torn apart by the German fighters, destroyers and battleships.

Potter says the commander-in-chief at Dover, Vice-Admiral Bertram Ramsay, had pleaded with Pound not to send these airmen on such a suicidal mission. Pound replied: "The navy will attack the enemy whenever and wherever he is to be found."

Five Spitfire squadrons had been ordered to protect the biplanes. Four of these squadrons did not arrive. It was part of the general mix-up and lack of air-sea co-ordination which, Potter says, the navy tried to cover up in its official reports later.

Hundreds of planes were ordered to converge on the German ships moving through and beyond the Straits of Dover—but many of the pilots were sent into the air without being told what the targets were.

CALLS IT WHITEWASH

Many of the squadrons never found any targets. Some, including Canadian squadrons, got into the fight and showed valor. Canadians were among those receiving decorations for their bravery.

But it was a vain effort. British minefields also caused some damage but all three German capital ships reached German ports at Wilhelmshaven and Brunsbuttel.

Potter says a British tribunal investigating the event was a whitewash, though some officers were later sacked or secretly posted away.

But the Channel battle was not a total British defeat. Bomber Command finished off the Gneusenau, found two weeks later in a Kiel drydock. Just about the same time a British torpedo ripped the stern of the Prinz Eugen, approaching Trondheim in Norway.

The Scharnhorst was polished off by two British cruisers in Arctic waters in December, 1943.

RCMP Asked To Stand By At Deporting

CHILLIWACK (CP) — A civilian radio operator testified Tuesday that an immigration department official asked for RCMP to stand by while immigration staff prepared to turn over three men to American authorities.

Edward Arthur Dunkerley told a special federal inquiry that while working at the RCMP's Abbotsford-Sumas detachment Jan. 25, he received a telephone call from a man identifying himself at K. A. Smith of Canadian immigration.

He quoted Smith as saying immigration men were about to turn the three over.

He said Smith told him the three could be escorted to within a few feet of the Canada-U.S. border and perhaps could cause trouble.

Dunkerley said he then called an RCMP car in the area.

Earlier another radio operator, RCMP special constable Pete Ediger of Chilliwack, denied that he ever told U.S. army deserter John Kreeger that Kreeger faced deportation from Canada.

Kreeger, 22, of Vallejo, Calif., told the hearing Monday that Ediger told him of a "servicemen's agreement" with the U.S. under which the Californian would have to be deported.

The inquiry is investigating the return to the U.S. Jan. 25 of Kreeger and two companions he described as absent without leave from the U.S. army. The others are Charles Leonard, 18, of Chico, Calif., and Earl Hockette, 21, of Santa Cruz, Calif.

Kreeger testified Monday before County Judge E. J. C. Stewart that a man he took for an RCMP NCO told him he would be deported.

The three were escorted to the U.S. border at Huntingdon B.C., 40 miles east of Vancouver, where a U.S. navy shore patrol paddy wagon was waiting on the Washington side.

Kreeger and his companions escaped from the wagon when it stopped at Mt. Vernon, Wash. He managed to return to Canada but Leonard and Hockette were picked up again in the U.S.

Russ Carrier Joins Twin

NAPLES, Italy (AP) — The Soviet Union's helicopter carrier Leningrad passed through the Turkish straits Tuesday and for the first time joined her twin vessel, the Moskva, in a new buildup in the Mediterranean.

The 18,000-ton Leningrad, which was built mainly for anti-submarine warfare, was escorted by two destroyers. The three ships brought the total of Soviet ships in the Mediterranean to between 61 and 63, the highest since last September when the total was about 75.

Artificial Nests

MADRID (Reuters) — Spanish forestry workers have built about 100,000 artificial bird nests in trees thoughout the forests and mountains of 14 provinces in an attempt to encourage the breeding of various species of insect-eating birds.

Advertisement

Do Your FALSE TEETH Keep Coming Loose?

Don't be so afraid that your false teeth will come loose or drop just at the wrong time. For more security and more comfort, sprinkle famous FASTEETH Denture Adhesive Powder on your plates. FASTEETH holds dentures firmer longer. Makes eating easier. FASTEETH is alkaline—won't sour under dentures. No gummy, gooey, pasty taste. Dentures that fit are essential to health. See your dentist regularly. Get FASTEETH at all drug counters.

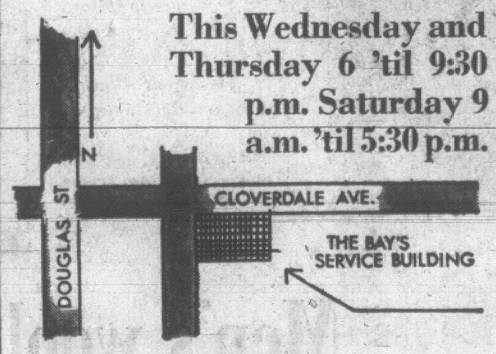
Hudson's Bay Company

1970

Shop the Bay

WAREHOUSE STORE

This Wednesday and Thursday 6 'til 9:30 p.m. Saturday 9 a.m. 'til 5:30 p.m.



Check These Sample Specials

HARDING BROADLOOMS

Textured Loop Nylon — with double jute backing. Chestnut, 9 foot width. Sale, sq. yd. 5.98
Nylon Shag Broadloom — two tone in green and charbrown, 12 foot width. Sale, sq. yd. 8.99
Loop Textured Acrilan — dobbjust backing. Beige 12 foot width. Sale, sq. yd. 6.19
"Montego Bay" — Textured Acrilan in Grecian gold or green. 12 foot width. Sale, sq. yd. 7.96
Erin Twist Acrilan — in pink, beige, and green. 12 foot width. Sale, sq. yd. 6.88

FURNITURE SPECIALS

Modern Sofa and Chair — highback, wood on arm in olive or charbrown. Sale 209.86
Modern Sofa and Chair — Olive, pepper or nugget. Sale 179.86
Arborite Bedroom Furniture — Double dresser and mirror only. Sale 79.86
Triple Dresser and Mirror — 2 only. Sale 109.86
Four Drawer Chest — 3 only Sale 44.86
4'6 Bookcase Bedstead — 1 only. Sale 58.86
Coffee Table with Two Step Tables — arborite walnut. Sale 46.66
Single Pedestal Student Desk — 3 drawer. Sale 39.86
Quilt Top Queen Size Simmons Mattress — with boxspring. 2 pce. Sale 169.86
Quilt Top King Size Simmons Mattress — with boxspring. 3 pce. Sale, set 173.86
Rollaway Sealy Cot — with spring filled mattress. Sale 39.86

Shop in person for these and other values in the Bay's Warehouse Store Cloverdale Avenue. No phone orders.

MONEY

If you have enough money, great! If you don't, you have a problem. Avco Financial Services is in business to solve homeowner's money problems. We loan homeowners the money they need on the equity in their home. A mortgage loan is the sensible way to get enough money *to pay off accumulated debts, make major purchases, remodel your home.*

When the lack of money creates a problem, contact AVCO FINANCIAL SERVICES. In most cases, you'll have the money you need within 72 hours. Mail the coupon or phone today.

742 YATES STREET
VICTORIA
PHONE: 386-2451

AVCO FINANCIAL SERVICES
The Tomorrow People

Avco Financial Services
Attn.: Mortgage Mgr.
Send me more information about money.
I need ___ $3,000, ___ $5,000, ___ $10,000, ___ more.
NAME _____
ADDRESS _____
CITY _____
PHONE _____

Call the Avco office nearest you.



SPECHT'S
AQUARIUM AND PET SHOP

Treat Your Bird To a New Home

Attractive well constructed birdcages. Built in Canada, England, U.S.A., Germany and Italy.

Prices from 5.95

NEW SHIPMENT
Canaries and Finches from Holland expected today!

SPECHT'S
AQUARIUM AND PET SHOP
701 FORT STREET
(Corner of Douglas)
Phone 384-6453

Hudson's Bay Company

1970

Come to the Bay Saturday . . . see the MAD HATTERS CONTEST at 3:30 p.m. on the second floor . . .

42 women's organizations are competing for prizes . . . 1st prize is $100 . . . 2nd prize $50 . . . see the mad hatters on parade to be judged Saturday at the Bay

the Bay

Rupert Brand introduces gourmet dining for singles and twosomes



Mini-Filet "Madras"

Tender, white cod filets surround pink, plump shrimp-meat and golden curried rice, seasoned to perfection. These stuffed cod filets are delicately battered, oven ready. Just heat and eat. Make dinner for one fun, dinner for two "cordon bleu!" Great for entertaining. Don't wait another day to taste test!



Mini-Filet "Florentine"

Ocean-fresh cod is paired with dark-green, chopped spinach in a wrap-around partnership that's a gourmet delight. Deliciously spiced, battered, ready to pop into the oven, while you relax. Look for Rupert Brand's stuffed cod filets in the frozen food section. Great value. Won't break the budget!

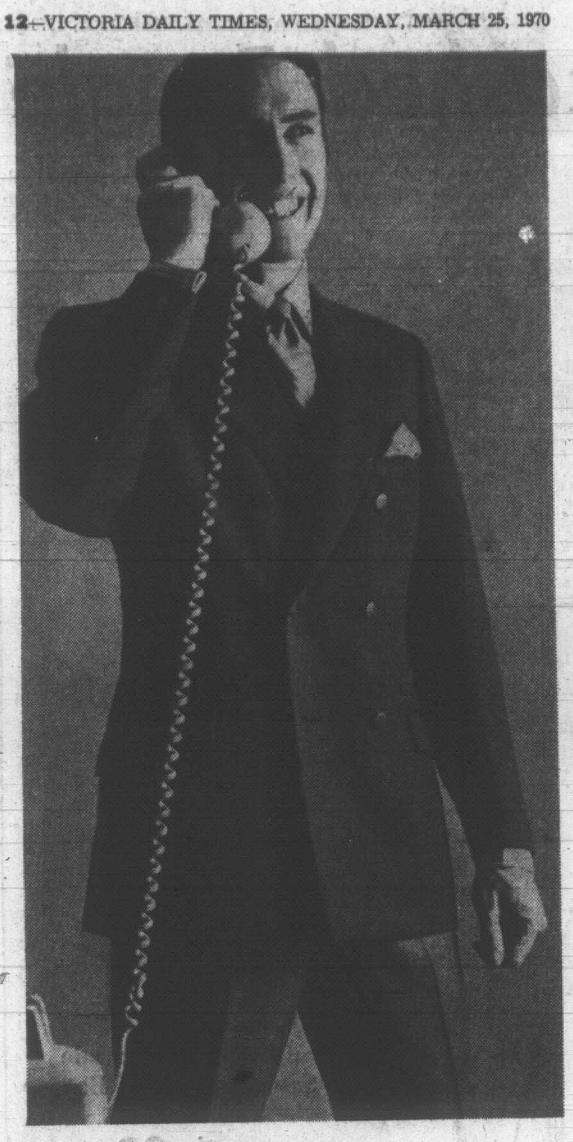
Let us entertain you!

20¢ off any package of Rupert Brand Mini-Filets

Mr. Dealer: This coupon will be redeemed according to the terms of the offer plus 3¢ handling charge provided you receive it from the customer on the purchase of the product specified. Any other use of this coupon constitutes fraud. For redemption, mail coupons to Herbert A. Watts Ltd., P.O. Box 2140, Toronto, Ontario. Offer expires June 30, 1971.

Enter opposite 126 on Coupon Debit Slip 2

The Bay open tonight 'til 9 p.m.



Sale! Co-ordinate blazers and slacks

***Fortrel/Wool Hopsack Blazers**—In navy blue. So good looking. So easy to co-ordinate. Great travellers . . . always looking 'just pressed'. Double breasted (some singles) 36-46 regular, 38-44 tall, 38-42 short. *Sale, each* **49.99**

*RTM.

Baycrest Flannel Pants — All-wool quality. Impeccably slim cut. With adjustable side tabs. Colours for Springtime . . . greys, greens, golds, blues. 30-38. Buy a couple of pairs at this price. *Sale, pair* **18.99**

The BAY, men's casual wear, main floor, Dept. 310



This card now brings a great new shopping convenience The Bay's All Purpose Account

On your new Bay All Purpose Account you may charge any kind of merchandise. Your purchases will go on the new account with convenient monthly instalments. If you don't have a Bay account, enquire in the Accounts office, fourth floor or phone 385-1311. You'll enjoy shopping with a new Bay All Purpose Account!

THURSDAY SHOPPERS' OLYMPIC ROOM SPECIAL

Bring your family to the Bay's Olympic Room Thursday night for a delicious dinner, reasonably priced. Chilled 15c fruit juice, English Mix Grill (lamb chop, beef liver, 2 beef sausage, 2 strips bacon), glazed ½ peach. Choice of garden vegetable, potatoes, roll and butter, tea, coffee or milk. Special, per serving **1.60**

Served 4 p.m. to 7:30 p.m. in the Bay's Olympic Room, downstairs

Hudson's Bay Company

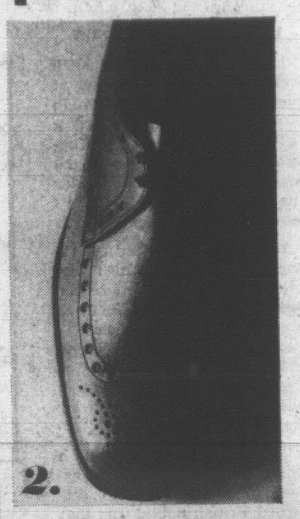
COME CELEBRATE WITH THE BAY 1970

"Our age of new adventure"

THE BEST BRITISH TRADITION

Men's fine leather lined shoes

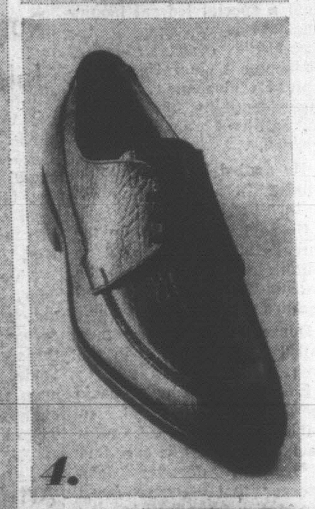
AT ONLY $19.98



2.



3.



4.



5.



6.



1.

A great value. *Step into the shoe shape of today* ***from an outstanding group designed specifically for this celebration.*** *Another great value worthy of a 300th anniversary.* ***Crafted in Turney's finest English or French calf and Martin's Strathyre grained leather.*** *Flexible. Goodyear welt construction. Or sewn and cemented.* ***Long-wearing Perflex leather soles.*** *Styles. Leathers. Price.* ***The right combination every man looks for in good shoes.*** *Come celebrate Century 4 and walk out a winner.*

the Bay

1) Chelsea boot
2) Wing-tip Oxford
3) Wing-tip slip-on
4) 4-Eyelet Moccasin toe
5) 2-eyelet Blucher
6) Strap and Buckle slip-on

If you wish, order by phone. Gold, tan, brown and black in the group.



Men's wool sweaters at Easter savings

Sale, **10.99** *each*

These special savings just for you in time for Easter. 100%, 2-ply lambswool and Shetlands in crew or V-neck styles. All long sleeved. Made in England. Brown, blue and coral mixes, lovat, champagne, green and dark brown, plus many other colours. All fully fashioned.

The BAY, men's sweaters, main floor, Dept. 344

The Bay open tonight 'til 9 p.m.

Victoria Daily Times

VICTORIA, B.C., WEDNESDAY, MARCH 25, 1970 —PAGE 13

Housing Flourish Pushes Onward

New construction starts in Greater Victoria last month rose 54.3 per cent over February 1969, continuing the gains registered in January when the capital city led the province.

Central Mortgage and Housing Corp. statistics show 145 unit starts, up 51 from February last year, and bringing the total this year to 670 units, or 132.6 per cent higher than the 288 starts in the first two months of 1969.

New dwelling construction for the rest of the province generally was off, in Vancouver by 38 per cent, which was in contrast to the 1969 situation registering a 123.2 per cent gain.

COMPLETIONS

The provincial decline was 35.2 per cent, from 1,814 units a year ago to 1,177 units last month, CMHC reported.

Largely due to Victoria, the January totals showed a provincial gain in housing starts.

Victoria completions in February were up 59.3 per cent to 559 units, reflecting record starts in the latter part of last year. Current inventory of new units under construction is 2,329 for a 111.2 per cent gain.

Both Vancouver and Victoria areas have larger inventories of unoccupied dwellings, for Victoria the largest figure since December, 1966.

There were a total 502 units unoccupied here in February, compared with 435 a year ago, of which 340 were rental units, an increase of 60.



GIANT TRUCK TRACTORS bound for Africa were hoisted aboard freighter Floridaland at Ogden Point this morning. Heavy haul units are worth $30,000 each and were built in Burnaby by Kenworth of Canada. Six of them are being delivered to Lusaka via Durban. Tractor swinging from cables here weighs almost nine tons. (Irving Strickland Photo)

NDP Pair Walks Out On Public Accounts Meet

Two New Democrats walked out of a public accounts committee meeting today charging an "incredible" breach of the rules by chairman George Mussallem (SC—Dewdney).

Opposition Leader Dave Barrett and Gordon Dowding (NDP—Burnaby - Edmonds) said the meeting was begun in secret without a motion being made — a violation of parliamentary rules.

"What is involved here," said Barrett, "is the adoption of an attitude by this committee reflecting the government's attitude that they can do what they want with rules . . . and that the system of scrutiny of how the public's money is being spent is being subverted."

Dowding said Mussallem admitted he had broken the rules and that he asked for the committee to approve his ruling anyway.

Mussallem said later that he had asked to be "excused" for any error he might have made and said a motion to go in camera was subsequently made.

The meeting ended at 10:20 without considering a request from Liberal Leader Pat McGeer that Liquor Control Board accounts be subjected to closer scrutiny by the committee.

Mussallem said the only reason that the matter wasn't dealt with was that McGeer failed to show.

He denied he had decided in advance to rule McGeer's motion out of order and said McGeer could have asked that the meeting be open for his request if he had been there.

The committee apparently went on to decide that it had found the public accounts of the government "in order".

City Hall Miffed As Report Urges Service Fee Cut

Victoria city officials remained unimpressed this morning with a $3,000 report recommending the city slash service charges to other municipalities.

Ald. Leslie Passmore, Saanich, was particularly unimpressed with an error in addition on Page 4 of the five-page statement prepared for the Greater Victoria Intermunicipal Committee by Thorne, Gunn, Helliwell and Christensen, chartered accountants.

Listed under the "library" sub-title the figures are recorded: assessed value of land $7,756 and debt charges $18,912 for a total of $26,768.

"It doesn't add up," noted Passmore.

The total should be $26,668.

But if the $100 error in addition perturbed Passmore, the proposed reduction of service charges by 50 per cent worried city officials more.

City treasurer James Bramley said he was still a little lost as to what the report was trying to say.

He said he would have preferred the report, ordered last year after other municipalities indicated disenchantment with Victoria's service charges, to be more specific.

And he told the committee that having paid $3,000 for the report "you should find out from the firm that prepared it what other suggestions they might have."

The firm had no specific suggestions as to how service charges could be reduced. It merely states that most of them could be cut by 50 per cent.

The city accounting staff handles bookkeeping, payroll, purchasing and billing services for all municipalities involved in intermunicipal cost-sharing formulas.

'Fair Recovery' Listed

The accounting firm lists what it terms "a fair recovery of Victoria's average cost of providing administrative services," which would cut the service charge bill from $76,106 to $32,000.

Listing the various areas of saving, the firm states that charges for services to the library should be $14,600 as compared with the $33,688 charged last year.

The prosecutor's office, $2,600 as compared with $7,119 in 1969, the provincial court $5,500 as against the latest annual charge of $11,725.

Jail charges last year totalled $5,878 when $2,000 would have been a closer to the mark, the report states.

But while listing what it feels would be fair charges the report gives no indication as to where the saving could be made.

William Hooson, assistant to the city manager, said he was concerned that while the report arbitrarily slashes costs by 50 per cent "it gives no basis for the reduction."

It is only in recent years that service charges for the various agencies overlapping municipal boundaries have been assessed on a district basis.

For more than 20 years prior to that Victoria picked up the entire cost of operation for the library.

The Intermunicipal Committee agreed that more information was required before it could make a decision.

It tabled the report pending further information from the authors.

Engineers Protest High Wire

The Vancouver Island branch of the Engineering Institute of Canada urged today that B.C. Hydro reconsider its planned high-voltage overhead transmission line in suburban Victoria.

Branch chairman P. W. E. Campbell said the 75-foot-high steel poles along four miles of Interurban Road and Burnside Road in Saanich and the city "will create an accumulation of standards and conductors much higher than surrounding homes and other poles.

"The additional clutter caused will dominate the view for many blocks each side of the alignment."

Campbell pointed out that a decade ago, Hydro's predecessor, the B.C. Electric Company, was faced with a similar problem. It built the line underground along Quadra Street from Lake Hill in Saanich to near Topaz Avenue.

'BEAUTY SPOT'

"With the awakened public demand for high-quality environment it seems peculiar that, today, an overhead transmission line had been chosen to cross a potential beauty spot and a residential area," he said.

"If, however, the costs of burying the whole line are truly prohibitive, then placing underground that part which passes through the residential section would at least cut down the disruption of local values, in every sense."

Meanwhile, 450 signatures have been gathered on petitions opposing the 132,000-volt overhead line.

LIBRARY BOARD WON'T MEET LABOR

'We Will Not Be Dictated To'

The Greater Victoria Library Board Tuesday flatly rejected a request from the Victoria Labor Council for a meeting to discuss proposed library changes.

It also refused a similar request from the Friends of the Greater Victoria Library Society.

"I have said publicly that we will not be dictated to by associations," said board chairman Arthur Cuthbert, and Esquimalt alderman. He did not feel it was any business of the labor council to discuss changes proposed in a management consultants' study of library operations.

APPALLED

The board decided to proceed quickly with the changes.

Labor council president Jack Groves said he was appalled at the stand taken by the board and would seek meetings with Mayor Courtney Haddock to discuss the situation.

"We are going to complain bitterly about this," he said. "And if we get no response we may hold public meetings."

Other citizens in letters to the board protested the proposed changes, especially with regard to children's books being merged with the general circulation.

One letter was signed by 56 students from S. J. Willis Junior Secondary and another by 35 persons unhappy about the changes.

OFFENDED

Some board members were offended because people challenged their decisions to make the changes.

"What we need is a new building — that is the answer," said one board member. "We can't do anything about that. It's up to council."

Ald. Alan Newberry refused to concede that the changes, such as placing young people's books with adults, would result in a lessened service.

Brian Tobin said citizens had a perfect right to express their views and to criticize the proposed library changes.

"It shows they are interested," he said. "I would say there would be something the matter if there was no interest shown in the proposed changes."

FORUM TONIGHT

A Victoria Bar Association panel of four lawyers will answer questions from the stage of the McPherson Playhouse starting at 8:30 tonight.

Written questions from the audience will be answered by lawyers T. P. O'Grady, Alan Patterson, Edward Pollard and Donald Farquar.

Lloyd McKenzie, QC, will be moderator.

This fifth annual legal forum is sponsored by the Times and CJVI.

Reserve tickets have all been taken, but seats not taken are available to the general public.

Chamber Turned Down In Tourist Fund Bid

The Greater Victoria Intermunicipal Committee Tuesday recommended a $27,000 grant to the YW-YMCA in lieu of taxes.

But it emphatically rejected a request from the Victoria Chamber of Commerce for "$2,500 for the promotion of the area."

Mayor Courtney Haddock was the lone defender of the C of C grant saying "we may be destroying a good thing here for a small amount."

In the past Haddock has urged that a full study be made of tourist grants to ascertain whether there is overlap in various promotion programs.

GALLERY SHORT

In total the committee agreed to recommend to individual councils the sharing of grants totalling $136,000 to 19 district organizations.

The $27,000 to the YMCA was the largest individual grant.

Victoria Art Gallery was granted $12,000, some $6,000 short of the $18,000 it claims it must raise if it is to stay in operation.

In 1969 the gallery showed a deficit of $8,700. In the past losses have been met from reserve funds but these have been depleted.

The first grant recommended was for $10,600 but Esquimalt Mayor Art Young suggested an increase to an even $12,000.

REJECT SIDE

On the reject side of the grant file were: the Victoria Horticultural Society; the Capital Region Safety Council; the Canadian Paraplegic Association; the John Howard Society; the Greater Victoria Counselling Centre; the Victoria Minor Hockey Association; the Navy League of Canada; the Martime Museum and the Big Brothers of B.C.

On the receiving end if individual councils agree with committee recommendations, will be: Goodwill Enterprises, $15,000; the VON, $15,474; Queen Alexandra Solarium, $8,553; Cool-Aid $6,500 for two projects; Victoria Symphony Society, $7,783; Bastion Theatre, $9,645; Victoria Boys' Club, $8,300; Boy Scouts, $725; Girl Guides, $453.

The Sara Spencer Foundation, $3,774; St. Vincent de Paul Society, $300; Canadian Red Cross, $2,500; Greater Victoria Community Action Group, $200; Greater Victoria Association for the Retarded, $1,800; G. R. Pearkes Clinic, $12,000 and St. John Ambulance, $3,000.

BURN-IN IGNORES CHIEF'S WARNING

Burning of Hydro bills on the lawn of the Legislative Buildings at 2 p.m. today appeared likely to go ahead despite a warning from Fire Chief Eric Simmons.

Elaine Olszewski, vice-president of the Victoria Low Income Group which planned to protest the April 1 hike in bus fares and Hydro rates, said Simmons phoned her to explain the law.

"But I told him we were going ahead with it anyway," Mrs. Olszewski said.

"I said if I found I was going to be put in jail I would have to take the consequences—it is this important that we get our point across."

The chief said he would not issue a fire permit to the demonstrators and said normally anyone who contravened the fire bylaw would be summonsed to appear in court.

LOCAL SHIP MOVEMENTS

DEPARTMENT OF TRANSPORT

Camsell at Yarrows, Quadra and Ready in port, Douglas southbound from Carmanah Point, Racer in Sechelt patrol area, Vancouver on Station Papa.

NAVY

All ships in port.



Arthur Mayse . . .

A FEW WEEKS AGO, I told you about the plight of some of this area's cerebral palsy victims. A few are in the late teens. Others are young adults. All are confined to wheelchairs in their parents' homes.

These extreme cases are beyond clinical help. But their days could be made less lonely and monotonous than they are, and I'm glad to report that a committee of interested Victorians is working to make their lot easier.

What's contemplated is a day-care centre to which they can be transported. They will have the company of others who share their situation — an easement to them, and no less so to their parents.

One of the chief obstacles to the plan was lack of quarters suitable to their needs. An offer from the Boy's Club of Victoria through executive director Bob Boettger has solved that problem.

"As far as we're concerned," Boettger says, "our community-supported building is available to them for a centre. There will be no problem in getting the wheelchairs in and out, and they'll have the use of our facilities until 3 p.m. each afternoon."

Committee chairman Mrs. Genevieve Ali of Greater Victoria Community Council tells me that a bus specially equipped to handle wheelchairs will be available.

That leaves one problem remaining — to find volunteers whose work would include reading aloud and playing records for young people who can't help themselves. If interested, call Mrs. Ali, days, at 386-8364.

A VICTORIAN IN GOOD standing ran into an all-too-familiar series of irritations the other day. He lost no time in running them through his typewriter.

"Here," he announces, "is a brief report on the frustrations of a Saanich resident who was foolish enough to heed the urgings of Victoria merchants to "Shop Downtown."

"He made the mistake of choosing a Wednesday afternoon, in blissful ignorance of the fact that shopping "Downtown" on Wednesdays has its limitations."

He had four stores on his shopping list. Three rebuffed his attempt to spend in them by signs indicating they were closed for the afternoon.

The fourth displayed no sign, "but the doors were locked, the implication apparently being, 'go away. You ought to know that we don't condescend to do business on Wednesday'."

The baulked spender from Saanich finishes up with a query that city centre merchants might do well to ponder:

"Why shop downtown when you can get better service elsewhere?"

WE HAVE AMONG US A rueful fellow whose wife decided several weeks ago that she had smoked her last cigarette. She swore off, and, much harder, made her good resolution stick.

Her husband admired her fortitude. Finally he decided that if she could make the break, so could he. Without fuss or fanfare, he smoked a final butt clear down to his finger nails, then set himself to sweat out the withdrawal. As an aid and a reminder in times of stress, he lettered this exhortation to himself on the palm of his left hand:

"JOAN DID IT!"

All went well for most of a week. When trying situations developed at work or in the home, he would cast a quick glance at his palm and find his will bolstered by that three-word message.

He was renewing the magic words one morning when his wife happened to look over his shoulder. He explained. She considered. Then she said, "If you were murdered or something, how would that 'Joan did it!' look to the police?"

Shaken, he scrubbed the words away. The next of life's little crises caught him with empty palm — and a cigarette machine all too handy!

IN REMINISCENT MOOD, The Mutual Life Assurance Company of Canada recalls some of its early policies in a hundredth anniversary review.

Those policies, the company notes, "were all beautifully handwritten by expert penmen.

"They contained restrictive clauses: permission was required from the company to travel beyond certain defined boundaries, and a permit was required for 'seafaring, river or lake navigation'."

Policy holders of 1870 were further warned that they would do well to steer clear of death by duelling, or at the hands of justice.

Let either occur, and the beneficiaries needn't expect a nickel.

Seals Stay Point Away In Playoff-Spot Battle

Play to Tie With Stars; Plante Shuts Out Kings

By The Canadian Press

Minnesota North Stars and Oakland Seals stayed on the treadmill Tuesday in their battle for the fourth and final playoff berth in the West Division of the National Hockey League.

The teams battled to a 2-2 tie that left the North Stars a single point ahead of the Seals with six games remaining for each club in the regular 76-game schedule.

In the only other game of the night, veteran goaltender Jacques Plante registered the 73rd shutout of his career and the fifth of the season as St. Louis Blues downed Los Angeles Kings 4-0.

The game meant little to either club. St. Louis leads the West Division with 80 points, 22 ahead of second-place Philadelphia Flyers and Los Angeles trails the division with 32 points, 19 less than Oakland Seals.

Tonight, regular action continues in both divisions with Toronto Maple Leafs playing the Canadiens at Montreal, Boston Bruins at New York against the Rangers, Philadelphia Flyers visiting Oakland, and the North Stars at Pittsburgh against the Penguins.

GOALIE CAUGHT OUT

Mike Laughton ruined the North Stars chances of increasing their points lead when he beat an out-of-position Cesare Maniago at 11:12 of the final period before the crowd of 14,871 at Minneapolis.

Maniago had come out of the net to stop Gary Jarrett and the shot bounced off the goal post and onto Laughton's stick.

The defeat was the sixth in a row for the Kings and dropped Los Angeles within one game of the NHL record of 51 losses in a season, which was established by Chicago Black Hawks during the 1953-54 season.

The Kings now have lost 50 games and have five remaining.

TWO TALLY TWICE

Gary Sabourin and Norm Dennis scored two goals each, with Plante also getting an assist on the first Dennis goal during a power play early in the second period.

Dennis scored his second goal of the night on a 45-foot slap shot.

Wayne Rutledge and Denis DeJordy shared the Los Angeles goaltending duties before a hometown crowd of 6,850.

Tonight's East Division games are a must for three of the clubs with the fourth—the Maple Leafs—in a position to play the role of spoiler.

A victory for the Leafs would keep the Canadiens from increasing their two-point lead on New York in the battle for the final playoff spot. A victory for Montreal would move them into third spot, two ahead of the idle Detroit Red Wings.

Boston is also hoping to increase its first-place lead over Chicago Black Hawks, who trail the Bruins by a single point and are idle until Thursday.

The Rangers need the victory to keep pace with the Canadiens.

SPORTS

Editor: Doug Peden



Bill WALKER

It seems inconceivable, but the National Hockey League playoff fight may be boiled down to one simple question: Can Boston win on the road in the east?

With only six points separating the top five teams in the most unbelievable race in history, it is no delusion that the leaders may be in the biggest danger of all.

Boston Bruins lead by one point over Chicago going into tonight's game at New York, and the fact that the Bruins haven't won a game in the NHL east on the road all season long, must put them squarely to the test. And there is nothing fanciful about this possibility because, of the Bruins' final six games, four are away from home.

On the other hand, as coach Billy Reay of the Black Hawks implied a week ago, the Bruins may be the power of all the eastern clubs.

Certainly they have been hovering around the top all season, and now are enjoying their new surroundings — first place.

And then they have Bobby Orr.

Here is a guy who puts out all the time, not just one game in three, which is the usual credit given to an average star. Here is the first defenceman in history to win the NHL scoring title. It was thought at the beginning that he would tail off, as others had done in similar circumstances, that the league "would catch up with him", as the saying goes, and that he would be great, but not completely "Super". Not yet. However, this was a bad case of misplaced values. The fellow can do everything. He's already done it, and holds the league record for assists, too.

●

Meanwhile, Coach Harry Sinden of the Bruins isn't about to get lighthearted over the chances of finishing first. He put it all in perspective the other night on the radio when he said: "Two games can turn it all around."

However, neither did he appear to be unduly worried. He suggested that the club had improved tremendously in the past month, particularly on defence. This had been a Bruin weakness, he readily admitted, but now he felt the team had tightened up considerably.

In a Toronto interview, Billy Reay of the Hawks put it differently, but with the same Bruin flavor.

"The goalkeeping may have been questionable but when it's good, it's great," Reay said, referring to Ed Johnston's recent back-to-back shutouts. Then he implied that to him Gerry Cheevrs had played the better of the two against the Hawks, and that he couldn't understand the inconsistency of these two fine players.

There are other reasons why the Bruins are in first place even though they terrified only the west while piling up their points.

They do have a tremendous home record, having lost only three games, have the best power-play lineup in hockey, and the highest scoring and most explosive team in the league, east or west.

●

Besides Orr, and Phil Esposito, which constitutes the most feared one-two punch in the league, the Bruins also have two others in the top ten. Johnny McKenzie and Johnny Bucyk are two veterans who are enjoying fine seasons. The lineup is deep in firepower, ever made the more awesome by the presence of Orr. With him the attack is that much more formidable. Which is probably why Sinden is not particularly unhappy with the results, and feels that first place rightfully belongs to the Bruins for the first time since 1940-41.

The unbelievers will state the Bruins were every bit as good last year, but blew it all when they had an excellent chance at the Stanley Cup. And by the same token they have yet to prove themselves under pressure this year.

There is ample cause for this disrespect, because that loss last week to Minnsota cut deeply into the Bruin pride. It was a margin they desperately needed, and still may wish they had. For in those other three playoff games on the road, after tonight, the Bruins face Detroit, Montreal and Toronto.

These chores are not simple ones. Detroit and Montreal have designs on first place as well; and if not first place, then a playoff position of significance. In Toronto, the Bruins haven't won in three seasons.

At home they will get to show off their playoff potential against the same Red Wings, and the Maple Leafs. They will need to.

This is not to suggest that there is a suspicion of a major letdown coming for the Bruins. Rather there is the thought only that until the Boston goaltending becomes consistent, the Bruins won't really be at their best.

Which they will have to be in the next six games, starting tonight. For that matter so will New York. The Rangers, to survive, must keep that Boston record intact. Stay tuned.



CARLOS IS A HITTING CATCHER

Playing part of hitting catcher in non-baseball way is Carlos Ortiz of Dominican Republic team, who cocks right arm to throw punch at Columbian player Evaristo Martinez. Columbia finished with 10-0 victory in baseball game that was part of Central American Games in Panama. Neither player received serious damage in scuffle, which apparently has umpire confused. (AP Wirephoto)

NHL SUMMARIES

EAST DIVISION	P	W	L	T	F	A	Pts
Boston	70	37	16	17	257	129	91
Chicago	70	41	21	8	228	161	90
Detroit	69	37	19	13	219	176	87
Montreal	70	36	19	15	228	177	87
New York	70	35	20	15	227	172	85
Toronto	69	29	28	12	213	219	70
WEST DIVISION	P	W	L	T	F	A	Pts
St. Louis	71	35	26	10	211	168	80
Philadelphia	70	17	29	24	191	211	58
Pittsburgh	70	23	36	11	167	223	57
Minnesota	70	15	33	22	203	245	52
Oakland	70	19	38	13	153	224	51
Los Angeles	71	11	50	10	154	276	32

Next games: Tonight — Toronto at Montreal; Boston at New York; Philadelphia at Oakland; Minnesota at Pittsburgh.

ST. LOUIS 4, LOS ANGELES 0

FIRST PERIOD

1. St. Louis, Sabourin (26) (Keenan, Plante) 17:10.
Penalties — Marotte (LA) 15:12; Shack (LA) 19:35.

SECOND PERIOD

2. St. Louis, Dennis (1) (B. Plager) 1:22.
3. St. Louis, Sabourin (27) (St. Marseille) 18:34.
Penalty — Lemieux (LA) 7:06.

THIRD PERIOD

4. St. Louis, Dennis (2) (Gray, Talbot) 7:42.
Penalties—None.

Stops:

Plante (SL)	10	3	6—19
Rutledge-DeJordy (LA)	5	9	7—21

Attendance: 6850.

OAKLAND 2, MINNESOTA 2

FIRST PERIOD

1. Minnesota, Williams (13) (Goldsworthy, Parise) 10:49.
2. Oakland, Muloin (3) (Hardy) 18:54.
Penalties — Minnesota (bench minor) 18:33; Goldsworthy (M) 19:55.

SECOND PERIOD

3. Minnesota, Goldsworthy (33) (Williams, Parise) 3:20.
Penalties — Roberts (O) 17:43; Williams (M) and Smith (O) 18:06.

THIRD PERIOD

4. Oakland, Laughton (15) (Jarrett, Ehman) 11:12.
Penalty — Gibbs (M) 14:06.

Stops:

Smith (O)	7	14	9—30
Maniago (M)	14	5	14—33

Attendance 14,871.

Russia Leads Hockey As Czechs Tie Swedes

STOCKHOLM (CP) — Russia has taken a one-point lead over Sweden in the world hockey championships with only three games to play, and is strongly favored to gain another victory today.

The powerful Russians downed East Germany 7-1 Tuesday while Sweden, which had been tied with the world champions for the lead, fought to a 2-2 standoff with Czechoslovakia. Finland beat Poland 4-0 in the other match.

The champions today meet last-place Poland, which has yet to win a game

After seven games for each team, the Soviet Union leads with 12 points from six victories and a single loss. The Swedes, the only team to beat the Russians, have 11 points, the Czechs nine and Finland eight.

STERNER INJURED

Should the Swedes avenge their earlier defeat by the Finns when they met again Thursday and the Russians repeat last week's victory over Czechoslovakia on Friday—two results that are widely expected here—the championship will be decided in the last match of the tournament next Monday between Sweden and Russia.

Czechoslovakia dominated the play for much of Tuesday's crucial game with Sweden.

The game ended with three players in the penalty box and Swedish skipper Ulf Sterner—also penalized—being carried to the dressing room on a stretcher after a brief free-for-all in the last seconds.

In another development Tuesday, the International Ice Hockey Federation decided to ask Olympic authorities to let winter sports-governing bodies make up their own minds about who is an amateur and who is a professional.

The federation, meeting in Stockholm, approved a resolution which, if accepted by the International Olympic Committee in May, would almost certainly mean that Canadian professionals would be able to take part in the annual world hockey championships.

	P	W	L	T	F	A	Pts
Russia	7	6	1	0	49	9	12
Sweden	7	5	1	1	35	14	11
Czechoslovakia	7	4	2	1	36	17	9
Finland	7	4	3	0	20	20	8
East Germany	7	0	6	1	8	38	1
Poland	7	0	6	1	8	49	1

NEW ZEALANDERS WHIP CANADIAN RUGBY SIDE

TOKYO (Reuters) — British Columbia's representative rugby team touring Japan was overwhelmed 41-6 by the New

More than half the New Zealanders' points were scored

It was the second defeat for the Canadians in four matches on their tour — they won the other two. They will play one more game before leaving for home.

More than half the New Zealanders' points were scored by Gerald Kember, who converted all his team's seven trys, including one he scored himself, and kicked two penalty goals for a personal total of 23 points. The Canadians scored a try and a dropped goal.

Totems Gain Edge In Playoff Fight

By THE CANADIAN PRESS

Seattle Totems Tuesday gained a two-point toe-hold in their see-sawing battle against idle Phoenix for fourth place in the Western Hockey League, claiming a 4-1 victory over hosting Denver Spurs.

But tonight, while Seattle remains idle, the Roadrunners have a chance to get back in the running for the last playoff berth as they meet last-place Salt Lake City at home.

Seattle went to a 3-0 second-period lead before 2,281 Denver fans and added another in the third in reply to Denver's lone tally. The win closed its series with Denver, giving Seattle a 9-2-1 record over the Spurs.

In Tuesday's only other game, Salt Lake Golden Eagles edged visiting San Diego Gulls 4-3 before 8,200 fans.

Bob Courcy got two of Seattle's goals—the first and last of the game—while John Hanna and Chuck Homes scored singles. Denver's only goal was scored in the final period by Rick Sentes.

Salt Lake's victory didn't do much to alter the standings and losing San Diego still holds an eight-point lead in third place over Seattle.

	P	W	L	T	F	A	Pts
Vancouver	66	45	14	7	315	196	97
Portland	66	39	20	7	294	221	85
San Diego	66	30	27	9	238	217	69
Seattle	67	27	33	7	221	240	61
Phoenix	66	24	31	11	228	237	59
Denver	66	21	36	9	218	294	51
Salt Lake City	67	14	39	14	223	332	42

Next games: Tonight — Vancouver at Portland; Salt Lake City at Phoenix.

Majors End Ball Testing

NEW YORK (AP) — Major league baseball is discontinuing for the balance of the spring training season its experiment with a five-per-cent more resilient baseball, commissioner Bowie Kuhn has announced.

The data collected now will be assessed and will be released when the results have been fully tabulated, Kuhn said.

Flood's Day To Come Soon

NEW YORK (AP) — Curt Flood, challenging baseball's reserve clause in a federal law suit, will have his day in court in the near future, possibly next month.

Judge Irvin Ben Cooper, who three weeks ago refused Flood's request for a temporary injunction against the reserve system, granted the outfielder's application for an early trial Tuesday.

Following arguments in Judge Cooper's chamber at Federal Court, he ruled in favor of Flood and adjourned the pre-trial conference until next Tuesday, when he may set the trial date.

WRESTLING
VICTORIA ARENA
Tues., March 31, 8:15 p.m.
4-Man Tag Team
LEWIN and HIGUCHI
vs.
BROWN and QUINN
MOROWSKI vs. BOLUS
Legrand vs. Bence
Froelich vs. Oneil
Tickets and reservations at ARENA BOX OFFICE, 384-1522—
$1.50, $2.00, $2.50. Under 12 $1.00

LIONS ELATED — COST IS $700,000

Artificial Turf Approved

VANCOUVER (CP) — City council Tuesday approved installation of artificial turf at Empire Stadium — in time for British Columbia Lions' first home game of the year.

"I'm elated," said Lions' general manager Denny Veitch after council authorized the job, expected to cost about $700,000. It will be the first such installation in Canada.

Surfacing of the field, and laying of an artificial surface on an athletic track ringing the field, is to begin immediately, with completion scheduled for June 30. The Western Football conference Lions play their first game here against Edmonton Eskimos on July 6.

Veitch called it the greatest step forward in Canadian pro football in years: "Artificial turf will reduce injuries by at least 25 per cent," he said. "And it will improve the standard of viewing performance by 100 per cent."

Total cost will be about $200,000 less than anticipated. There was no immediate word on which artificial playing surface will be used, Tartan or Astroturf. Work is to start immediately on laying the subsurface, nine inches of crushed limestone, topped with three inches of asphalt. That will be followed by porous matting ⅝ of an inch thick, and the playing surface.

Cougars Miss Spots On First All-Stars

Although Victoria failed to place any players on the first all-star team of the B.C. Junior Hockey League, three of the Cougars were chosen for runner-up honors.

Goalkeeper Ed Forslund, defenceman Gerry Bond and left-winger Bruce Cowick were named to the second team by voting of the seven team coaches.

Vernon Essos, who edged Cougars for both league and playoff championships, placed two players on the all-star team — defenceman Bob Mayer, who also received most-valuable-player laurels, and left-winger Wayne Dye, the scoring champion.

NAMED TOP ROOKIE

John Senkpiel of Kamloops Rockets was chosen rookie-of-the-year and the all-star right-winger.

Goalkeeper Lionel Trudell of Vancouver Centennials, defenceman Dwayne Pentland of Penticton Broncos and centre Marv Ferg of Kamloops completed the all-star lineup.

Other players collecting second-team berths were defenceman Bob Salo of Vancouver as well as centre Don Manson and right-winger Lawrence Quechuck of Vernon.

Odie Lowe of Vernon was named coach-of-the-year and Ron Matthews of Vancouver was runner-up.

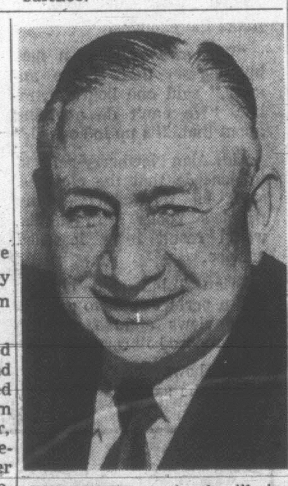
Red Wings Drub Essos

WEYBURN, Sask. — Cheered by approximately 1,500 home-town fans, Weyburn Red Wings rebounded from two losses in Vernon to crush Essos 9-1 Tuesday and earn their first victory in the best-of-seven Western quarter-final of the Memorial Cup competition.

B.C. Junior League-champion Vernon leads the series 2-1 after 12-4 and 3-2 victories.

Weyburn led 3-0 after the first period and 4-1 going into the final 20 minutes as John Price tagged the lone Vernon goal.

Next game will be played Thursday in Weyburn. Winner of this series advances to a Western Canada semi-final against the Alberta champions.



REPORTED seriously ill in hospital at Charlotte, N.C., is Douglas (Peahead) Walker, former coach of Montreal Alouettes of Canadian Football League. Walker, who coached Montreal club from 1952 until 1959, is in intensive care unit for treatment of "a combination of things."

Victoria Hosts Peewee Finals

Six district champions will battle in round-robin fashion for the peewee hockey championship of British Columbia this Saturday, Sunday and Monday at Memorial Arena.

Joining Vancouver Island-champion Powell River will be Burnaby (Lower Mainland), North Kamloops (Okanagan Mainline), Trail (West Kootenay), Cranbrook (East Kootenay) and Fort St. John (Northern).

Burnaby and Powell River square off in the opening game at 8:30 a.m. Saturday.

Schedule of games:

SATURDAY

8:30—Burnaby vs. Powell River.
10:45—North Kamloops vs. Trail.
2:00—Cranbrook vs. Fort St. John.
4:15—Burnaby vs. North Kamloops.
7:30—Powell River vs. Cranbrook.
9:45—Trail vs. Fort St. John.

SUNDAY

8:30—Cranbrook vs. Burnaby.
10:45—Fort St. John vs. North Kamloops.
2:00—Powell River vs. Trail.
4:15—North Kamloops vs. Cranbrook.
7:30—Trail vs. Burnaby.
9:40—Fort St. John vs. Powell River.

MONDAY

10:00—Cranbrook vs. Trail.
1:30—Burnaby vs. Fort St. John.
3:45—North Kamloops vs. Powell River.

View Royal Softball

View Royal teams in the Colwood and District Softball League, covering boys and girls from 8 to 18 years, will hold initial registration Thursday at the View Royal Elementary School, starting at 4 p.m. Additional information may be obtained from Al Beasley at 479-1933.

Access for Skiers

Sno-Birds Ski Club officials have announced that their Green Mountain facilities will be operating from Friday until April 5 for those with a long Easter holiday.

Access will be allowed only after 5 p.m. on working days due to logging operations in the area, but there will be unlimited access Friday, Saturday, Sunday and Monday, and on the following weekend.

A special package deal is available for the five days from March 29 to April 3. Further information is available by telephoning Betty Wambolt at 592-0737.

HOOP CLUB FAILS . . . — . . . TO LURE LANIER

Two Million Bid Wasn't Enough

NEW YORK (AP) — The president of the New York Nets of the American Basketball Association indicated Tuesday his club has lost Bob Lanier to Detroit Pistons, despite an offer by the Nets of more than $2,000,000.

"I've given up chasing him," said Roy Boe, whose Nets made the six-foot-11 St. Bonaventure All-American their first-round pick in the ABA college draft, just as did the Pistons in Monday's rival National Basketball Association draft.

"We can't go any greater than this package," Boe said.

Boe said his offer of more than $2,000,000 for five years, along with fringe benefits, and the cash outlay the first year are far greater than any offer ever made to an athlete in any sport.

HOCKEY TRAIL

AMERICAN LEAGUE

Springfield 7, Quebec 4.

ONTARIO JUNIOR

Toronto 2, London 2. (Toronto leads best-of-seven semi-final 1-0, one game tied.)
St. Catharines 2, Montreal 13. (Montreal leads best-of-seven semi-final 1-0.)

WESTERN CANADA JUNIOR

Saskatoon 0, Calgary 1. (Best-of-seven quarter-final tied 1-1.)
Estevan 3, Winnipeg 7. (Winnipeg leads best-of-seven quarter-final 2-0, one game tied.)
Flin Flon 7, Brandon 4. (Flin Flon leads best-of-seven quarter-final 3-0.)
Edmonton 2, Swift Current 5. (Best-of-seven quarterfinal tied 1-1.)

SASKATCHEWAN SENIOR

Yorkton 6, Moose Jaw 2. (Best-of-seven final tied 3-3.)

See You at the KIWANIS VICTORIA
SPORTSMAN SHOW
Sports Exhibits — Stage Show
Win a De Luxe Travelaire Trailer
April 2-3-4-5
Esquimalt Sports Centre

Clipping Is First Task On Way to Island Title

ENTRY FORM

VICTORIA DAILY TIMES

Vancouver Island Open and Handicap Match Play Golf Championships

NAME .....

CLUB ..... Handicap ....

Signature .....

Entry form and fee to be mailed to Leo Derman, Secretary, Gorge Vale Golf Club, Victoria, B.C., and received by April 12.

FEE: Amateurs $5, Professionals $10.

(Fee MUST Accompany Entry)

Entry limited to 160, based on low handicaps. Qualifying round (18 holes) at Uplands Golf Club on Sunday, April 19.

This is the day Vancouver Island golfers take their first snips in their attempt to "cut it up" in the annual Times Island Open golf tournament.

Cutting out of the entry form, published for the first time today, is the initial step in the long course that could lead to the Vancouver Island championship.

Play gets under way April 19 with an 18-hole qualifying round at Uplands Golf Club with golfers competing for both Open and handicap crowns.

FINAL AT UPLANDS

Match play commences April 26 at Victoria Golf Club and progresses, on succeeding Sundays, around Glen Meadows, Gorge Vale and Royal Colwood until the 31-hole finals on May 24, back at Uplands.

Entry fee is $5 for amateurs and $10 for professionals.

All entries must be mailed to Leo Derman, the tournament secretary, at Gorge Vale Golf Club.



BOWLER OF WEEK

Back in winning groove after missing last season is Janet Broste, who topped women's fivepin division in 22nd week of annual Times' "Bowler-of-the-Week" contest. Janet returned to winners' circle for third time with 271-306-267—844 series rolled in Monday Classic League at Gibson's Bowladrome to earn weekly award and qualify for "Bowler-of-the-Year" rolloffs on May 10.

Unless Offer Is Matched Pilots Are on Their Way

SEATTLE (AP) — Unless someone comes up with an offer at least as good as one a Milwaukee group has made, the Seattle Pilots appear to be practically on their way to the Wisconsin city, a state official says.

William Dwyer, special assistant state attorney general, made the statement Tuesday as the first part of a federal bankruptcy hearing concerning the Pilots' plight ended.

Dwyer said Sidney Volinn, federal bankruptcy referee, would sign an order Wednesday, when the hearing was to resume, lifting all restraints on the sale of the American League team to the Milwaukee group.

Volinn decided on the action, Dwyer said, so he can judge the merits of the sale at a hearing March 30.

At noon Tuesday another hearing in King County Superior Court on sale injunctions sought by the state, Seattle and Alfred Schweppe, Seattle lawyer, was recessed pending the outcome of the hearing before Volinn.

Although various arguments have been presented to keep the Pilots in Seattle, no one has offered a financial plan to support it, Volinn said, whereas the Milwaukee group already has agreed to buy the club for $10,800,000.

WOULD SIGN APRIL 30

He said the deal could be closed April 30, and it would enable Pacific Northwest Sports, Inc., owner of the Pilots to pay creditors.

He stressed, however, that he was not, in effect, saying he will approve sale of the club to the Milwaukee group.

Volinn said his primary responsibility in the case is to Pacific Northwest Sports.

Alfred Schweppe, the Seattle lawyer whose court actions stopped the league from approving the franchise sale, said the league should be forced to fulfil its commitment to finance the team through the 1970 season.

"The solution is to make the American League honest," Schweppe said.

Earlier in the hearing, Max Soriano, secretary-treasurer of the Pilots, testified the club is losing $12,500 a day.

The club is in a "catastrophic" financial situation, Soriano said, and "it has been apparent for several months we would be unable to operate without the infusion of new monies."

EXHIBITION BASEBALL

Houston ..... 000 003 000—3 6 1
Boston ..... 013 000 00x—4 5 1
Dierker, Wilson (6) and Martinez. Edwards (6); **Lee,** Lonborg (5), Wagner (9) and Satriano. Montgomery (5). Home run: Houston—Menke.

Kansas City ..... 000 000 000—0 3 0
Washington ..... 400 100 30x—8 10 0
Bunker, Drabowsky (8) and Rodriguez. Campanis (8); **Shellenback,** Pina (4), Dukes (7), Knowles (9) and French. Stelmaszek (7). Home runs: Washington—Howard, Allen.

St. Louis ..... 000 000 210—3 6 1
Pittsburgh ..... 100 001 32x—7 10 0
Gibson, Hilgendorf (7) and Carl Taylor; Moose, **Riddleberger** (7), Gibbon (8), Marone (9) and Ricketts. Home runs: St. Louis—Allen; Pittsburgh—Martinez.

New York (A) ..... 000 001 000—1 6 2
New York (N) ..... 100 120 00x—4 7 1
Bahnsen, McDaniel (7) and Munson; **Seaver,** Koonce (7) and Grote. Home run: New York—Kranepool.

Cincinnati ..... 000 000 000—0 8 1
Minnesota ..... 000 002 20x—4 5 1
Grimsley, Borbon (7) and Corrales; **Perry,** Hall (8) and Ratliff. Home run: Minnesota—Ratliff.

Montreal ..... 100 000 000—1 6 0
Baltimore ..... 003 012 00x—6 6 0
Stoneman, Strohmayer (7), Raymond (8) and Bateman; **McNally,** Leonard (8) and Hendricks. Home runs: Baltimore—Powell, Johnson.

Oakland ..... 000 120 210— 6 10 3
San Diego ..... 300 020 40x—15 15 0
Roland, Osteen (4), Lachemann (7) and Duncan; **Santorini,** Dukes (7), McCool (8), Baldschun (9) and Slocum. Home run: Oakland—Campaneris.

Cleveland ..... 000 020 501— 8 10 1
Chicago (N) ..... 007 110 01x—10 12 1
Hargan, Ellsworth (6) and Sims. Foose (6); **Jenkins,** Jacquez (8) and Hundley. Home runs: Cleveland — Ford; Chicago—Day, Hundley.

Detroit ..... 000 000 000—0 4 1
Philadelphia ..... 010 020 02x—5 11 4
E. Wilson, McCrae (8) and Valle. **G. Jackson,** B. Wilson (8) and McCarver.

Seattle ..... 000 000 100—1 5 0
California ..... 000 011 00x—2 7 0
Krausse, Morris (7), O'Donoghue (8) and McNertney; **Wright, E.** Fisher (7), J. Fisher (9) and Azcue. Home run: California—Azcue.

Los Angeles ..... 090 022 000—13 14 1
Chicago (A) ..... 001 200 100—4 6 1
Sutton, Pena (8) and Haller; Ruiz, Arrigo (3), Nyman (6), Wood (8) and Josephson, Adams (8). Home runs: Los Angeles — Crawford, Garvey, Kosco. Chicago—Josephson (2), Melton.

Russian Goalie, Pele Lead All-Star Voting

LONDON (AP) — Brazil's famous inside-right Pele and Russia's goalkeeper Lev Yashin have topped the voting in a poll of 85 soccer writers from 35 countries to choose an all-star team from the past two decades.

Pele received 76 votes and Yashin, 69, in the poll conducted by World Sports, an international magazine published in Britain.

The magazine put up 44 international stars for the poll. All of them had been prominent players for their country in international matches since the World Cup finals of 1950.

The team included: goalkeeper—Yashin, Russia, 69; right back—Djalma Santos, Brazil, 57; left back—Giacinto Facchetti, Italy, 38; right halfback—Josef Bozsik Hungary, 45; centre half—Billy Wright, England, 44; left half—Franz Bechenbauer, West Germny, 44; right wing—Stanley Matthews, England, 40; inside right—Pele, Brazil, 76; centre-forward—Alfredo de Stefano, Argentina, 68; inside left—Ferenc Puskas, Hungary, 44; left wing—Bobby Charlton, England, 37.

CUP REPLAY IS DELAYED FOR ONE DAY

LONDON (Reuters) — The second English Football Association Cup semi-final replay between Leeds United and Manchester United, originally scheduled for Wednesday, will be staged Thursday, an FA spokesman said Tuesday.

The FA said the match, to be played in Bolton, was postponed a day to allow sufficient time for tickets to be printed. The winners will meet Chelsea in the final at Wembley April 11.

Leeds and Manchester United so far have played a total of three and one-half hours in their semi-final without producing a goal.

Results of league play on Tuesday:

ENGLISH LEAGUE
Division I

Burnley 1 Southampton 1
Coventry 1 Sunderland 1
Crystal P. 0 West Ham 0
Liverpool 2 Impswich 0

Division II

Huddersfield 1 Swindon 1

Division III

Walsall 1 Bury 1

SCOTTISH LEAGUE

Falkirk 1 Berwich 0

Friendly

Stirling 1 Kharkov, U.S.S.R. 0

'Frisco Offer 'Much Better'

VANCOUVER (CP) — San Francisco '49ers looked past University of British Columbia Thunderbirds' dismal won-lost record and signed running back Dave Corcoran.

The National Football League club will try Corcoran, 22, as a running back and linebacker.

Corcoran, 5-11 and 210 pounds, turned down an offer from B.C. Lions of the Western Football conference, who hold his Canadian rights, because he received a signing bonus and a "much better" contract from '49ers, UBC coach Frank Gnup said.

Larks Sign Prize

MONTREAL (CP) — Steve Smear, a six-foot-one defensive tackle from Penn State, has signed a three-year contract with Montreal Alouettes of the Eastern Football Conference. An all-American in college, he was a fourth-round draft choice of Baltimore Colts of the National League.

Strike Call Rejected

SARASOTA, Fla. (AP) — Marvin Miller, executive director of the Major League Baseball Players' Association, has accused the club owners of stalling in their negotiations of a new contract with the association. But he said he would not recommend strike action at this time.

Miller said the players on the 24 clubs would be asked to vote within the next 10 days on whether to accept or reject a contract proposal that already has been turned down unanimously by the player representatives.

Soccer Clubs Set For Totem Event

Sixteen Indian teams will vie for honors on two Hampton Park pitches this weekend in the eighth annual Totem Soccer Tournament.

A total of 22 games will be played over three days starting at 8:30 a.m. Friday.

The Totem Cup will be awarded to the championship team with the Russell Joseph Memorial Cup going to the team winning the consolation event, which is for first-round losers in the knockout competition.

Two teams from Vancouver, Chilliwack and Powell River; one team each from Mission City, Harrison Mills, Port Alberni, Cowichan, Ladysmith, Namaimo and Duncan as well as three from Victoria — Songhees Falcons, Saanich Peninsula and Institute of Adult Studies — will take part.

Eight matches are slated for Friday, 12 for Saturday and the two finals for Sunday afternoon.

FRIDAY

9:30 a.m.—Saanich Peninsula vs. Duncan (Game No. 1).
10 a.m.—Nanaimo Pats vs. Shammon Braves of Powell River (Game No. 2).
11 a.m.—Sheet Beach Braves of Ladysmith vs. Musqueam No. 1 of Vancouver. (Game No. 3).
11:30 a.m.—Cowichan Saints vs. Port Alberni (Game No. 4).
12 noon—Chehalis Carlings of Chilliwack vs. Sasquatch Inn of Harrison Mills (Game No. 5).
1 p.m.—Musqueam No. 2 of Vancouver vs. Chilliwack Royals (Game No. 6).
2 p.m.—Songhees Falcons vs. Shammon Tigers of Powell River (Game No. 7).
2:30 p.m.—Institute of Adult Studies vs. St. Mary's of Mission City, (Game No. 8).

SATURDAY

9 a.m.—Winner Game No. 1 vs. winner Game No. 2 (Game No. 9) and loser Game No. 1 vs. loser Game No. 2 (Game No. 10).
10:30 a.m.—Winner Game No. 3 vs winner Game No. 4 (Game No. 11) and loser Game No. 3 vs. loser Game No. 4 (Game No. 12).
12 noon—Winner Game No. 5 vs. winner Game No. 6 (Game No. 13) and loser Game No. 5 vs. loser Game No. 6 (Game No. 14).
1:30 p.m.—Winner Game No. 7 vs. winner Game No. 8 (Game No. 15) and loser Game No. 7 vs. loser Game No. 8 (Game No. 16).
3 p.m.—Winner Game No. 9 vs. winner Game No. 11 (Game No. 17) and winner Game No. 10 vs. winner Game No. 12 (Game No. 18).
4:30 p.m.—Winner Game No. 13 vs. winner Game No. 15 (Game No. 14) and winner Game No. 14 vs. winner Game No. 16 (Game No. 20)

SUNDAY

1 p.m.—Winner Game 18 vs. winner Game No. 20 (consolation final).
3 p.m.—Winner Game No. 17 vs. winner Game No. 19 (championship final).

Help for Penguins

PITTSBURGH (UPI) — Pittsburgh Penguins of the National Hockey League have recalled centre Rickie Kessell from their Baltimore farm club.

City Club Honors Skating Veteran

Victoria Figure Skating Club members were honored at their annual awards night.

Matt Fagan was presented with one of the major awards, the Kelly Trophy for achievement, sportsmanship and club spirit. Fagan is 92.

Other awards went to Kim Breiland, Lynn Mckinnon, Bob Hall, Gisele Sloat, Alex Graham and Diane Spell.

Club 1970 competition winners:

Juvenile "A" singles: 1. Sharon Hallett; 2. Carol Allan; 3. Valerie Shields.
Juvenile "B" singles: 1. Lennie Sharbach; 2. Lori Donovan.
Junior singles: 1. Eileen Wasylyk; 2. Anna Siscoe; 3. Beth Peltier
Novice singles: 1. Cindy Wallis; 2. Leanna Bissett; 3. Sharon Burkmar.
Junior girls' pairs: 1 Eileen Wasylyk and Sharalyn Sloat; 2. Colleen Goddue and Loreen Armstrong.
Junior mixed pairs: 1. Lynn Caine and Dale Gorcak; 2. Lori Donovan and Lennie Sharback.
Preliminary Dance: 1. Sharalyn Sloat and Eileen Wasylyk; 2. Joanne Robinson and Max Fecher; 3. Gisela Sloat and Wally Stroats.
Preliminary ladies singles: 1. Sharalyn Young; 2. Deanna Lawson.
Preliminary men's singles: 1. Bob Hall.
Intermediate "B" men: 1. Daig Gorcak.
Intermediate "B" ladies: 1. Karen Lawson; 2. Cathy Inglis; 3. Jean Carmichael.
Intermediate "A" ladies: 1. Maralee Bray; 2. Denise Bowles; 3. Lynn Caine.
Senior ladies: 1. Grace Higgins; 2 Ronda Burton.
Senior ladies' pairs: 1 Maralee and Debbie Bray.
Senior mixed pairs: 1. Debbie Bray and Gary Caine.
Preliminary dance (seniors): 1. Sharon Bertoia and Jim Taylor; 2. Amy Turgeon and Charles Thomas; 3. Pat Fraser and Gil Fetterley.
Junior bronze dance: 1. Jean Carmichael and Maralee Bray; 2. Lynn Caine and Dale Gorcak; 3. Maureen Hornsby and Percy Poulton.
Senior bronze dance: 1. Debbie Bray and Gary Caine; 2 Lynn Caine and Dale Gorcak.
Silver dance: 1. Gayle Wallach; 2. Debbie Bray; 3. Gary Caine.
Senior dance: 1 Linda Roe; 2. Grace Higgins; 3. Gayle Wallach.
Formation 14-step: 1. Grace Higgins, Pat Fraser, Paul Fisher, John Clark; 2. Percy Poulton, Cheryl Bissett, Leanna Bissett, Sharon Bissett; 3. Jean Carmichael, Gary Caine, Lynn Caine, Dale Garcak.
Junior Dutch waltz: 1. Carol Alland and Valerie Shields; 2. Lori Donovan and Lennie Sharbach; 3. Cathy Owens and Katherine Hall.

Henry Cooper Regains Title

LONDON (AP) — Henry Cooper, 36, and out of boxing for more than a year, punched his way back to the British heavyweight boxing championship Tuesday night by outpointing defender Jack Bodell in a 15-round bout.

Cooper put Bodell down for counts of two in the ninth and eleventh rounds.

Cooper gave up his British title when the British Boxing Board of Control refused to recognize as a world title fight a bout with Jimmy Ellis of the United States last year.

RACE RESULTS

SANTA ANITA

First Race—$4,500, claiming, four-year-olds and up, six furlongs:
King's Counsel (Rosales) $7.40 $3.40 $2.60
Sky Blast (Lambert) 3.60 2.60
Ben Ben (Gilligan) 6.00
Also ran: Color Question, Major Reason, Don't Lie, Windy Gus, Anglican, Jetsam, Mount Ascot, Hard Look, New Life. Time 1:10 2-5.

Second Race—$5,000, claiming, three-year-olds, six furlongs:
Rinkies (Shoemaker) $6.40 $4.00 $3.00
Whatahula (Lambert) 6.20 3.60
Last Hostess (Wellington) 2.80
Also ran: Hi Nuny, Sweet Julie, Win For Me Only, Kay's Charger, Nautically. Time: 1:11 1-5.
Daily Double paid $20.00.

Third Race — $5,000 claiming, maiden three-year-olds, one one sixteenth miles.
Blondheim (Pierce) $7.00 $4.20 $3.20
Tompolad (Pineda) 4.80 3.60
Howard C. (Knapp) 10.00
Also ran: Ubet Iwin, Bohemian, Little Ole Suzy, Holy Spark, old Twitch, Splitaway, Turpin Time, Mr. Hugo, Carry Me Home. Time 1:44 4-5.

Fourth Race — $6,000 claiming, four-year-old and up, fillies and mares, one and one sixteenth miles.
Sweet Moment (Pierce) $9.20 $4.80 $3.40
Jonsina (Alvarez) 5.00 3.60
Thrill Time (Pincay) 3.80
Also ran: Highland Miss, Arch Bay, Honour's last, Rullah Maid, Unreachable Star, Fleet Balcony, April Marie. Time 1:44 2-5.

Fifth Race—$6,000, maiden four-year-olds and up, seven furlongs:
Gladwin (Pincay) $2.80 $2.20 $2.20
Royal Exit (Shoemaker) 3.40 2.60
Camel Train (Harris) 3.00
Also ran: Agate Court, Gazotsky, Common People, Odo, She's Decided, Prado Shade, Flying Kacy, Pamperol, Gila Crossing. Time 1.22

Sixth Race—$10,000, claiming, four-year-olds and up, one and one-eighth mile on turf:
California (Rosales) $11.20 $5.00 $3.80
Tripsville (Smith) 6.60 5.60
Pasquariello (Lambert) 11.00
Also ran: Delightful Summer, Sam's Prince, Canadian Lord, dq-Please Behave, Duffer, Yar, Port Arthur, Out Of Focus. Time: 1:48 2-5.
dq—Finished first, disqualified and placed last.

Seventh Race—$9,000, allowances, four-year-olds and up, one mile:
Agronomist (Valenzuela) $14.60 $5.80 $4.80
Any Excuse (Smith) 3.80 3.20
Siddhartha (Alvarez) 5.00
Also ran: Chanso, Bravissimo III, Our Mambo, Gran Mason, Lodestar, Liner, Boudoir Prince. Time: 1:36 2-5.

Eighth Race—$20,000-added Baldwin Stakes, three-year-olds, six and one-half furlongs on turf:
Smugglin George (Lambert) $8.20 $2.40 $2.20
Rancho Lejos (Campas) 2.80 3.00
Cum Shane (Pineda) 4.60
Also ran: Great Epic, Sand Canyon, Ripple Mark, Prince Nashville. Time: 1:13.

Ninth Race—$7,500, claiming, four-year-olds and up, fillies and mares, six furlongs:
Revel's Slipper (Cespedes) $5.80 $3.20 $2.80
Sisal (Shoemaker) 3.60 2.80
a-Flying Dog Rosales) 3.60
Also ran: Havrail Wilsail, Petite Lizetta, Angelturn, Vallombrosa, Jenny Way, Gallant Voyage, Ann's Lady, Clem's Gem: Time 1:10.
a-entry.

Arlene Leads Juan de Fuca To Swim Title

PORT ALBERNI — Arlene Halme captured three of the nine victories scored by Juan de Fuca Synchronized Swim Club of Colwood while winning the Vancouver Island championships here at the weekend.

Miss Halme won the 17-and-over titles in the open figures, closed figures and solo categories.

Other teams competing were Port Alberni Lorelis, Tsawwassen Swimming Academy, Simon Fraser University, Dogwood Club of Vancouver, Victoria Aquanymphs, Campbell River SSC, Hollyburn Country Club, Jewish Community Centre and North Vancouver Recreation Centre.

Winners:

FIGURES

10 and under open: 1. Sharon Reeves (HCC); 2. Erin-Leigh McDonald (TSA); 3. Debbie Massie (JFSSC).
10 and under closed: 1. Debbie Massie (JFSSC).
11 and 12 open: 1. Joy Fraser (DC); 2. Wendy Jones (NV); 3. Jill Poole (HCC).
11 and 12 closed: 1. Sharlene Patterson (JFSSC).
13 and 14 open: 1. Carol Stuart (DC); 2. Diane Hampton (DC); 3. Lynn Adams (HCC).
13 and 14 closed: 1. Shelly Roberts (PA).
15 and 16 open: 1. Judy McDonald (NV); 2. Joan Hall (NV); 3. Nancy Robertson (NV).
15 and 16 closed: 1. Jacquie Norbury (JFSSC).
17 and over open: 1. Arlene Halme (JFSSC); 2. Noreen Berg (DC); 3. Nadean Zala (JFSSC).
17 and over closed: 1. Arlene Halme (JFSSC).

SOLOS

10 and under—Sharon Reeves (HCC); 11 and 12—Joy Fraser (DC); 13 and 14—Carol Stuart (DC); 15 and 16—Judy McDonald (NV); 17 and over—Arlene Halme (JFSSC).

DUETS

11 and 12—Port Alberni; 13 and 14—Dogwood; 15 and 16—North Vancouver; 17 and over—Juan de Fuca.

TEAMS

11 and 12—Juan de Fuca; 13 and 14—Dogwood; 15 and 16—North Vancouver; 17 and over—Juan de Fuca.

System Set For Breaking Deadlocks

MONTREAL (CP) — The National Hockey League has a three-level tie-breaking system ready to go into operation in the event of a deadlock in the standings at the end of the regular season.

A tie looms as a strong possibility in the league's East Division, where the top five contenders now are separated by only six points.

If two teams end up tied in the points column, an NHL spokesman said Tuesday, the team that has won the most games will come out on top.

If the teams are also tied in the wins column, the determining factor will be the number of goals scored by each team.

Failing that, the team with the fewest goals scored against it will be placed ahead.

And if they are still tied?

"Don't even ask," the spokesman said.

We make Hi-Light 4 ways to do 4 special jobs



1 A high-performance lawn food, non-burning and long lasting.

2 The best feed and weed available -even kills clover and chickweed.

3 Kills leather-jackets and other insects as it feeds your lawn.

4 The lawn food that kills weeds and bugs.

GREEN VALLEY "Best on Earth"

Look for the complete line of Green Valley lawn and garden products at your local garden supply centre.

Cong Fighting New War Of Raiding, Kidnapping

By ROBERT G. KAISER

TUYHOA, South Vietnam (WP) — The Vietcong have reappeared with a vengeance in Central Vietnam's Phuyen Province during the last six weeks.

The Communists' sudden revival has been simple, inexpensive and dramatic. Some Americans here think they may be experimenting with a new form of protracted war in Phuyen.

If that is the case, the experiment must be judged a great success — at least so far. Since early February the Communists have kidnapped nearly 400 civilians in Phuyen. Enemy troops have clobbered half a dozen government outposts this year.

As one official here put it, the people of Phuyen have suddenly been thrown back into the midst of the war, and are now more threatened by it than at any time since the 1968 Tet offensive.

●

"People in this area are very afraid — every night they are extremely worried," Dao Tan Ngoc, the village chief of Honthang village near here said the other day. In his village, 116 people have been abducted and 17 of them have not returned.

Yet to an outsider, the level of violence in Phuyen still appears quite low. The Communists have terrified the villagers at almost no cost to themselves.

The enemy's achievements in Phuyen are not enough to put the province under Communist control, but they do seem sufficient to discredit the government in the eyes of much of the rural population, and make normal life here impossible for thousands of people.

Perhaps most significant, the situation in Phuyen six months ago was rosy. As in dozens of provinces in South Vietnam, progress here during 1969 was impressive. Last fall, according to a senior American adviser, "there was great optimism on everybody's part."

Much of that optimism has lately given way to bitterness, and a few Americans here have become pessimists. Many more despair of bringing the war in Phuyen to a satisfactory conclusion in the foreseeable future.

Phuyen's recent troubles have brought a succession of high-level Vietnamese and American officials to the province to find out what has gone wrong. This out-of-the-way area is now a centre of official concern and attention.

●

Like any example in Vietnam, Phuyen is not typical. It includes slices of the fertile and populous coastal plain and of Central Vietnam's green mountains. The mountains provide a relatively invulnerable sanctuary for the Vietcong, and at many places they end just a few minutes' walk from heavily populated hamlets.

Phuyen is an old revolutionary centre. It was controlled by the Vietminh in the war against the French and has a strong Viet Cong political organization. The only central government Phuyen has ever respected was in Hue, 180 miles north of here. The province feels little connection with Saigon, about 270 miles to the southwest.

Yet the new kind of warfare the Communists seem to be trying here could be used — with alterations to meet local conditions — in many parts of South Vietnam.

●

To the Communists' potentially enormous advantage, they seem able to pursue these new tactics largely with North Vietnamese troops — that is, without depending on the indigenous local forces that are steadily disappearing all over South Vietnam.

In condensed form, this is the recent history of Phuyen province:

After years of bitter and bloody contest, the government's forces gained apparent control of most of Phuyen's populated regions during 1969, when some 60,000 war refugees moved back to their old villages.

The amount of land under cultivation at least doubled and may have tripled last year. A prosperity that is still clearly apparent improved the lives of many of Phuyen's 320,000 people.

The Vietcong did little to interrupt this progress. They were harassed in their mountain sanctuaries by Korean forces stationed in Phuyen, who conducted several successful mountain operations. Vietcong losses were heavy.

●

To maintain their strength, the Communists had to rely on North Vietnamese replacements, according to allied intelligence. Enemy strength is now estimated at about 1,500 to 1,800 men, 60 to 80 per cent of them North Vietnamese.

At the end of January, this force began to strike. It started with successful attacks against a government dispensary and two outposts. Carefully planned, selective attacks continued through February and the first half of March. (Two regional forces outposts were virtually overrun the other day.)

In early February the kidnappings began. Vietcong and uniformed North Vietnamese slipped into villages along the Tuyhoa Valley in Central Phuyen, knocking on doors in the night and rounding up dozens of citizens at a time.

The abductees were marched into the mountains, lectured for several days, and — in most cases — released. But perhaps 20 per cent of the nearly 400 people abducted have not yet returned home.

●

The lectures, apparently, were quite functional. People who had failed to pay Viet Cong taxes were warned that they would be wise to become generous. Relatives of government officials were told to tell their loved ones to give up fighting a useless war. Everyone was told that the Americans were withdrawing from Vietnam in defeat. Many of the abductees report that North Vietnamese who have an identifiable accent gave the lectures.

The people of Tuyhoa are protected by 44 regional force companies, 124 popular force platoons, a regiment of South Vietnamese soldiers and two battalions of Koreans. Yet the Communists have no trouble penetrating the security screen these forces are supposed to provide.

Apparently, government forces have not even spotted a single one of the many kidnapping parties that have entered so many of Phuyen's hamlets in recent weeks. This leads American advisers here to speculate that the local forces that are supposed to lay night ambushes and go on night patrols simply are not doing their job.

There is concrete evidence of this in some places. Many regional and popular force units spend their nights in mud forts, built on vulnerable hilltop locations. Each evening here in Tuyhoa, the province capital, one can see scores of soldiers riding and walking into the city. They are visible the next morning going back into the countryside — where they should have been all night.

●

Dozens of revolutionary development (RD) cadres can be seen in Tuyhoa, riding hondas and sporting pointed leather shoes under their black pyjamas — a uniform that is supposed to help them identify with the peasantry. The province chief has never accepted an American suggestion to put up roadblocks around the city to check travelling soldiers and RD cadre.

The Communists seem to have excellent intelligence sources, and know exactly which local forces units are vulnerable. Every attack this year has been successful.

Officials here are not agreed on how the situation could be brought back under control. It is assumed that better local force performance would make an enormous difference.

●

Some U.S. advisers want the Koreans to go back into the mountains to chase the enemy. But there is no agreement on whether these changes could prevent the Communists from conducting the new kind of war they seem to be fighting in Phuyen.

200 Missing In Boat Mishap

MANILA (Reuters) — Nearly 200 people were feared drowned Tuesday following the sinking of a motor boat in rough weather southeast of here.

Reports reaching here said the boat went down in the Kadaka-An River in Leyte province 350 miles from Manila.

Six bodies have so far been found but another 190 on the boat are missing, the reports said.

The GREMLIN is COMING

Win up to $1,000
WITH
GREENBACKS
EXPORT CIGARETTE TOBACCO
IN
EXPORT
CIGARETTE TOBACCO



To win you must qualify under rules appearing on certificate.

You can count
the world's truly great beers
on the fingers of one hand
–and one of them
comes from Canada.



Black Label....so good
it's made Canada famous
for beer throughout
the world

This advertisement is not published or displayed by the Liquor Control Board or by the Government of British Columbia

STEWART & HUDSON
BUILDING SUPPLY CENTRE



HOME FIX-UP NEEDS AT AFFORDABLE PRICES

ARBORITE COV-TOP SPECIAL



Pre-formed roll top with Velvatex Arborite finish in 21¼" and 24¾" width for vanities and kitchens. Special clearance of entire stock in these widths as our new stock is different width.

24" Wide. SPECIAL, EACH	8.88
30" Wide. SPECIAL, EACH	12.99
36" Wide. SPECIAL, EACH	14.99
42" Wide. SPECIAL, EACH	16.99
48" Wide. SPECIAL, EACH	18.99
60" Wide. SPECIAL, EACH	22.99
72" Wide. SPECIAL, EACH	26.99
96" Wide. SPECIAL, EACH	36.99
108" Wide. SPECIAL, EACH	40.99
120" Wide. SPECIAL, EACH	44.99
144" Wide. SPECIAL, EACH	52.99

LIMITED TO STOCK ON HAND — NO SPECIAL ORDERS AT THESE PRICES

VANITY BASINS

Famous Brands — Crane, American Standard and Wessan top quality. Many models to choose from—All at ONE LOW PRICE.

WHITE 18.88 COLORS 21.88

Stainless Steel Kitchen Sinks

Top quality famous Kitchen Queen and Wessan Brands reduced in price for this sale. Heavy gauge, high grade stainless steel in wide size range. 20% SAVINGS. PRICED FROM, EACH 15.44
(18"x20" Single Bowl)

Green Vinyl Wire Fencing

Heavy 11 gauge vinyl coated wire fencing, neat, permanent and strong. Compare our thick 11 gauge with thin 13 gauge sold elsewhere.
36" HIGH — 50' ROLL, (55c foot) EACH 21.97
42" HIGH — 50' ROLL (65c foot) EACH 24.97

Fence and Shingle Stain

Our popular weatherized shingle stain in brown, green or red. SPECIAL, GALLON 2.29

Outside House Paint

Oil base white house paint for fence or cottage. WHITE ONLY, SPECIAL, GALLON 3.99

Latex House and Fence Paint

Fast drying can be used in damp weather. Clean-up brushes in water. White, green, brown and autumn red. SPECIAL, GALLON 3.99

Interior Flat Latex

Flat wall and ceiling latex paint easy to use. Goes on fast with brush or roller. Clean up with water. WHITE. SPECIAL, GALLON 3.99
Pastel tints slight premium.

Compost Box

Red Cedar pre-cut 4'x6' size complete with galvanized nails and hinges for flap. KIT 8.88

PLASTIC ROOFING BARGAIN



A proven quality of PVC corrugated roofing we have sold for several years. Ideal for patios, fences, porches, windbreaks, greenhouses, carports, etc.

5½-OZ. SHAD-O-LITE PVC

NOTE — Our weight is above average for this type of product. Compare with 4-oz. elsewhere.

26" x 72"	1.49	26" x 120"	2.99
26" x 96"	1.99	26"x144"	3.49

Available in green, white, yellow. Also clear in 6' and 8'.

CEDAR BASKET WEAVE FENCE

Easy to build. 6 boards high, complete with posts, galv. nails and spacers. Top quality western red cedar. LIN. FT. 59¢
Minimum 48 lin. ft.

RUSTIC FENCE

Modern low fence styling, in rugged western red cedar. 1x6 with 2 boards, approx. 2' 6" high. Complete with posts. LIN. FT. 35¢

LOG RAIL FENCE

Popular ranch style fence with 3 rails. Approx. 3' high. Complete with posts and galv. nails. LIN. FT. 32¢
Minimum 48 lin. ft.

Also available: 4 rail, 4' high. Lin. ft. 39¢

KENT OR SURREY PICKET FENCE

Traditional picket fences at economy prices. Complete with posts, rails, pickets and galv. nails. LIN. FT. 69¢
Min. 50 lin. ft.



		6'	8'
1x2	each	.12	.26
1x3	each	.18	.26
1x4	each	.23	.35
1x6	each	.33	.48
1x8	each	.44	.64
1x10	each	.55	.80
1x12	each	.66	.96
2x2	each	.24	.37
2x3	each	.33	.52
2x4	each	.44	.70
2x6	each	.66	1.04
2x8	each	.88	1.38
2x10	each	1.20	1.74
2x12	each	1.44	2.08

8' items above are utility grade; 6' items above are mixed construction, standard and utility grade as available.

2x4 STUD BARGAIN

Economy grade studs precision end trimmed to 92⅝". each 28¢

Disston and SDA Saw Blade Sale

Large selection of famous brand quality circular and jig saw blades drastically reduced for this special sale.

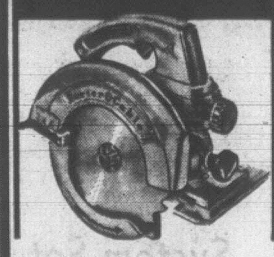
SAVINGS OF ⅓ OFF MANUFACTURER'S LIST ON ENTIRE SELECTION

7¼", 7" or 6½" Rip, Cross Cut or Combination. List 3.70. SALE 2.46
8" Rip, Cross Cut or Combination. List 4.20. SALE 2.79

ALL TYPES ON SALE—HOLLOW GROUND PLANER BLADES, PLYWOOD BLADES, FINE TOOTH AND TEFLON COATED, STOCK UP NOW AND SAVE.

Heavy Duty Rockwell Saw Sale

ROCKWELL Porter-Cable HEAVY-DUTY BUILDERS' SAWS



The Most Powerful Builders' Saw in Their Class.

- All Ball Bearing
- Heavy Duty Motors
- External Gear Lubricated
- Accurate Single Line Cutting
- Safety Kick-Proof Clutch
- Man-Size Control Knobs
- Rugged, Balanced Design

6¼"—List 119.50. SALE	99.50
7¼"—List 129.50. SALE	109.50
8¼"—List 154.50. SALE	134.50
9½"—List 169.50. SALE	149.50



6' Cedar Picnic Tables

Pre-cut and ready to assemble. Complete with solid built in bench seats. All 2" construction Red Cedar. Complete with galvanized nails and bolts. KIT 18.95

8'x10' Greenhouse

Our popular pre-cut with basewalls assembled complete with glazed 6-light door, 250 sq. ft. of double diamond glass and necessary hardware. Regular low price $149.50. SALE 129.99

Prices Effective in Victoria Until April 4th
VICTORIA'S LARGEST SELECTION OF BUILDING SUPPLIES AT LOWEST AVERAGE PRICES
Open 7:30 a.m. to 5:30 p.m. Daily—Including Saturday
400 BLOCK GORGE ROAD EAST — PHONE 386-3211

STEWART & HUDSON Ltd.

His Voice Helps Tear Down Wall of Hate, Suspicion

By R. J. ANDERSON

TORONTO (CP) — Most whites know nothing about Indians, says Indian Johnny Yesno, and Indians know little about each other.

He assesses himself: "I'm a broker of information."

Whites and Indians learn a little more about each other each Saturday through this honest broker, in a CBC radio program devoted to the problems of Canada's native peoples.

They're in the North—along with the Eskimos—on the prairies, in Ontario, on the British Columbia coast, the Maritimes. The Metis, the half-breeds, scattered across northern Manitoba, Saskatchewan and Alberta, listen, too.

So do the whites, an estimated 100,000 of them, says Producer John Barbarash, who each week scours the country seeking Indian talent.

His vehicle is Indian Magazine. It's 50 minutes once a week on the CBC trans-Canada radio network.

SCHOOL WAS TOUGH

Host is Johnny Yesno, a 29-year-old Indian actor who won a best-actor award in the Wojeck television series in 1966 and stars in a soon-to-be-released Walt Disney movie.

Of Magazine, Yesno said in an interview:

"We expose bad situations when we find them and also inform Indians what rights they have and what resources are open to them."

"The majority of Ontario's 54,000 Indians are hidden away from the social conscience and they have been snowed so often that they have built up their own wall of hatred and suspicion."

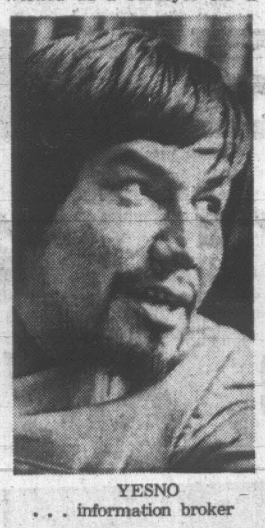
Yesno is an Ojibway, born on a reserve near Fort Hope, in northwestern Ontario about 300 miles west of Moose Factory on James Bay. He was sent to a government school in Sioux Lookout and didn't like it. At the age of 11, he ran away.

"Everyone ran away," he says. "The teachers didn't understand us and we didn't understand them."

EDUCATION THE KEY

His escapade didn't last long. He was picked up in Kenora, in the Lake of the Woods area 130 miles east of Winnipeg, and returned to school. He went on to finish high school in Sault Ste. Marie and got in two years of engineering at the University of Waterloo.

He came to Toronto in 1960, worked as a surveyor for a while, then turned to acting—only because he was "dared" by his friends to audition for the CBC and got a job.



YESNO
. . . information broker

Articulate, concerned about his people, and positive, Johnny Yesno is no Red Power advocate. He's "made it" himself and feels that any other Indian can do so also. Education is the key, he says. So is opportunity. Magazine points the way.

Yesno got the starring role in King of the Grizzlies—the title was changed from Autobiography of a Grizzly—because the producers "were looking for an honest-to-goodness Injun and someone saw a tape of the Wojeck show and they asked me."

Yesno, who has a wisp of a beard and a moustache, emphasizes that the title of the movie "refers to the bear, not to me."

The film took two years to shoot. As Yesno says:

"There was a lot of standing around and waiting while the bears decided what they were supposed to do. They have a strong union."

WHERE THE PEOPLE ARE
CJVI
DIAL 900

Pro-Military Rightists Plan March

WASHINGTON (WP) — Georgia Gov. Lester Maddox and other conservative notables will spearhead what is billed as a mass march and rally here April 4 to demand an immediate military victory in Vietnam.

Organizers, under the guidance of anti-communist radio commentator and preacher Carl McIntire, say they are preparing for up to 100,000, a total which would make it one of the few large scale public manifestations of the political right to be experienced by the nation's capital in recent years.

Plans call for a noon parade, complete with musical bands, along Pennsylvania Avenue and winding up at the Washington Monument grounds for a mass rally.

Speakers besides Maddox and McIntire will include a number of high ranking retired military officers and recently returned Vietnam war veterans.

Take the Wheel
and get that
TOYOTA FEEL
It's a great feeling to know you're saving on gas . . . in a good-looking car with astonishing power. Get that Toyota Feel as soon as you can.
S&H
SAUNDERS and HITCHMAN
2 2040 Cadboro Bay Rd. at Foul Bay Rd.
1515½ Quadra at Pandora, Downtown.

LOW COST
We Reserve The Right To Limit Quantities. Prices Effective March 26, 27, 28.
FRIENDLY LOW COST MARKETS ARE LOCATED IN EVERY DISTRICT ON SOUTHERN VANCOUVER ISLAND AND ARE 100% INDEPENDENTLY OWNED

FRESH FROZEN TURKEYS A 6 to 10 average weight GRADE 49c lb.

CREAMETTES MACARONI 4 lb. pk. 59c

ELCEE DINNER ROLLS 2 doz. 69c

GREEN GIANT NIBLET CORN 5 12-oz. tins 1.00

GARDEN FRESH PRODUCE
Sweet Potatoes or Yams 2 lbs. 29c
SNOBOY NAVEL ORANGES 4 lbs. 55c
CALIFORNIA FRESH ASPARAGUS lb. 39c

Dads COOKIES
Choc. Chip - ChipNip Chips-n-Choc.
16-oz. pk. 49c

Libby's DEEP BROWNED BEANS
48-oz. tin 59c

BICKS PICKLES
Sweet MIXED 32-oz. jar 69c
Sweet Gherkins 12-oz. jar 49c
Fresh Pack ONIONS 12-oz. jar 49c

PURITAN MEAT
BEEF STEW
IRISH STEW
Wieners and Beans
3 14-oz. tins 1.00

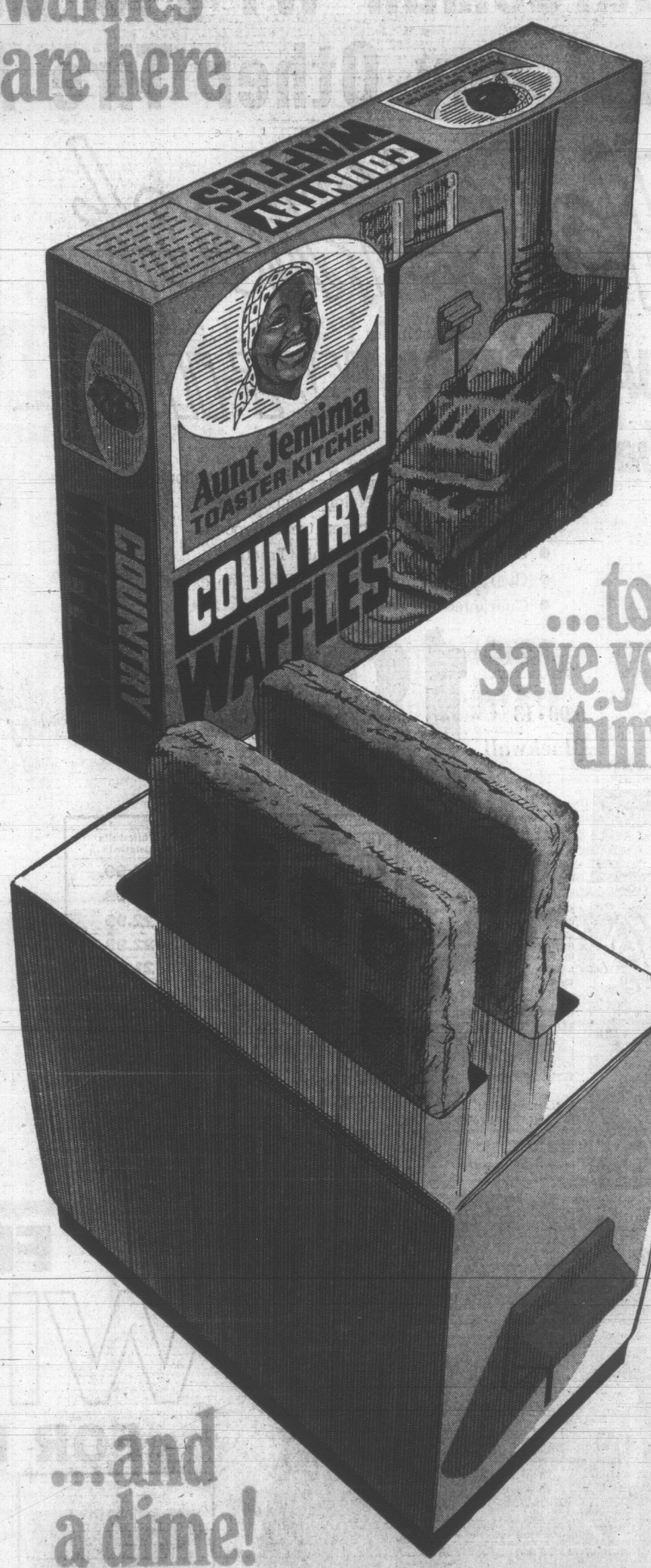
LIPTONS SOUP
Onion OR Mushroom 2 pks. 65c
Chicken Noodle 2 pks. 49c

Kersey Peanut Butter 15-oz. jar 49c
Kelloggs Cornflakes 2 12-oz. pks. 65c
Kelloggs Rice Krispies 2 9-oz. pks. 65c

Sweetheart SOAP ..... 4 reg. size 45c
Sweetheart LIQUID 32-oz. plastic 49c
WINDEX 20-oz. spray 45c

Colman's Hot MUSTARD 3½-oz jar 33c
Johnson BABY SOAP 3 for 29c
Johnson BABY POWDER 9-oz. tin 69c

New Aunt Jemima frozen toaster waffles are here



...to save you time

...and a dime!

10¢ Mr. Grocer: You are authorized as our agent to redeem this coupon for 10¢ only on the purchase of Aunt Jemima Country Waffles. We will pay you 10¢ plus 3¢ handling for coupons redeemed in accordance with this offer. To obtain payment send to: The Quaker Oats Company of Canada Limited, P.O. Box 3000, Saint John, New Brunswick. BBW



IN YOUR GROCER'S FREEZER

Sales Tax must be paid by consumer, invoices showing purchase of stock to cover coupons presented must be shown on request. Coupon is void if taxed, restricted or prohibited by law. Cash redemption value 1/20 of 1¢. Offer good only in Canada. BBW 10¢

WEIRD WAR ALL A GAME

MONTEREY, Calif. (AP) — Troops in weird battle garb snake through the valley's high grass, obeying commands they alone can hear.

On their heads are helmets topped with spike-like antennas, tuned to a distant master control. In their hands are rifles that fire not bullets but laser beams.

Suddenly, just ahead, soldiers in similar gear rise from the grass and charge.

Specialist 4 Michael Field, 26, comes up on one knee, firing again and again at the advancing force. As each short burst of lasered light strikes home, he sees an enemy fall.

Then, Field himself is knocked out of action. There is no shock, no pain, only a buzzing sound in his helmet that tells him he has been hit. He drops to the ground.

Far to the rear, a field commander in a van notes the casualty as it comes up on an electronic display, signals another automated soldier into the breach, and the skirmish goes on.

SERVES AS LAB

This is "a slice of a battlefield of the future," in the words of Col. Boyd Branson, commanding officers of the U.S. Army's Experimentation Command, a 4,000-man force created in 1962 under the Combat Development Command to field test concepts of what war will be like in the next decade or two.

His laboratory-battleground is the 175,000-acre Hunter Liggett Military Reservation centred some 70 miles south of Monterey in a secret, roadless wilderness of grassy valleys, scrub-covered hills and rocky peaks.

Here soldiers and scientists work together testing new weapons, equipment and tactics.

Currently under study is a battlefield instrumentation system which tells a commander at a distant post what every aircraft, ground vehicle and soldier is doing, second by second, and at the same time senses changing weather and lighting conditions.

PINPOINTS MATERIEL

—Helmets with antennas which automatically send a signal to a central computer each time a soldier finds a shot The antennas also can receive directives from the computer.

—Rifles which fire pencil straight beams of lasered light instead of bullets.

Shop Wednesday and Thursday until 9 p.m. — Store Closed all day Friday

SIMPSONS-SEARS

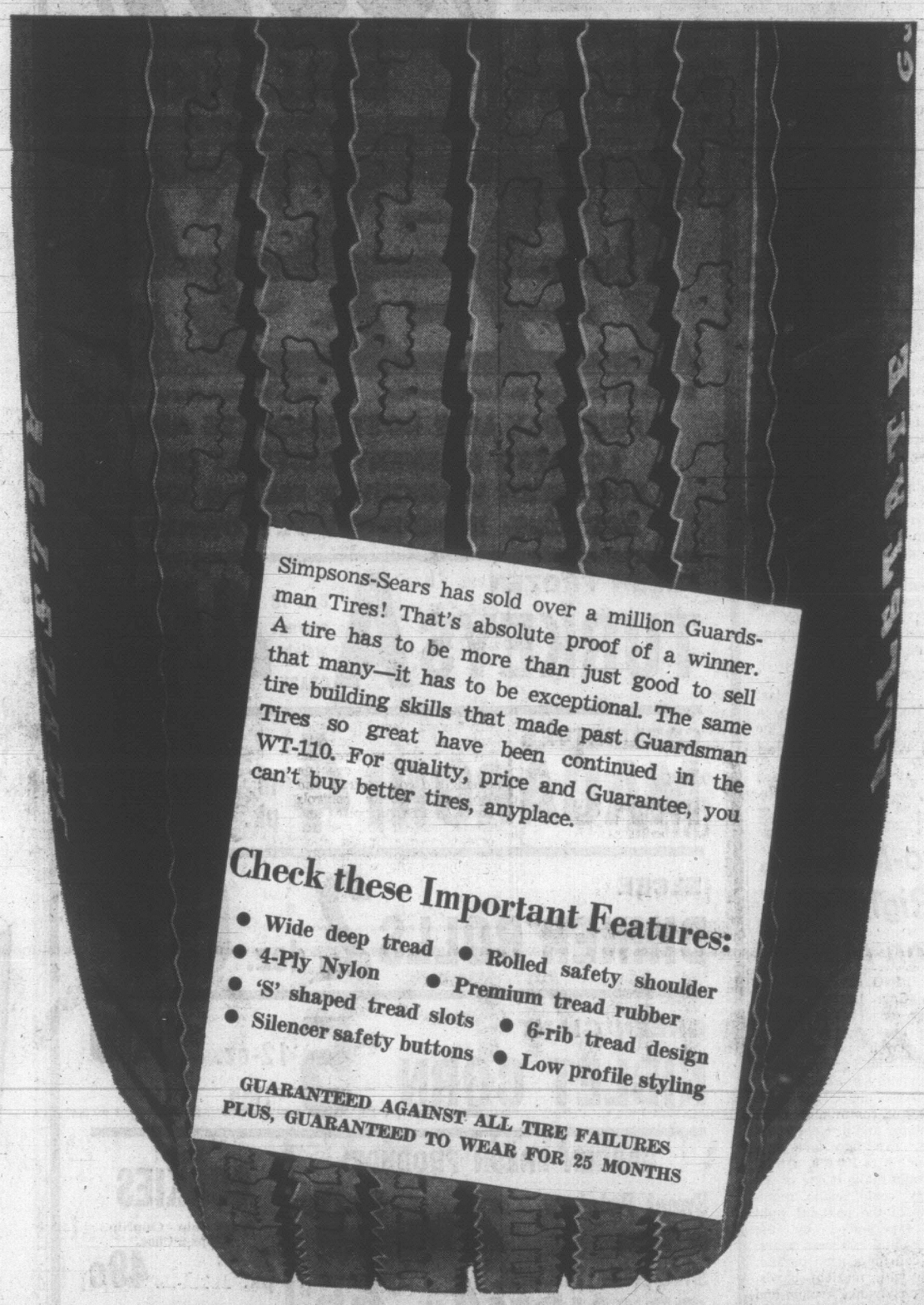
Guardsman WT-110 Give You More Features Than Any Other Tire At This Price, Anyplace!

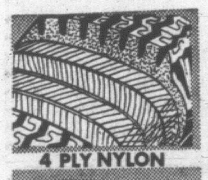
Here's Proof

GUARDSMAN WT-110 has:

- An extra-wide tread
- Rolled safety shoulders
- Full 4-ply DuPont Nylon construction
- Silencer Buttons between tread Grooves
- 6-Rib Tread for better Rain Traction
- Guaranteed against ALL Failures, no exceptions
- Guaranteed to wear for 25 Months

6.00-13 Blackwall **18.99** Installed





FULL 4-PLY NYLON CARCASS: strongest, safest tire cord known. More strength, more protection against blowouts, against heat build-up and against ply separation.



6-RIB TREAD DESIGN: gives dependable traction, especially on wet pavement. More grooves to clear water from under the tire. Special 'S' shaped slots in tread wipe the road dry for safer traction.



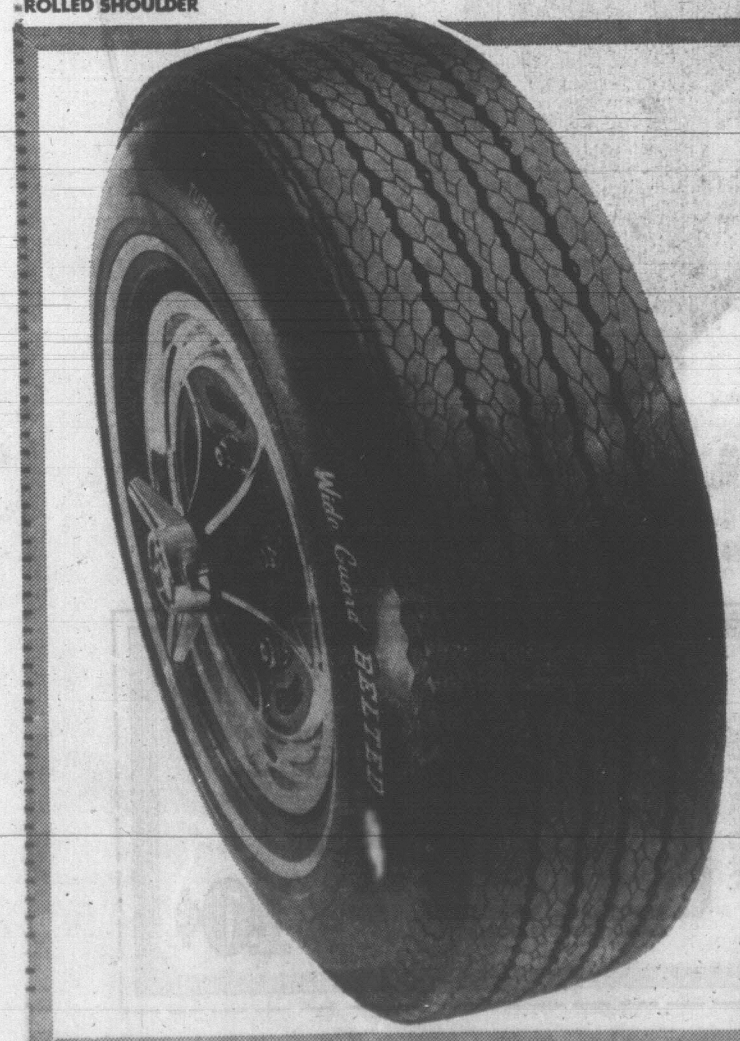
WIDE TREAD PUTS MORE RUBBER ON THE ROAD: Guardsman's larger footprint gives positive braking, steering and starting traction. Wider, lower design gives a stable ride.



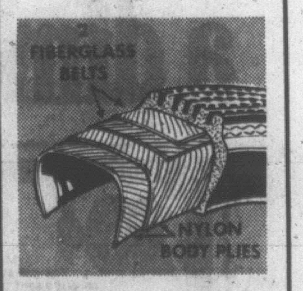
ROLLED SHOULDER: gives safer, quieter cornering. Actually extends the tread over shoulder onto sidewalls. Gives a biting edge for "nibbling" back onto pavement, or over railroad tracks.

TIRE SIZE	Blackwalls Installed *	Whitewalls Installed*
6.00-13	18.99	20.99
6.50-13	19.99	21.99
7.00-13	20.99	22.99
6.95-14	20.99	22.99
7.35-14	19.99	21.99
7.75-14	21.99	23.99
8.25-14	24.99	26.99
8.55-14	26.99	28.99
7.75-15	21.99	23.99
8.25/8.15-15	24.99	26.99
8.55/8.45-15	26.99	28.99

* All prices quoted are WITH old tire off your car as a trade-in.



FIBERGLAS BELTED WIDEGUARD FOR DOUBLE THE MILEAGE!



Get better traction—superb handling — more stable ride—plus longer tire life. Now at big Savings — at Simpsons-Sears.

C78-13 Tubeless Blackwall

24.99 Exchange Installed

Two belts of fiberglass cord under the tread keep it stiff . . . in full contact with the road at all times, for better traction and surer, safer handling. The stiffness of the fiberglass belts keeps the tread from squirming as the tire turns—this prevents rapid tread wear—result: a tire that lasts twice as long as ordinary.

Now you can save on this great new Fiberglass belted modern tire. When you buy a pair, you save.

78 Ratio Size	Also Fits	Single Tire Price Each	Sale, Each In Pairs
Tubeless Blackwalls		Installed	Exch. Installed
C78-13	7.00-13	28.98	24.99
D78-14	6.95-14	29.98	26.99
E78-14	7.35-14	30.98	28.99
F78-14	7.75-14	31.98	29.99
F78-15	7.75-15	31.98	29.99
Tubeless Whitewalls			
C78-13	7.00-13	31.98	27.99
D78-14	6.95-14	32.98	29.99
E78-14	7.35-14	33.98	31.99
F78-14	7.75-14	34.98	32.99
G78-14	8.25-14	37.98	35.99
H78-14	8.55-15	40.98	37.99
J78-14	8.55-14	42.98	39.99
F78-15	7.75-14	34.98	32.99
G78-15	8.25-14	37.98	35.99
H78-15	8.55-14	40.98	37.99
J78-15	8.85-15	42.98	39.99

Simpsons-Sears Tires (85) Automotive Centre and 2nd Floor

(3-36)

Simpsons-Sears: Hillside, 3190 Shelbourne Street. Lots of Free Parking While You Shop Simpsons-Sears.

Gifted Carpenter Carves Cedar Map

By ELIZABETH FORBES

Two years ago it was just an idea in the minds of a few people. Today it's an accomplished fact which thousands (perhaps millions) will view and enjoy in the years ahead. And much of the credit for making it so goes to a tall, quiet-spoken man with the patience and determination to overcome all obstacles and to complete the ambitious task assigned to him.



Forbes

I'm talking about a hand-carved contour relief map of British Columbia placed this week in front of the rain curtain in the main foyer of the provincial museum. And of David Murdoch, carpenter with the department of public works.

Story behind the effort also points to cartographers, geologists, air survey personnel and many others who gave enthusiastic co-operation whenever and wherever needed.

It all started back in 1968 when public works minister Chant came up with the idea that the new museum should have on view something in the nature of a relief map of the mountains, rivers and valleys of British Columbia.

★ ★ ★

Deputy minister Arnold Webb thought he had a man for the job right in the department's carpenter shop.

He was David Murdoch who had built two new desks for the legislature a short time before and in doing so had copied the measurements and design of the antique desks already on the floor. So expertly it was difficult to tell the old from the new.

The map idea was suggested to Murdoch. He liked it and in his quiet way said he thought it could be done.

Before he changed his mind he was given a special room in the carpenter shop, fitted out with the basic tools to start work, and told to "go to it."

It wasn't as easy as it sounds now. There was all sorts of ground work to do before the actual map started to take shape.

Murdoch talked to the geologists and the cartographers. He looked at hundreds of maps and about as many hundreds of pictures and color slides of the face of our province taken on air surveys. Finally he was ready to start.

It had been decided that the map would be created from laminated yellow cedar wood with an over-all size of 10 by 8 feet conforming to the exact curvature of the earth.

First step was to curve the cedar to match the curvature of the earth's surface. Next, the land area was glued to the first piece of cedar, and latitudes and longitudes were plotted. Each rectangular area so formed was then planed down to the altitude of the highest point within its bounds.

Contours, carefully prepared from maps and charts, were traced on, a rectangle at a time. The surface was then cut with a router on a moveable crane (designed by Murdoch) to the appropriate levels of the contours.

Then the final step of finishing the contours was done slowly and carefully by hand.

★ ★ ★

These simple facts are easy to write and to read. Behind them however, stands a quiet man with a high degree of artistic sense, who experimented, innovated and who worked steadily for two years to complete a project that in its way is definitely a work of art.

Frustrations? There were many of them!

As David Murdoch said the other morning when the relief map was unveiled at a private showing "it's not easy to feel artistic, eight hours a day, five days a week for two years."

Standing with his family (mother, wife, two daughters and a son) he answered questions and faced cameras with the same quiet assurance he has shown in creating the map.

Asked what his next project would be, he looked surprised. Almost startled. As far as he was concerned it would be back to his regular bench in the carpenter shop.

Not so with deputy minister Arnold Webb however. He said: "Dave has a terrific talent. We've uncovered it and we're not going to lose sight of it now.

"After he has a rest, we'll find other projects for his carving tools. You can be certain of that."



AT WORK on the authentic contour relief map of British Columbia he carved from red cedar wood is David Murdoch department of public works carpenter. Router he is using was adapted specially for the fine contour work. The map is on permanent display in the provincial museum foyer. Small pennants will be placed at various points on it to show location of principal cities and towns. (B.C. Government Photo)

THIS IS NO ELEPHANT JOKE!

SAN DIEGO, Calif. (AP) — "She uses her brushes with authority. She has bold strokes, powerful lines and a fantastic sense of color."

And, says Little Carol's painting teacher, "She paints as well as any elephant in the country — and far better than most!"

The artist is an 1,800-pound Asiatic elephant from Thailand. After a year of painting instruction, she'll stage a one-elephant show Saturday at the San Diego Zoo.

At first, Little Carol painted with her bare trunk on butcher paper, using undiluted finger-paints. But the zoo has since been thinning the paints with water and Little Carol has learned to wield a brush to heavy poster board.

A sample of Little Carol's work — without disclosing her identity — was sent to judges of an art contest.

The judges agreed.

"The work is a bit primitive," they said, "but it shows a great originality."

YOUNG'S FOOD MARKET
(Low Cost)
3888 Carey Road
Store Hours: Mon. thru. Sat.: 9:30 - 9:30
Sun. and Holidays: - 10:30 - 8:30

NEWLY RENOVATED OPENING SALE SPECIALS!

Mom's **MARGARINE** lb. ..... 4 for 95¢
SHAKE 'n' BAKE Chicken 7½-oz. ..... 59¢
Maxwell House **COFFEE** A.P. lb. ..... 79¢
Reynolds **FOIL WRAP** 18" ..... 59¢
10 FREE TURKEYS
To be given away—Draw April 5
Ballet **BATHROOM TISSUE** 8 rolls 89¢
York **PORK and BEANS** 28-oz. ..... 29¢
GROUND BEEF lb. ..... 59¢
Breaded **PORK CUTLETS** lb. ..... 69¢
POTATOES Cello ..... 20 lbs. 79¢

Plus many more non-advertised and Low Cost Specials!
Prices Effective Mar. 26 - April 4.
We Reserve the Right to Limit Quantities

Advertisement

Sensational New Hearing Aid Costs Less Than 10 Cents Per Year To Operate

Space age technology has come to the hearing aid industry. A new hearing aid has been developed that actually costs less than ten cents per year to operate. This is a far cry from the $25 to $70 a year the average hearing aid costs to run. Aid also automatically controls speech interfering noises and can be custom adjusted for correct hearing on the spot. For information write SILVERTONE HEARING AID CENTRE, Simpsons - Sears Hillside: 3190 Shelbourne Street, Victoria.

POTTER'S
THE ONLY DISTILLERY OWNED IN BRITISH COLUMBIA



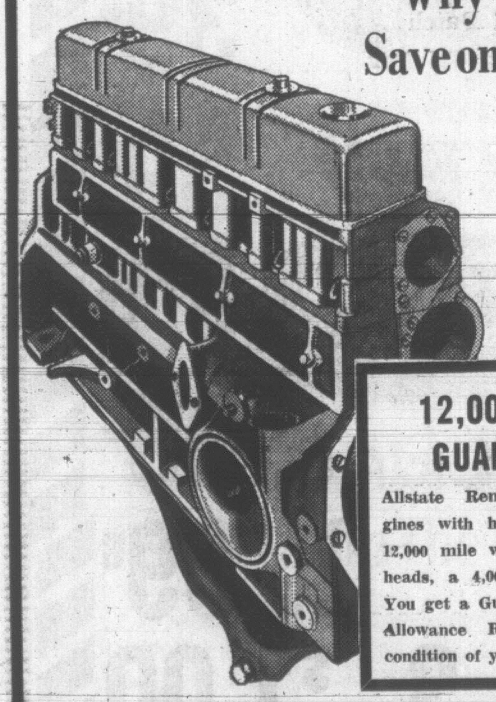
POTTER DISTILLERIES LTD., LANGLEY, B.C., CANADA
This advertisement is not published or displayed by the Liquor Control Board or by the Government of British Columbia.

The **GREMLIN** is **COMING**

SIMPSONS-SEARS
SHOP WEDNESDAY AND THURSDAY NIGHTS 'til 9 P.M. CLOSED ALL DAY GOOD FRIDAY, MARCH 27

SAVE AT SIMPSONS-SEARS WELL-EQUIPPED AUTOMOTIVE DEPARTMENT

Why Trade Cars When You Can Trade Engines
Save on Simpsons-Sears Remanufactured Engines



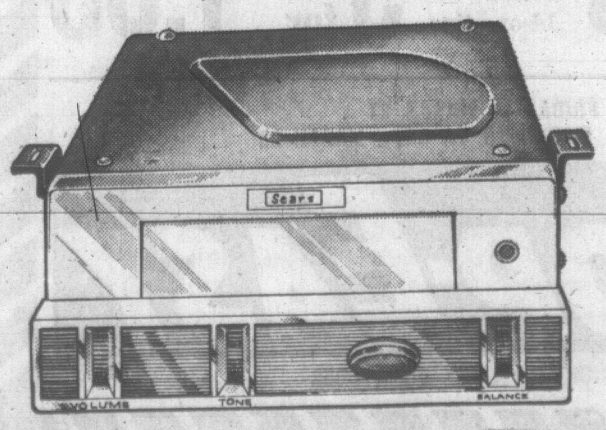
Example: 235 cu. in. Chev and Pontiac Models
Sale Price Exchange **$225**

Trading cars can be a very expensive business. And when you trade, can you be sure the engine is not worn? When you trade engines at Simpsons-Sears you receive a precision-built factory remanufactured engine with new car power, new warranty, and fast installation. See our Automotive Experts, today!

Dodge and Plymouth models. Sale Price, exchange **$275**
Ford and Meteor models ..... Sale Price, exchange **$250**
(Prices shown for engines without heads)

12,000 MILE GUARANTEE
Allstate Remanufactured Engines with heads offer you a 12,000 mile warranty. Without heads, a 4,000 mile warranty. You get a Guaranteed Trade-In Allowance REGARDLESS of condition of your old engine.

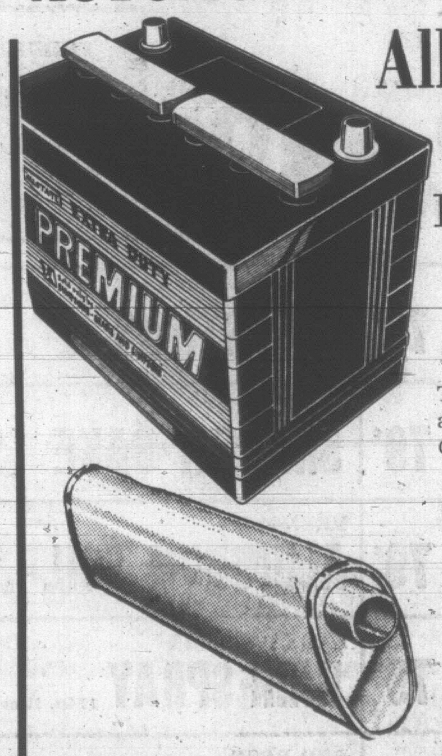
NEW LOW PRICE
8-Track Stereo Special



Sale Price **59.87 each**

This Sears Stereo Tape Player plays 8-track tapes automatically. Enjoy the true stereo sound in your car, without commercials or fading! Buy now!

Allstate Extra Duty
The Premium Battery
1-Piece Construction Top



Sale Price Exchange **24.87**

The Allstate Premium Battery is packed with a full 54-month Guarantee that's good across Canada and in the U.S.

The Cavalier Muffler
Sale Priced Now!

The Allstate Cavalier muffler is designed and engineered to fit your car exactly. Remember, a worn muffler is dangerous!
Example: (Chev '54 - '64) Only, each **5.99**

ALLSTATE MOTOR OIL
Warranty Approved
Allstate Heavy-Duty Motor Oil is a real quality oil. It surpasses any other manufacturer's rigid tests. Sale Price, qt. **49c**

SUPRAMATIC SHOCKS
Designed for Heavy Duty
These heavy duty Shock Absorbers will let your car ride better, carry your load better, too! Save now! ... Sale Price Ea. **6.47**

REAR SEAT SPEAKER KIT
Handy item to increase the sound of your car's radio. 6x9" size. Sale Price Ea. **5.44**

TWIN-MATCH STEREO UNDERSEAT SPEAKERS
Excellent for 4- to 8-track Stereos. Will give great hi-fi sound. Sale Price Ea. **9.97**

TOP COWL MOUNT CAR ANTENNA
3-section unit with chrome-plated solid brass tubing. Buy now at this special low price! Reg. 3.99 ..... Sale Price Ea. **2.97**

UNDERDASH RADIO
Big Sound, Low Price. Fast and easy to install AM Underdash radio. Compact, so it travels in boat, car or plane. Built-in 4" speaker. Reg. 34.98 Sale Price **26.87**

COMPLETE LINE OF STEREO TAPES
8 track Stereo Tapes. Choose from a large selection—Rock to Classical! Priced as low as **4.98**

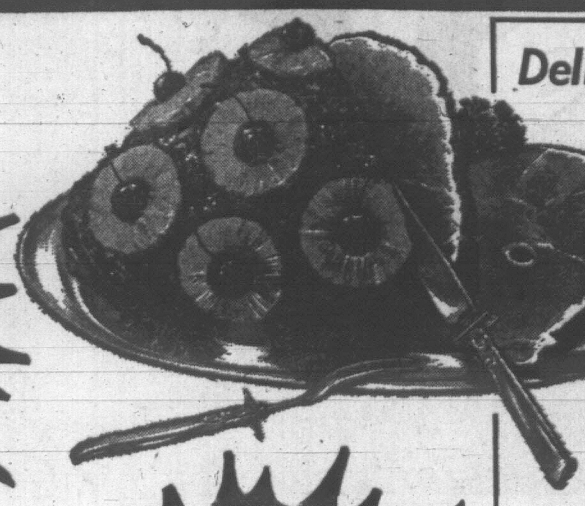
3-D REVERB CAR UNIT
Now you can enjoy a 3-D sound effect on your own existing car unit. 12 volt neg. ground. Reg. 21.98. ... Sale Price Ea. **17.97**

Simpsons-Sears 2nd Floor and Automotive Centre (28-28A) Phone Enquiries: 388-9111

Simpsons-Sears: Hillside; 3190 Shelbourne Street . . . Lots of Free Parking While You Shop Simpsons-Sears! (3-35)

Easter Parade of Values

EASE THROUGH EASTER WITH OUR MONEY-SAVERS!



FRESH, LARGE
EGGS
GR. A DOZ. 52¢

NIBLETS
WHOLE KERNEL
CORN
4 12-OZ. TINS 89¢

MALKINS
Pineapple
SLICED, CRUSHED, TIDBITS
4 14-OZ. TINS 89¢

Delicious For Your Easter Meal!

FULLY COOKED
PART SKINNED
WHOLE OR SHANK HALF
HAM LB. 65¢

RIB STEAK Value checked Canada Choice Canada Good ..... lb. $1.09

BLADE ROAST Canada Choice and Good Blade Bone Removed ..... lb. 79¢

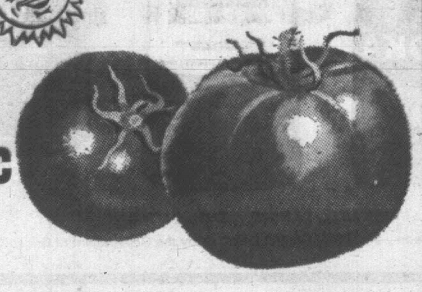
GROUND SHOULDER STEAK	LB.	79¢
SLICED SIDE BACON	Seven Farms, Lb.	98¢
BREAKFAST SAUSAGE	Seven Farms, Lb.	79¢
SAUSAGE MEAT	Seven Farms, Lb.	49¢
COTTAGE ROLLS	Burns, Fully Cooked, Lb.	99¢
GARLIC SAUSAGE	Burns, Coil, Lb.	69¢
LIVER CHUBS	Burns Assorted, 3-Oz. 2 for	69¢

Another Delicious Holiday Treat!

A Good Selection of Fresh Grade A Turkeys will be available at Competitive Prices
CRYOVAC FROZEN — 12-14 LB. AVERAGE

TURKEYS GRADE A LB. 49¢

Fresh for Flavor



IMPORTED NO. 1.
Tomatoes lb. 29¢

CALIFORNIA VALENCIA
Oranges 4 lbs. 49¢

IMPORTED NO. 1.
Asparagus Med. lb. 49¢

IMPORTED NO. 1.
Sweet Potatoes 2 lbs. 39¢

FRESH JUMBO
PINEAPPLE
Available At
SHOP - EASY

SUN-RYPE ORANGE JUICE Sweetened	2 48-Oz. Tins	79¢	
E. D. SMITH — APPLE PIE FILLING	2 19-Oz. Tins	79¢	
E. D. SMITH — RAISIN PIE FILLING	2 19-oz. Tins	79¢	
E. D. SMITH—FRENCH APPLE PIE FILLING	2 19-oz. tins	79¢	
PAULIN'S COOKIES Assorted, 16.-Oz Bag		49¢	
MAPLE LEAF SOAP FLAKES 2-lb. Box		89¢	
JAVEX BLEACH FOR THE	14-Oz.	45¢	
JAVEX UNBLEACHABLES	26-oz.	79¢	
RUPERT FISH STICKS 8-Oz. Pkg.		37¢	
ASSORTED SHAKE N' BAKE	2 2-Oz. pkgs.	49¢	
REYNOLD'S ALUMINUM FOIL 18" pkg.		69¢	
LADY PATRICIA HAIR SPRAY 12-Oz. Bonus Pack		79¢	
RED ROSE TEA BAGS Pkg. of 90		75¢	
CHEF BOY ARDEE CHEESE PIZZA 16-Oz. Pkg.		59¢	
CHEF BOY ARDEE SAUSAGE PIZZA 17-Oz. Pkg.		79¢	
CHEF BOY ARDEE PEPPERONI PIZZA 17-Oz. Pkg.		79¢	

Milk Pacific Evaporated Tall Tins	6 tins	99¢	
Cake Mixes Robin Hood Assorted - 18-oz. pkgs.	4 for	$1.00	
PREM Swift's Luncheon Meat — 12-oz. tin		53¢	
Cheese Slices KRAFT. Canadian Singles. 8-oz. pkg.		39¢	
Potato Chips Old Dutch 9-oz. Tri Pak		39¢	
Cranberry Sauce Ocean Spray. Whole or Jellied, 14-oz. tins	2 for	39¢	
Shrimp Sea Lord Broken. 4-oz. tins	2 for	89¢	
Choc. Drink Nestle's Quik	2-lb. tin	69¢	
Mustard French's Prepared. 9-oz. jars	2 for	39¢	
Ripe Olives Lindsay Pitted - 14-oz. tins	3 for	$1.00	

CLOSED GOOD FRIDAY — MARCH 27
PRICES EFFECTIVE WED., MARCH 25 TO SAT., MARCH 28

SHOP-EASY

WE RESERVE THE RIGHT TO LIMIT QUANTITIES

Ratepayers Urged To Back Fire Hall

MAPLE BAY—Maple Bay ratepayers were urged Tuesday night to vote in favor of a new $50,000 fire hall when they go to the polls April 9.

Ald. Tom Burge told about 60 ratepayers at their annual general meeting the bylaw will be for $30,000, spread over 15 years at 7 per cent interest, with the balance from the municipality's general revenue fund repayable over five years.

"It will cost in repayment the first year 1.27 mills, which means the average taxpayer will pay $10 to $12 a year for 15 years, and conceivably this will drop," Burge said. "At that interest rate it is a real bargain we won't get again."

Burge, chairman of the municipal fire protection committee, said the present hall is inadequate, had no bathroom facilities and not enough space to house all three trucks.

"At present one truck is kept in a farm yard a half a mile from the fire hall as this is the only place we have available."

Burge said the new hall would have enough room for at least 20 years with no additions to the building. An area upstairs will be left unfinished and can be completed with volunteer labor at a later date.

"Under the present conditions it is impossible to carry out proper training or to keep department morale high."

Highest Insurance Rate

Burge said the Maple Bay Fire Protection District rated "G" on the insurance rate scale, the highest rate possible, and with increased protection the insurance costs could drop as much as 25 per cent.

He credited the low mill rate increase partly to the fact that the district proposes to increase its boundaries and an additional assessment of $731,850 annually would be realized.

Fire Chief Arthur "Buzz" Le Quesne outlined the proposed fire protection boundaries (with present boundaries in brackets):

Maple Bay Road to last farm on Aitken Road (no change), Genoa Bay Road to Octopus Point (last residence at Bird's Eye Cove), Herd Road to Lakes Road and Richards Trail to Westholme (Herd Road to Osborne Bay Road-Flett Road), Arbutus Avenue to Arbutus Point (Arbutus Avenue to Peggy Bay).

Burge said the present area will be called area "A" on the bylaw and the new proposed extension, area "B". Residents of both areas must vote 60 per cent in favor of the fire hall to pass the bylaw.

He said "every inch" of the municipality would then be covered with fire protection and the next major consideration would be to update some of the equipment although there were no bylaws planned in the immediate future for equipment purchases.

Ney Fears Logging At Ski Area

Mayor Frank Ney of Nanaimo fears Green Mountain may soon be logged by the company leasing it to Sno Birds Ski Club.

But a spokesman for Pacific Logging Co. said Tuesday the company has had "no discussions with regard to future plans" for the 4,800-foot mountain.

Green Mountain lies almost southwest of Nanaimo and is a 32-mile drive from that city.

Sno Birds obtained a 21-year lease in 1960 at $1 a year.

Since the club began development of the mountain in 1960 it has become the major skiing centre for southern Vancouver Island.

'EXCELLENT TERMS'

Sno Birds president Brian Findlay said the club is on "excellent terms" with Pacific Logging.

He said usable timber on the mountain is below the ski area and logging would not affect skiers' activities at higher levels.

The question will probably come up at a meeting of the club's board of directors tonight.

Ney, who also represents the Nanaimo riding in the legislature, said he has spoken with Recreation Minister Ken Kiernan and Resources Minister Ray Williston about the possibility of arranging a swap between the government and Pacific Logging.

SWAP CONTROVERSY

"I think Green Mountain should be made into a park, even if it means exchanging part of Strathcona Park," Ney said.

But the government is reluctant to get involved in the issue because of the controversy over earlier land swaps.

A skier himself, Ney said he first became concerned about the mountain when the company built an access road up the mountain earlier this year.

A parks branch spokesman said the department is conducting a survey of possible ski areas on southern Vancouver Island between Victoria and Green Mountain.

Library Extension Set at Salt Spring

GANGES —Salt Spring Island will go ahead with plans to extend its present library building despite losing out to Drummond Park at Fulford as a Centennial '71 project.

The members of the library board agreed the Drummond Park plan is worthwhile and deserving of the provincial centennial grant but their building is overcrowded and more room is needed for books.

The two-room library is run by a local board and is not affiliated with Vancouver Island Library Commission. It depends on local funds and volunteer librarians to maintain what has become a considerable community asset.

The womens' auxiliary to the Salt Spring Island branch of the Royal Canadian Legion will hold a spring tea in the legion hall to launch a drive for funds.

Convener Mrs. H. A. Butler-Cole said the tea will be held April 8 from 2 p.m. to 4 p.m.

EGG PRICES

	Producer	Wholesale
Grade A large	.42	.54
Grade A medium	.38	.50
Grade A small	.29	.41
Grade B	.28	.40

DUNCAN COWICHAN
(Duncan Office Ph. 746-6181)

MACKENZIE ACCLAIMED PRESIDENT

MAPLE BAY — Hall Mackenzie Tuesday night was acclaimed president of Maple Bay Ratepayers' Association to replace retiring Kurt Horn who stepped down after 2½ years.

Norm Bevan, a school teacher, was acclaimed vice-president and Mrs. Betty Amos was acclaimed secretary-treasurer.

Directors are: Tom Varty, John Roome, Cliff McKay and Gordon Goodlad.

Mrs. Molly Scott, a director last year, said she didn't know of her appointment but wanted to resign "because of ill health."

Sooke Girl Wins Speaking Title

Jane Waddell of Sooke 4-H Community Club won the Southern Vancouver Island 4-H Club speaking contest and will compete in the provincial finals in Duncan April 2.

Miss Waddell won with her topic "The 70s — An Era of Promise" in the elimination contest held in the pavilion of the research station at Saanichton.

Pam Jickling of Cowichan 4-H Sheep Club was second and Joan Lord of North Saanich 4-H Home Arts Club was third.

$250,000 REWARD

Anti-Smell Contest Spelled Out

Specifications concerning the $250,000 reward offered by the province for development of a method to eliminate pulp mill air pollution and odor were revealed Tuesday by Resources Minister Ray Williston.

The abatement specifications include a long list which sets out the maximum permissible concentrations of chemicals and particles in gaseous effluent from mills.

The reward was offered by the government recently to the first individual or company that comes up with a process eliminating air pollution from B.C. kraft pulp mills beginning on or before Jan. 1, 1973.

Judgment will be made by a committee which will include officials from the University of British Columbia, the B.C. Research Council, and from the pollution control staff of the water resources branch.

The specifications were drawn up in consultation with the chemical engineering department at UBC and the water resources service.

The winning device will have to abate pollution in all mills from the largest down to a minimum of 500 tons of kraft pulp per day.

The specifications state that the proposed process must be a permanent installation in an operating pulp mill and must be both economically feasible and practical for most mills. Royalties will be based on the evaluation of economic feasibility.

Methods employed by the plant to abate air pollution must actually reduce pollutant emission to the atmosphere, the specifications indicate, thus eliminating techniques that would involve dilution of effluent gases with added steam or air.

The process must also be in continuous, effective operation controlling the quality of gas emissions from the full-scale operation.

Total concentrations of gaseous sulphur compounds including hydrogen sulphide — one of the major odor-causing gases — must not be more than five volumes of gas in a million columes (five parts per million) of stack gas.

Similar concentrations will apply for the same gases at a point 12 inches above the centre of any vessel opening, filter, or sewer vent. Sulphur dioxide from any stack cannot exceed 200 parts per million, chlorine and chlorine dioxide — no more than 50 parts per million, and the concentration of solid particles in the gas stream passing to the atmosphere from the recovery stack shall not exceed 100 grains per 1,000 cubic feet of gas.

DEEP-SEA SHIPS IN PORT

Chemainus — Stove Caledonia, Australia.

Cowichan Bay — Forsvik, Japan; Forestland, Europe.

Esquimalt — Hai King, Japan.

Victoria — Floridaland, South Africa; Belforest, Africa; Lorina, Puerto Rico.

MAN ... WHAT A DEAL!
Replace Your MUFFLER
1/3 OFF
CORNELL
Chevrolet — Oldsmobile — Cadillac
3050 DOUGLAS 385

Union Members Save!
Union Optical Plan
ALL UNIONS
Municipal Employees, all organized labor and families. The only authentic optical plan for union members and their families. Thousands of frames to choose from. Glasses fitted and repaired, contact lenses, safety glasses.
ALL GLASSES UNION MADE
CREDIT GLADLY GIVEN
Quality at the Lowest Prices
763 FORT STREET
—near the "Crosswalk"
386-6127
Also our friendly service is the best in town.
UNION OPTICAL SERVICES

You prepare the dinner—
make sure he picks up the Calona

Your special dinner will be an even greater success with that one final touch — a fine Calona wine.

Calona. The one way to make your holiday dinner even more memorable.

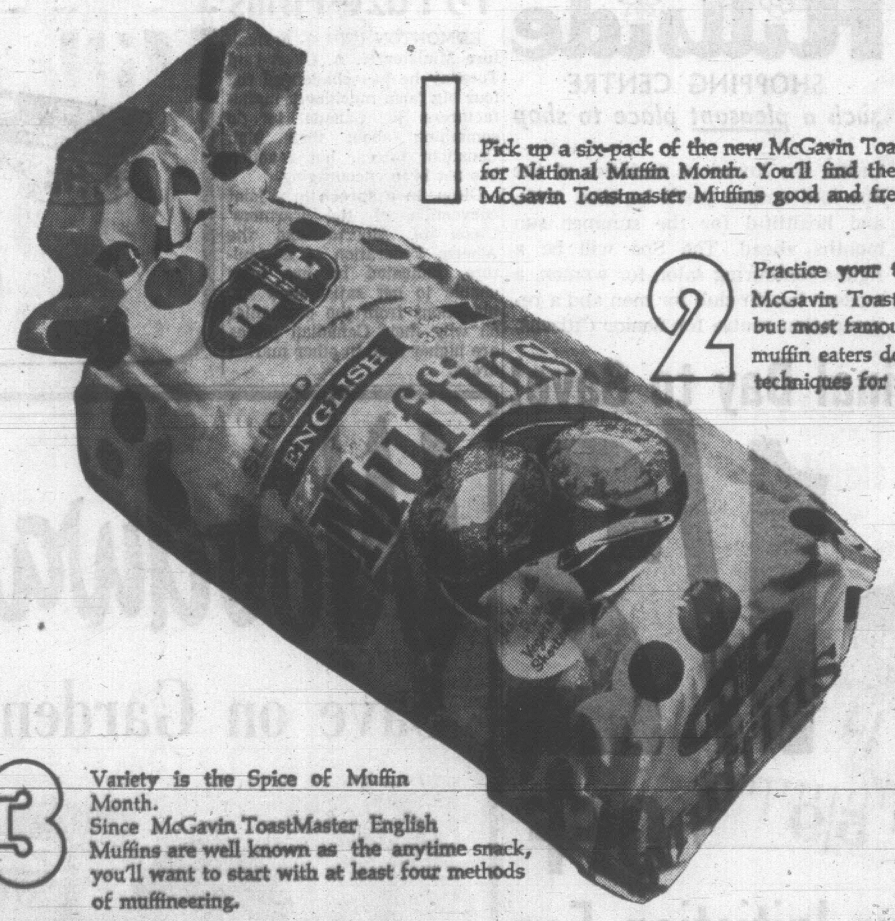
Ham or lamb — your regular Calona favourite will be just fine — or suggest he choose from the following:

Royal White	Medium sweet, robust
White Dry	Medium dry, light
Sauterne	Dry and full-bodied
Reisling	Extra dry, classic bouquet
Still Rosé	Medium dry, light-bodied
Crackling Rosé	Medium dry, sparkling pink
Champagne	Sparkling and full-bodied

choose Calona — the spirit of hospitality

This advertisement is not published or displayed by the Liquor Control Board or by the Government of British Columbia

How to prepare for National Muffin Month.



1 Pick up a six-pack of the new McGavin ToastMaster English Muffins specially developed for National Muffin Month. You'll find them in the convenient plastic bag that keeps McGavin Toastmaster Muffins good and fresh.

2 Practice your technique.
McGavin Toastmaster English Muffins come ready sliced, but most famous muffin eaters develop several techniques for muffineering.



The Piccadilly Pinch. Refined and dignified but watch for that delicious melted butter running down the wrist.



The Cut and Thrust. A relatively new technique developed in America in 1842.



The Double Grip. Though widely used by younger muffin buffs this technique is not officially recognized by Muffins International.

3 Variety is the Spice of Muffin Month.
Since McGavin ToastMaster English Muffins are well known as the anytime snack, you'll want to start with at least four methods of muffineering.



BREAKFAST: Eggs Benedict.
McGavin ToastMaster English Muffins topped with poached eggs and Hollandaise. Delicious!

LUNCH: Muffin Pizza.
They're easy to make—the recipe is right on the McGavin ToastMaster muffin bag. Great for parties, too.

AFTER SCHOOL: Children's Special.
McGavin ToastMaster English Muffin toasted and spread with peanut butter and jelly.

TEATIME: The Classic Muffin.
Hot Toasted McGavin ToastMaster English Muffins dripping with melted butter and your favourite jam.

Check the tasty recipes on the McGavin ToastMaster Muffin bag. Remember that the English Muffin requires longer toasting than bread for best results.

New English Muffins from
McGavin ToastMaster
try some today
(You'll probably declare every month as Muffin Month.)

Mild Air Covers Most Of Prairies

Temperatures went to the mid-thirties in Alberta and much of Saskatchewan today, touching 40 in southern regions.

It was generally sunny in Southern Alberta while northern regions remained cloudy with snowflurries.

In Manitoba, temperatures were somewhat cooler with the high today in Brandon under sunny skies reaching 25. A low of five above is forecast for tonight and slightly cooler weather is looked for on Thursday.

★ ★ ★

Candidate Named

CALGARY (CP) — Businessman Fred Peacock was nominated by acclamation Tuesday night to contest Calgary Currie constituency for the Progressive Conservative Party in the next provincial general election.

Peacock is a former president of the Calgary Chamber of Commerce.

★ ★ ★

Short Causes Fire

THOMPSON, Man. (CP) — Fire has destroyed a cement-mixing plant at the site of a Falconbridge Nickel Co. mine under construction 85 miles south of Thompson.

The Tuesday fire at the company's Manibridge site is believed to have been caused by an electrical short. The cement plant was owned by Thompson Supply Ltd.

★ ★ ★

Plant Burns

CALGARY (CP) — Fire Tuesday partially damaged a spring manufacturing plant here containing equipment valued at $1,000,000. Five employees of Studen's Ltd. escaped unharmed but a fireman suffered head injuries while trying to remove a truck from the building.

Tax Plan Hit In Alberta Legislature

By THE CANADIAN PRESS

The proposed federal white paper on tax reform invites the collapse of "our entire private system," government backbencher William Tomyn said in the Alberta legislature Tuesday.

"Benson's taxation scheme is a snare to trap and plunge the entire nation into socialistic materialism and totalitarian statism," said Mr. Tomyn (SC—Edmonton Norwood).

A. J. Hooke, Social Credit member for Rocky Mountain House, said the white paper's primary purpose is the "destruction of free enterprise and aimed to drive financial investment out of the country."

But government and Conservative opposition MLAs could not agree on the form of a motion objecting to the proposed reforms.

SAYS HURTS ECONOMY

Opposition Leader Peter Lougheed (PC—Calgary West) said his party agreed changes were necessary but the white paper as a whole is detrimental to economic expansion, particularly in resources development.

In a motion he asked the legislature to declare opposition to the white paper and request that Ottawa submit new tax proposals because much of the reform "is socialistic."

Then Mr. Tomyn introduced an amendment to the motion asking to endorse "the intention of the Alberta government to prepare and present to the federal government a comprehensive submission concerning the tax reform proposals."

In other legislatures:

Winnipeg — Manitoba's New Democratic Party government tabled spending estimates for 1970-71 totalling $448,043,500, an increase of nearly $50,000,000 over the current year. Biggest outlay, in the department of youth and education, was $160,692,000.

Regina—The Saskatchewan legislature urged unanimously that farmers be given payment for farm-stored grain. Farmers could be paid "a reasonable amount for protecting a valuable Canadian asset," said D. G. Maclennan (L—Last Mountain).

Manitoba House Ends Big Debate

WINNIPEG (CP) — The Throne Speech passed the Manitoba legislature Tuesday, bringing to an end eight days of sometimes heated debate, which included three votes of non-confidence in the New Democratic Party government.

The final hours of the debate were taken up by verbal battle between Larry Desjardins, the Liberal Democrat member for St. Boniface, and Harry Enns (PC—Lakeside).

Desjardins, a former Liberal who joined the NDP caucus after their upset victory over the former Progressive Conservative government last June, referred to the Conservatives as "gutless wonders."

Under noisy heckling, he said Enns, who held several portfolios in the previous administration was "the weakest cabinet minister in 11 years, of Conservative administration."

The Conservative's ideas on development, he said, were "to give away half of Northern Manitoba and flood the other half."

Earlier in the debate, Enns had criticized the NDP government's position on free enterprise, saying the government was quite willing to let free interprise take all the risks in developing a resource.

"Only when the free enterprise system makes a profit do the economists and professors crawl out of the woodwork to take it over," he said.

Olson Fails To Faze Firms

EDMONTON (CP) — Agriculture Minister H. A. Olson said Tuesday he has challenged the four big farm machinery manufacturers in Canada to do something about their high Canadian prices, but reaction has not been encouraging.

Olson, in a speech to a joint convention of the Farmers' Union of Alberta and the Alberta Federation of Agriculture, indicated he has been unable to get satisfactory explanations from the companies on why their Canadian prices are higher than in other market areas.



"Imperial Margarine's got flavour fit for a king."

They laughed when he bit into a three-tier sandwich spread with Imperial Margarine. They're not laughing now. They've seen the crown. They're spreading their own sandwiches with royal Imperial flavour. No other margarine can match it. Made with pure vegetable oils, it's available as Sof-Spread or Regular Imperial. The crown proves it—Imperial has flavour so good it makes you feel like a king.



Woodward's

OUTDOOR GARDEN CENTRE

DOUGLAS ST. ENTRANCE

B.C. GROWN
Flowering Shrubs 99c
Packaged with planting instructions. Each

B.C. GROWN
Gladiolus Bulbs 75c
Jumbo size. Dozen

NO. 1 GRADE
Rose Bushes 1.19
2-year-old bush and climbing varieties; large selection of named bushes with planting instructions. Each

Pansies 69c
Large giant variety. Mixed colours. 6 plants per basket

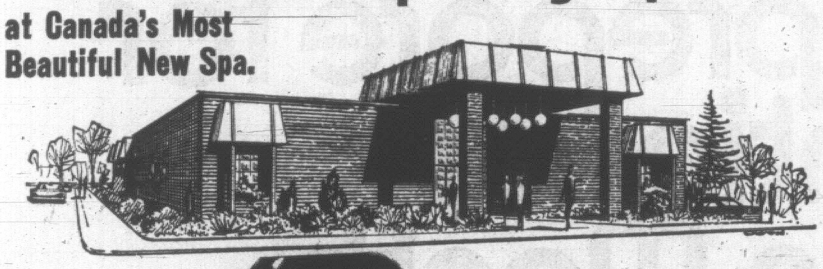
LOCAL GROWN
Vegetable Plants
Cabbage, Cauliflower and Lettuce
45c
12 plants per basket. Basket

Prices Effective March 25th, 26th and 28th
We Reserve the Right to Limit Quantities
Personal Shopping Only . . .
Sorry, No Deliveries, C.O.D.'s or Phone Orders.

FINAL DAY

Of Grand Opening Special

at Canada's Most Beautiful New Spa.



1570 Hillside Ave. at Doncaster

Hillside SHOPPING CENTRE
such a pleasant place to shop

Utilize the luxurious facilities of the Spa and ensure you'll be slim, trim, and healthful for the summer sun months ahead. The Spa will be a figure contouring salon for women, a modern health club for men and a rejuvenation centre for Senior Citizens.



Final Day to Save!

1/2 OFF Our Initiation Fee

NO MONEY DOWN!!

NO PAYMENTS TILL MAY

TONIGHT till 10 P.M.

385-3407

HILLSIDE

1570 Hillside Ave. at Doncaster

The Spa HEALTH CLUBS For Men and Women

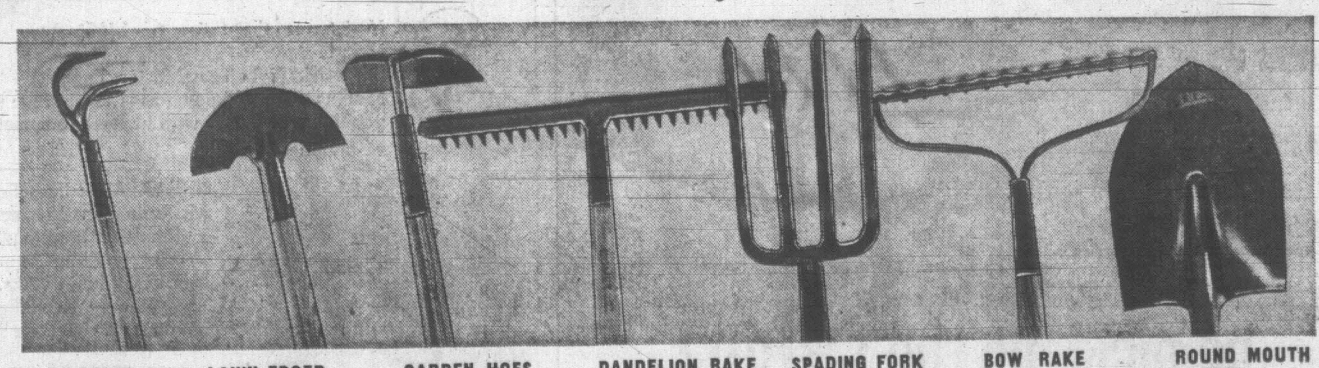
Palm Springs European HEALTH SPA

Created for the Aware, Discriminating Man and Woman of Contemporary America Slim Elegant Younger Looking

This Club Affiliated With Prestige Clubs in Major Cities Throughout the United States, Canada and Europe.

Woodward's Present

Save on Garden Tools by "TRUE TEMPER"



CULTIVATOR 3 prongs, 4-ft. fire-hardened handle. SALE PRICE 1.39

LAWN EDGER Hardwood handle with heavy steel handle. SALE PRICE 1.99

GARDEN HOES 7" blade. 4-ft. fire-hardened handle. SALE PRICE 1.88

DANDELION RAKE Strong metal head and fire-hardened handle. SALE PRICE 3.99

SPADING FORK Sturdy, fire-hardened handle. Ideal for spring gardening SALE PRICE 5.49

BOW RAKE Welded construction with 4½ ft. fire-hardened handle. Multi-purpose. SALE PRICE 4.44

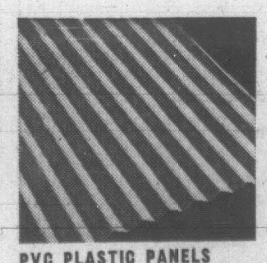
ROUND MOUTH SHOVEL High-grade steel, fire-hardened handle. Made in Can. SALE PRICE 3.49



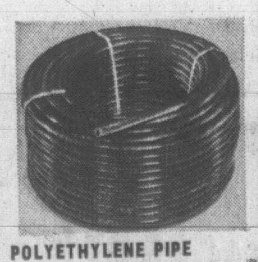
16-16-8 FERTILIZER Pelletized, slow release feeding action. 40 lbs. SALE PRICE 3.99



50' RUBBER HOSE 50-ft. length, full ½-in. diameter. Brass standard couplings. SALE PRICE 6.99



PVC PLASTIC PANELS The ideal choice for patios, pools, porches. 1" corrugation. 26x72 1.29; 26x96 1.59 SALE PRICE



POLYETHYLENE PIPE For water systems, etc. Per hundred feet.

SALE PRICES			
½"	2.88	1¼"	9.88
¾"	4.88	1½"	13.20
1"	7.20	2"	15.88



WEBSTER PAINT SPRAYER Incl. diaphragm, compressor, drive pulley, V belt, 15' rubber hose, Webster spray gun. SALE PRICE 42.88

Woodward's Hardware, Main Floor

Woodward's Mayfair Phone 386-3322, Cobble Hill, Duncan, Ganges, Gulf Islands, Jordan River, Port Renfrew, Zenith 3544 (Toll Free).
Store hours: 9:30 a.m. to 6 p.m. Evening Shopping Wednesday and Thursday 'til 9 p.m. Closed Friday 27th.

All the Easter Surprises and the good foods too ... at Woodward's

Check These Values

DUNCAN HINES
Cake Mixes 19-oz. pkgs. -- 3 for 1.00

CRISCO
Cooking Oil 128 fl. oz. tin ---------- 2.89

FIVE ROSES, ALL-PURPOSE
Flour 20-lb. bag ---------- 1.59

CLARK'S
Soups Cream of Mushroom, Scotch Broth, Beef, Chicken Noodle, 10 fl. oz. tins ---------- 2 for 35¢

McCAINS FROZEN SHOESTRING
Potatoes ---------- 2 lb. pkg. 39¢

RANCH HAND FROZEN BEEF
Steakettes Nine 2-oz. pkgs. ---------- 79¢

BANQUET FROZEN
Cream Pies 14-oz. pkg. ---------- 47¢

PALMOLIVE LIQUID
Detergent 32 fl. oz. plastic ---------- 1.09

AJAX
Cleanser 21-oz. tin ---------- 29¢

E. D. SMITH
Pie Filling 19 fl. oz. tin. Apple, raisin, French apple 39¢

WOODWARD'S SUPREME
Cranberry Sauce Whole or jellied. 14 fl. oz. tins ---------- 2 for 39¢

CUTRITE
Wax Paper 100 ft. refills ---------- 2 for 49¢

CASHMERE BATHROOM
Tissue ---------- 4 rolls 39¢

LADY SCOTT BATHROOM
Tissue White or coloured ---------- 2 rolls 34¢

ROVER
Dog and Cat Food 15-oz. tins 3 for 29¢

MODESS
Feminine Napkins Pkg. of 48 ---- 1.48

Seafood Selection

SMALL SMOKED
Alaska Black Cod Pieces End cuts. lb. --- 59¢

WOODWARD'S QUALITY
Fresh Oysters 8-oz. carton. Each -- 75¢

SMOKED
Golden Cutlets Lb. ---------- 65¢

Halibut Pieces Trimmed tails and lugs off. lb. ---------- 75¢

Fruit & Produce

HAWAIIAN FRESH
Pineapple Mouth watering. Each ---- 49¢

CALIFORNIA FRESH
Brocolli Tender green heads ---- 2 lbs. 49¢

B.C. GROWN HOTHOUSE
Cucumbers Long English variety. Each 39¢

CALIFORNIA FRESH
Celery Green crisp stalks ---------- 2 for 49¢

CALIFORNIA NAVEL
Oranges Ideal lunch box size 7-lb. cello bag ---------- 99¢

Bakery Features

WOODWARD'S OWN
Rabbit Cakes Each ---------- 1.39

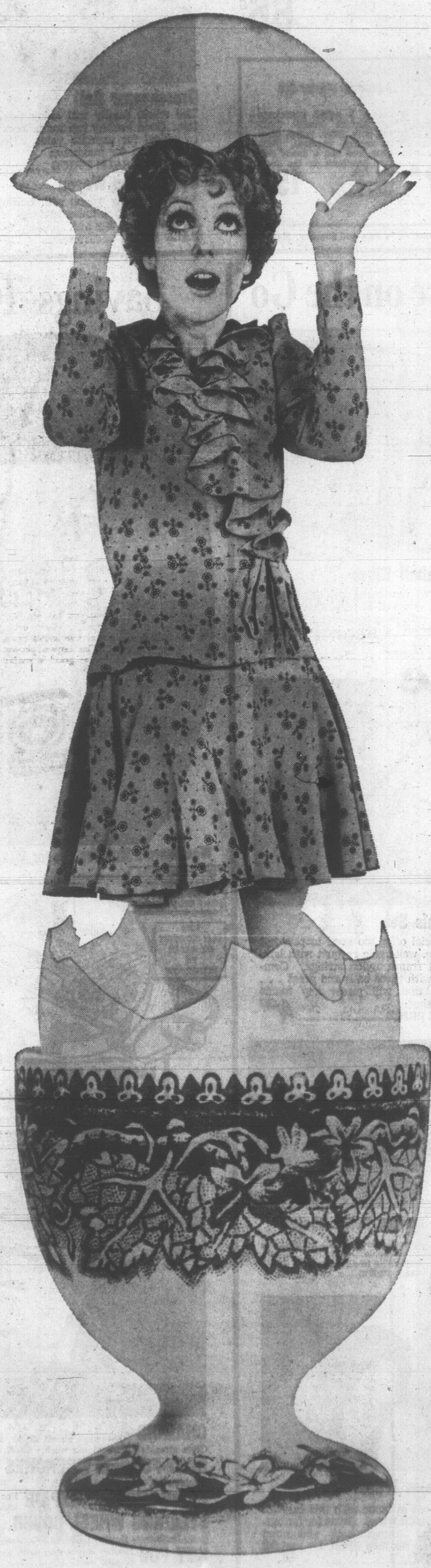
WOODWARD'S OWN
Easter Glory Cakes White cake, sweet coconut and Easter egg garnish. Each ---------- 93¢

Dairy Features

NORWEGIAN
Cheese Steppeost or Jarlsberg. Lb. ---------- 89¢

WOODWARD'S OVEN FRESH
Hot Cross Buns Dozen ---------- 49¢

Grocery Dept.



Easter Candies

TENDER, TASTY
Easter Jelly Beans Assorted. lb. -- 49¢

EASTER JU JUBE
Rabbits Assorted flavours. lb. ---------- 59¢

GRANT'S
Chocolate-Filled Eggs Foil wrapped and boxed. Each ---------- 3.00

FILLED
Easter Baskets Chock full of goodies 75¢ to 9.00

TERRY'S OF YORK
Devon Eggs Milk Chocolate; filled with chocolates. 1-lb. box ---- 2.95

TERRY'S OF YORK WILD LIFE
Milk Chocolate Egg Containing miniature milk eggs. 7½ oz. ---------- 1.65

SMILES 'N' CHUCKLES
Standing Rabbit Large, rich milk chocolate. Boxed 2.60

Flowers for Easter

For a thoughtful Easter gift, flowers are always appreciated, and at Woodward's you get top quality flowers at reasonable prices.

TRADITIONAL
Easter Lilies 4 or 5 blooms medium height. Each -- 1.99

B.C. GROWN
Chrysanthemums 4 to 7 inch pots, assorted colours ------ 1.29 to 4.99

BUSHY RED
Azaleas Bright, colourful blooms and buds in 5-inch pots. Each ---- 2.39

Flowers by Wire

A good Easter thought, send flowers anywhere by wire. Order flowers from the produce clerks.

Finest Hams

At Woodward's you'll find every kind of smoked meat. Completely waste free, Hostess hams, boneless rolled hams, Holiday hams, lean mini hams, a size, style and price to suit every family.

TOP QUALITY, FULLY-COOKED
Hams Whole or shank portion. Part skinned and defatted. lb. ---------- 69¢

Frozen Turkeys

B.C. GROWN, YOUNG
Turkeys Gr. A. Vacuum packed, frozen at the peak of goodness. 7 to 16 lbs. lb. ---------- 49¢

Woodcrest, the Finest Turkeys for Easter

Especially grown with extra large helpings of white meat. They are beautifully oven-ready with heavy leg tendons removed, and legs tucked in. These are the very best turkeys you can possibly buy.

Fresh Turkeys

B.C. GROWN, FRESH TURKEYS

Tender, young, oven-ready birds for those who prefer the distinctive flavour that only fresh, young turkeys have. For Thursday and Saturday, 6 to 10 lbs.

STORE HOURS THIS HOLIDAY WEEK

Tuesday and Saturday, 9:30 a.m. to 6:00 p.m.
Shop Wednesday and Thursday, 9:30 to 9 p.m.
Closed Good Friday, March 27th

Woodward's

MAYFAIR

Prices Effective March 25, 26 and 28.
Personal Shopping Only
We Reserve the Right to Limit Quantities

Open Wednesday and Thursday Till 9 — Closed Friday, 27th

Woodward's Sale of Pet Supplies and Children's Toys



Young Budgies

Beautiful young birds in a galaxy of vibrant colors. Young Hartz - Mountain birds all of talking strain. Ideal companion pet.
SALE PRICE ---- 2.99

Hamsters

Lovable furry little pets ideal for city dwellers. Easy to care for charming little animal with a twinkling face and alert black eyes. When fully grown is about 6" long.
SALE PRICE ---------- 66c

Bird Cage and Starter Set

Finest quality chrome plated English "Genykage". Easy to clean slide out tray, seed and water cups. Complete with starter kit including seed, cuttle bone, budgie treat, bell charm, gravel, treat cup and booklet.
SALE PRICE ---- 7.99

Pet Project Kit

Set consists of cage suitable for hamsters or gerbils . . . food . . . pet litter . . . water bottle . . . pet care booklet with handy hints and tips for perfect pet care.
SALE PRICE ------ 7.99

Aquarium Starter Set

Deluxe 5 gallon aquarium, full chrome canopy, lamp and bulb, filter, pump, plastic tubing, charcoal, glass wool, food and a handy fish care handbook for the amateur fish collector.
SALE PRICE ---- 15.99

Woodward's Pets and Supplies, Main Floor



Grasshopper Ball

The whole family will enjoy this exciting toy. Good healthy fun for indoors and out . . . ideal for exercise value. Heavy-duty construction for maximum durability. SALE PRICE ---------- 6.88

34" Wooden Wagon

Smooth-running wagon with hardwood box and sturdy steel undercarriage . . . a toy for children of any age.
SALE PRICE ---------- 12.99



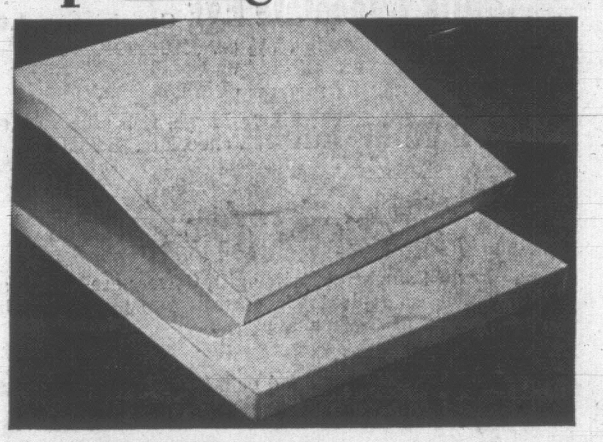
Mercury Trikes

Sturdy tubular steel frame with gleaming red enamel finish and white trim . . . a good quality bike at a low price. Ballbearing front wheel, wide track tires. 12" size.
SALE PRICE ---------- 14.99

16"— SALE PRICE ---- 16.99
20"— SALE PRICE ---- 18.99

Woodward's Toys, Main Floor

Sporting Needs for Those on the Go



Plastic Foam Mattresses

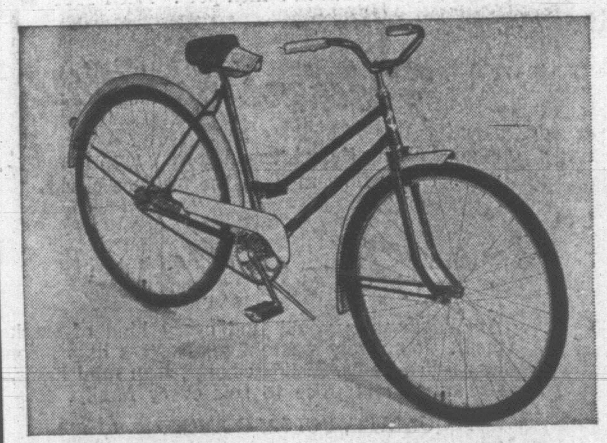
Ideal for camp, boat or trailer. A lightweight and comfortable mattress to ensure restful sleep. Rolls up completely. SALE PRICES:

27"x72"x2". Each ---------- 4.88
27"x72"x3". Each ---------- 6.99



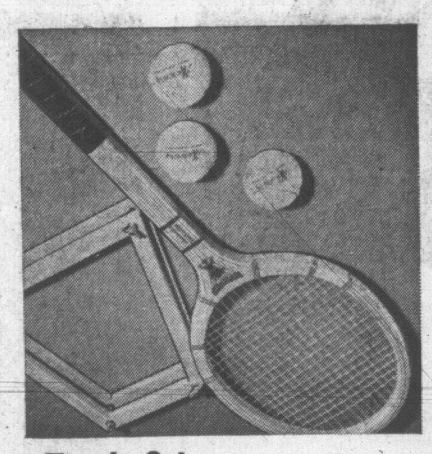
Baseball Glove

Improve your game with this baseball glove, designed in regulation 4-finger style, with deep pocket and long-lasting nylon stitching. A well-made glove at a low price.
SALE PRICE ---------- 4.99



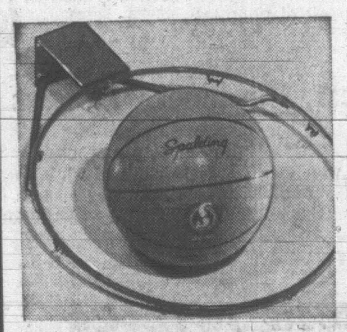
Roadster Bike

These bikes, designed by one of Canada's top makers, are a value that will give the ultimate in safety, service and fun. It has a strong all-metal frame, reliable coaster brakes, and comes in all sizes for boys or girls. SALE PRICE ---------- 42.88



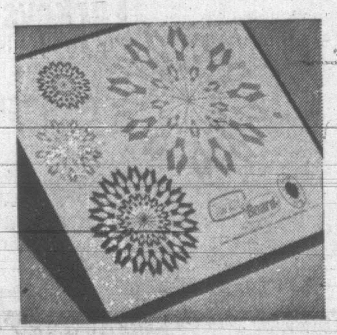
Tennis Set

A special offer too good to pass up! Strong, well-made racquet with laminated frame, nylon strings. Complete with three balls and press . . . a set that will please any tennis enthusiast.
SALE PRICE ---------- 4.99



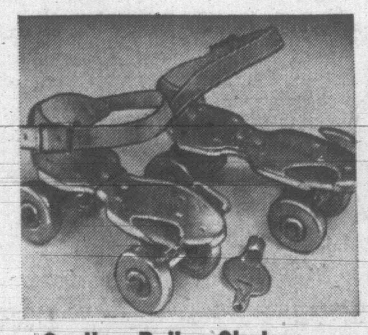
Basketball Hoop Set

By Spalding. Complete with strong hoop, net and ball. Ideal for summer fun for all future basketball pros. SALE PRICE 9.88



Twist Board

Twist away those unwanted pounds with this fun-to-use exerciser. Ideal for exercising the waist and legs.
SALE PRICE ---------- 5.88



Sunline Roller Skates

Strong, heavy metal construction with double ballbearing wheels. Adjustable to all sizes.
SALE PRICE ---------- 5.77



Gymn in Box Set

Keep in shape by investing in this set. Includes an exercise wheel and twist board to keep your muscles in tone and take off those unwanted inches.
PRICE ---------- 9.98



Exercise Wheel

Work out at home with this easy-to-use, keep-fit wheel. Great for flattening and strengthening abdominal muscles. Six-inch wheel.
PRICE ---------- 5.98

Woodward's Sporting Goods, Main Floor

Savings For The Car Owner



Woodward's Polyester Tires "PREMIUM 120" 4-Ply Whitewall

No flat spotting performance. Extra strength . . . smoother riding. New Polyester cord has the durability and moisture-resistance of nylon and the dimensional stability and smooth-riding properties of rayon. Road hazards, such as impact brakes, are almost completely eliminated. Lifetime warranty on the tread. Reversible single or dual whitewall.

Size 7.75x14. Fits many popular cars.

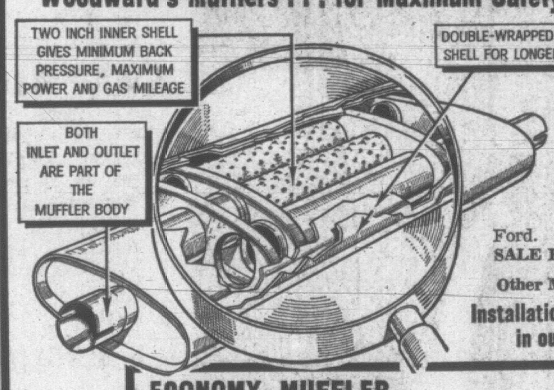
SALE PRICE

28.88

(Exchange, Installed)

Other Sizes At Comparable Savings

Woodward's Mufflers . . . for Maximum Safety and quieter ride.



Long-life, heavy-gauge steel, equal to original equipment.

Chevrolet, Pontiac. SALE PRICE, from ---------- 9.19
Dodge, Plymouth. SALE PRICE, from ---------- 9.29
Ford. SALE PRICE, from ... 11.29

Other Models At Similar Savings

Installation extra by appointment in our Service Centres.

ECONOMY MUFFLER

To fit Chevrolet, Pontiac, 1958 to 1964; Ford, 1960 to 1965. SALE PRICE ---------- 5.88

(Installation Extra, By Appointment)



Heavy-Duty Batteries

For Chevrolet, Pontiac, Ford, Plymouth, Dodge, Rambler, and most Compacts and European cars. 30-month warranty. 12-volt, 60-amp.

SALE PRICE ---------- 19.88

(Exchange, Installed)



CHAMOIS Oil-tanned, pieced skins. Size 14"x15". Gives streakless, lintless car wash. SALE PRICE ---------- 88¢

DROP-FORGED WRENCHES Boxed end, open end, combination. Sizes from ¼" to ¾".

RAPID MIRACLE REPAIR For canvas, vinyl, leather and plastic.

STEERING WHEEL COVER Foam-backed, wood-grain leatherette finish. Laces on. Guarantee fit.

KEY FOB Leather key holder with car emblem. For most popular cars.

YOUR CHOICE Sale Price **99c**

Woodward's Auto Accessories and Service Centres, Tolmie and Douglas

Woodward's Mayfair Phone 386-3322, Cobble Hill, Duncan, Ganges, Gulf Islands, Jordan River, Port Renfrew, Zenith 6544 (Toll Free). Store Hours: 9:30 a.m. to 6 p.m. Evening Shopping Wednesday and Thursday 'til 9 p.m. Closed Friday, March 27th.

PAINT SALE



Direct From The Factory

SALE PRICE
5.99
GALLON

SALE PRICE QUART 1.99

A top-quality paint at great savings. A velvet-flat latex for interior surfaces—bedroom, living room, dining room and hall walls, ceilings. Choose from 14 colors and white.

Semi Gloss—Enamel and Latex
For kitchen, bathrooms, and interior trims.

Super-Gloss Enamel
Glossy hard-wearing finish for all interior surfaces.

Latex Concrete Floor Paint
For interior cement floors and steps.

Porch and Floor Enamel
For all interior and exterior cement and wood surfaces.

Exterior Oil and Latex Paint
For exterior siding, stucco, and masonry surfaces.

Also Interior and Exterior Primers, Sealers and Undercoats.

SALE PRICE GALLON 6.99

SALE PRICE QUART 1.99

Woodward's Paints, Main Floor

Storage Values In All-Steel Cabinets





A. 42" WARDROBE
No. 6984. A jumbo sized storage wardrobe with double hat shelves. Tie bar. Ample room for shoes, boxes. Walnut finish. Magnetic door catches. 43"x21"x72".
SALE PRICE **99.99**

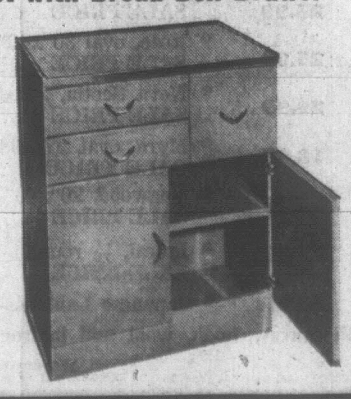
B. 42" SLIDING DOOR ROBE
No. 6942. Space for 36 garments. Extra deep. Nylon glides for easy opening. Full width shelf. Walnut finish compliments your decor. 42"x21"x72". Your spring value.
SALE PRICE **89.99**

C. 36" WARDROBE
No. 6338. A big value in large and roomy wardrobe. Full width hat shelf and tie bar. Magnetic door catches. Walnut finish. 36"x21"x66".
SALE PRICE **69.99**

30" Kitchen Cabinet with Bread Box Drawer

Heat, stain - resistant top. Stainless steel trim. 2 utility drawers, 2 storage shelves. White, coppertone, avocado.

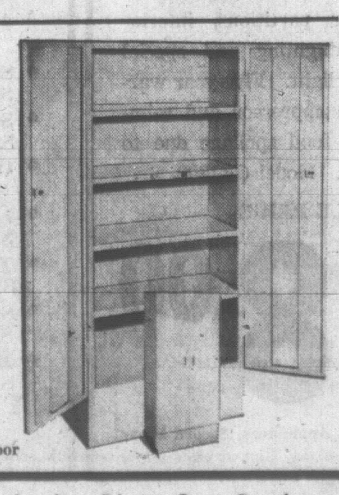
SALE PRICE **79.99**



2-DOOR UTILITY

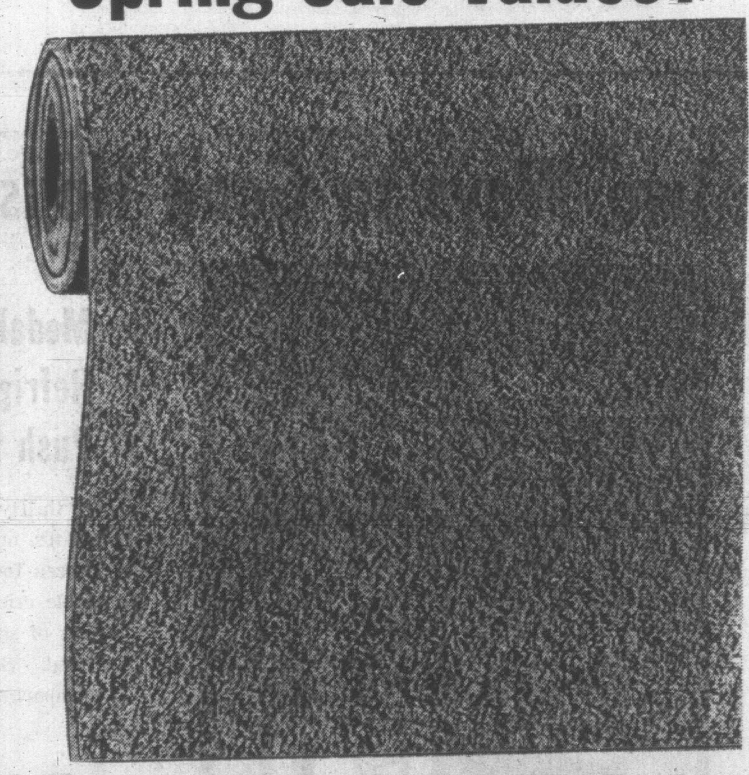
4 deep shelves. Storage bin. Magnetic door catches. White exterior, aqua interior.

SALE PRICE **49.99**



Woodward's Furniture, Second Floor

Carpet Your Home with Spring Sale Values!



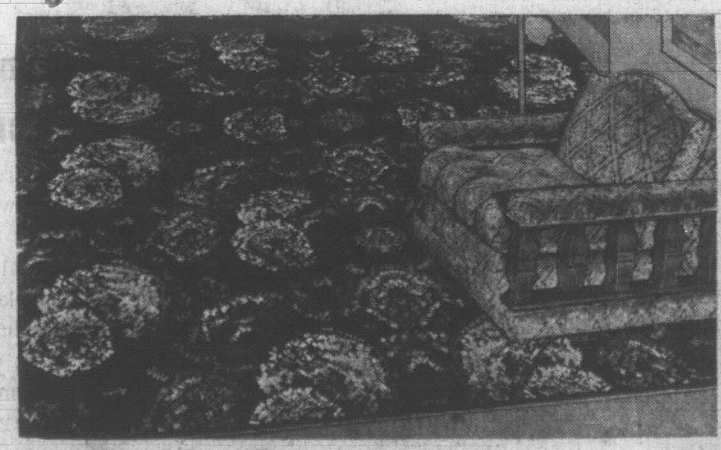
Lovely and Lively *Propylon Family Shag Broadloom

The look and feeling of underfoot luxury in deep shag Propylon broadloom in tightly twisted yarn, double jute backing.

- Blended shades to conceal soiling
- Fade resistant
- Easy to clean
- Crushing no longer a problem with shag pile
- Fern mist, sunglow, mandarin gold, meadow moss, spring willow, gala blue, russet bronze, hunter green, autumn blaze, mountain gold. Approx. 12' wide.

SALE PRICE, sq. yd. **9.99**

* A product of Celanese.



Nylon-Blend Area Rugs

Brighten any room with one of these colorful area rugs.

- Bright modern designs
- Stout nylon blend pile
- Sturdy Axminster weave
- Assorted background shades
- Popular size. Approx. 9' x 12'.

SALE PRICE, each **88.88**

Woodward's Carpets, Second Floor

Woodward's Mayfair Phone 386-3322, Cobble Hill, Duncan, Ganges, Gulf Islands, Jordan River, Port Renfrew, Zenith 6544 (Toll Free). Store Hours: 9:30 a.m. to 6 p.m. Evening Shopping Wednesday and Thursday 'til 9 p.m. Closed Friday, March 27th.

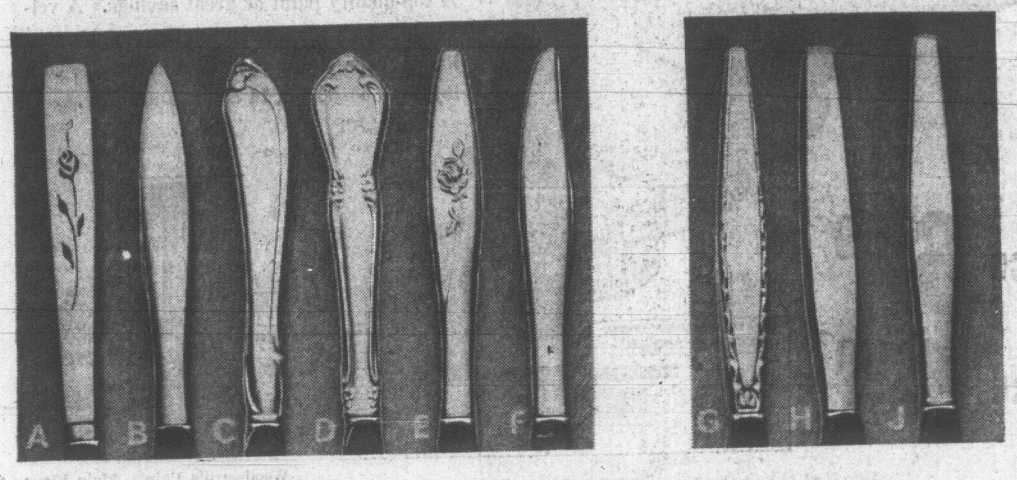
Woodward's

Annual Factory Special Offer!

Stainless Flatwear in 5-pce. Settings

by ONEIDACRAFT and Community

Start, add to or complete a set of this gleaming stainless steel flatware. Yours at excitingly low prices, in choice of patterns as shown. 5-pce. Place Settings consists of: 1 each, teaspoon, dessert or soup spoons, fork, salad fork, hollow-handled knife.



ONEIDA in 6 patterns:

- Capistrano
- Wintersong
- Shasta
- Chateau
- Lasting Rose
- Textura

5-Pce Settings. SALE PRICE 5.49

"COMMUNITY": 3 patterns

- Venetia
- Frostfire
- Woodmere

5-Pce. Settings. SALE PRICE 6.99

Woodward's Silverware and China, Main Floor

Two Ways to Good Housekeeping

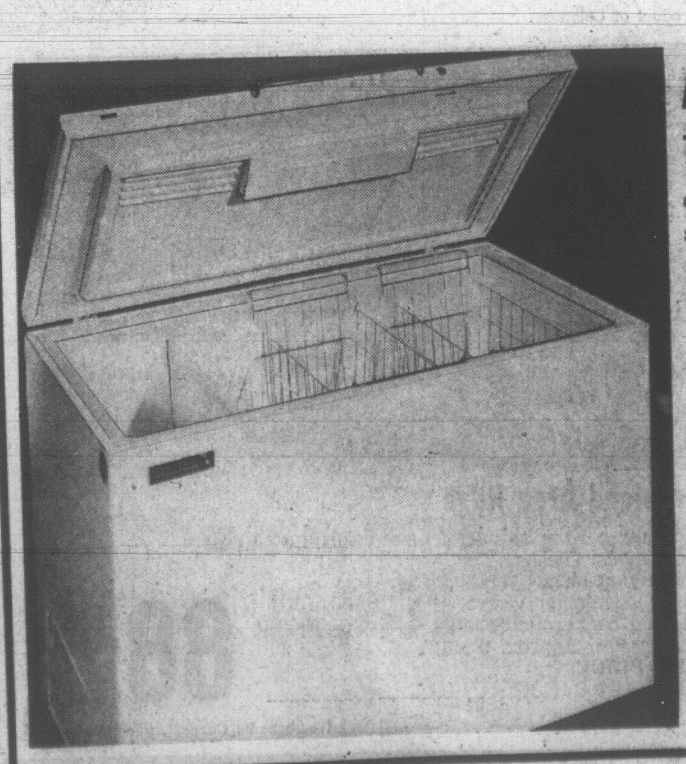


Medalist . . . 8.4 cu. foot Refrigerator with Push Button Defrost

A thrifty choice: 8.4 cu. ft. refrigerator, only 20.6" wide that includes frozen food space and a large vegetable crisper. The deep door holds lots of small and tall items close to hand. Separate cheese and butter compartment. Model 2040.

SALE PRICE

159.00



Admiral 18 cu. ft. Freezer

Constructed of heavy gauge Canadian steel with a special baked-on acrylic finish that ensures lifetime beauty. Special freezer partitions, interior non-glare floodlighting and special warning signal light. Five-year warranty on the compressor and reimbursement for food spoilage due to factory defects. Model CF1809.

SALE PRICE

218.00

Woodward's Appliances, Second Floor

Woodward's KOOKY CROCHET Co-Ordi-Mates

. . . featuring the MINI pattern . . .
Start with a vest . . . add all the rest!



It's fun to watch your wardrobe grow, as you crochet KOOKY Co-Ordi-Mates! Simply pick your MIMI pattern . . . start with the vest which is the basis design for a dress, tunic, jacket, shell or coat. Small, medium or large sizes. Pattern only. **49¢**

39¢

See many other **Patterns for Kooky Crochets**, including pant suits.

WOOL YARNS FOR KOOKY CROCHETS

Bulk weight pure wool yarns that are perfect for Kooky Crochets. Wide choice of all the best fashion colors.

- **Woodward's Western Yarn**, oz. ..... **45¢**
- **Woodward's Jumbo Pak.** 4-oz. **1.79**
- **Woodward's Emerald Isle**, 2-oz. ..... **83¢**
- **Bouquet Polypropylene.** 3.2-oz. ..... **89¢**



SALE! "Barnat" Rug Kits

A rewarding hobby . . . especially at these SALE prices. Knit a beautiful rug in pure wool yarns . . . choose from many, many patterns and sizes including:

- **Sun Dial**, 30" diam.— **SALE PRICE 25.99**
- **Summer Bamboo**, 24"x37"— **SALE PRICE 25.99**
- **October**, 28"x44"— **SALE PRICE 29.99**
- **Lambkin**, 21"x30"— **SALE PRICE 18.99**
- **Toy Soldiers**, 20"x30"— **SALE PRICE 16.99**
- **Sunburst**, 31" diam.— **SALE PRICE 23.99**
- **Martha**, round 39"— **SALE PRICE 32.99**
- **Maple Leaf**, 30"x40"— **SALE PRICE 32.99**
- **Rose**, oval 30"x40"— **SALE PRICE 32.99**
- **Nova Scotia**, 24"x38"— **SALE PRICE 27.99**
- **Myra**, oval, 27"x38"— **SALE PRICE 27.99**
- **Dogwood**, 26"x40"— **SALE PRICE 27.99**
- **Floral**, ½ round— **SALE PRICE 28.99**
- **Japanese Lanterns—SALE PRICE 37.99**

All kits complete with canvas, hook, wool and instructions.

Woodward's Hobby Crafts, Second Floor

Woodward's Mayfair Phone 386-3322, Cobble Hill, Duncan, Ganges, Gulf Islands, Jordan River, Port Renfrew, Zenith 6544 (Toll Free). Store Hours: 9:30 a.m. to 6 p.m. Evening Shopping Wednesday and Thursday 'til 9 p.m. Closed Friday, March 27th.

Victoria Daily Times

VICTORIA, B.C., WEDNESDAY, MARCH 25, 1970 —PAGE 27



Vancouver Women's Caucus members parade in front of the legislative buildings this morning to protest what they term the province's evasion of responsibility on the matter of therapeutic abortions. (Irving Strickland Photo)

Caucus Marches for Abortion Rights

Members of the Vancouver Women's Caucus staged a play on the steps of the legislative buildings today to outline what they thought about Canada's abortion laws.

The pantomime was short and direct — hospital abortion committees are unjust and unsympathetic.

The 13 women and one man from Vancouver, some of the women dressed in maternity smocks, hospital coats and faces painted stark white, spent this morning conducting their "guerrilla theatre" and marching around the legislature grounds.

Banners read We Are Furious Women, Abortion Is our Right, and The Just Society Kills Women.

The caucus was trying to force a meeting with Health Minister Ralph Loffmark to discuss therapeutic abortions, spokesmen said Tuesday.

Following the pantomime, caucus members went directly to Loffmark's office where they were told an open meeting would be held this afternoon at 1:30 p.m. to discuss their demands.

Spokesman Betsy Meadley said that "Loffmark is evading his responsibility as health minister . . . when he refuses to see that the women of British Columbia receive therapeutic abortions as is their right under Section 237 of the Criminal Code of Canada."

The British North America Act places health and welfare under the jurisdiction of the provinces, said Miss Meadley.

Another caucus representative, Dodie Weppler, said letters and telegrams had been sent to Loffmark requesting a meeting. A reply was received from one of the telegrams turning down the request.

The two women also attempted to make an appointment with Loffmark in person Tuesday but were told, by Loffmark, he would not have the time to see them, the women said.

A March 10 letter from the caucus to Loffmark asked "that additional facilities for birth control information, pregnancy testing, therapeutic abortion, maternity care, sterilization and vasectomy be set up in the same physical structures or the extentions of hospitals and-or clinics, and that these facilities be publicly funded and committee-controlled."

The women also said Attorney-General Leslie Peterson "should see that B.C. women have their legal rights."

The Vancouver group plans to distribute leaflets at the legislative buildings, Victoria hospitals and shopping centres.

The provincial action precedes a planned car caravan across Canada to end with Mother's Day demonstrations in Ottawa May 10.

CAC Names Speakers For Forum on Food

Focus on Food will be the subject of a second forum arranged by the Consumers Association of Canada.

Moderator of the panel at the meeting, to be held Wed. April 8 in the conference room of the Ewing Building, will be A. L. Cartier, co-ordinator of adult education, department of education.

Panelists will be Norma Morris, nutritionist; Lois Smith, consultant for the department of corporate and consumer affairs from Vancouver; E. L. Devlin, regional director, federal food and drug directorate, Vancouver, and H. S. Drew, manager, Woodward's.

The purpose of the forum will be to study facets of present day food marketing, purchasing, protection of standards, advertising and packaging.



Bright orange pants suit with a tunic top, and a variety of colored Orlon shirts is part of the non-uniform to be worn by stewardesses on CP Air trans-continental flights. Stewardesses, like Kathy Philp, back in her former home town to model the outfits at the Empress, are so enthusiastic about the non-uniforms and the individual look, some have asked to be transferred from overseas to domestic flights. (Irving Strickland Photo.)

NEW FLIGHT SERVICE

Just What the Busy Executive Ordered

Surveys and questionnaires come up with some astonishing facts, such as what the busy executive wants most when he travels by air across Canada.

CP Air made the survey and, in a demonstration in Victoria Tuesday of the results of their findings, Exhibit A was stewardess Kathy Philp.

Kathy, a former Victorian, modelled CP Air's new non-uniform, which will change with the seasons and changing styles.

Starting April 1, Kathy and her colleagues will be wearing vinyl maxi-coats, brass-buttoned and belted, over-pants suits with tunic vests and Orlon shirts.

Kathy, speaking for other stewardesses on the trans-continental executive flights, said the non-uniforms are extremely popular.

The maxi is the best thing yet for the tarmac at Winnipeg in mid-winter, and the bright orange pant-suit of wrinkle free wool is comfortable, convenient, and "much easier than a mini-skirt for a stewardess who has to do a lot of bending during the flight."

The non-uniform is just part of the new service provided for CP Air's passengers on the executive flight service.

Local sales representative Jim Mutch and CP public relations director Jim McKeachie from Vancouver explained some of the innovations which the survey indicated would be appreciated.

These include copies of the latest stock market quotations as well as executive toys, aimed to please the business men and women who make up 80 per cent of CP Air's regular season passengers.

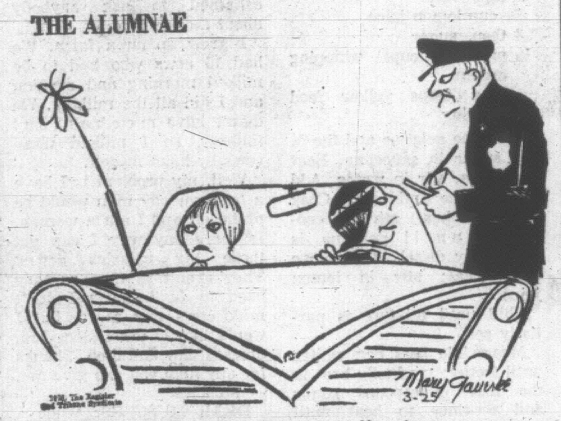
For the really busy executive, who hasn't time to admire stewardesses or read Play Boy or play with instant insanity blocks between gourmet meals, the airline will provide hand-size cassette tape recorders to dictate letters and memos.

On arrival the conscientious executive will hand the cassette in to be transcribed and the notes will be sent to their destination.

Reading material will include more intellectual magazines and hard-cover books; "But what happens when you arrive at your destination half way through a book, I'm not sure," McKeachie said.

The new passenger pampering approach comes into effect April 27 when CP Air service is increased from five to seven transcontinental flights a day each way.

THE ALUMNAE



"I'm not prejudiced against all policemen in general, I just dislike each and every one of you individually."

EASY METHOD

Broiling is one of the best and easiest methods of cooking fresh or frozen fish steaks, fillets or small whole fish.

Price Control

PORT MORESBY, New Guinea (AP) — The local government council has limited bride prices in New Guinea to $2,240, presumably because some grooms have complained of being overcharged. Where dollars are scarce, this can be paid in tinned food, mother of pearl, pigs and dogs' teeth.

Advertisement

Keep Smiling. Your Wrinkles Are Getting Deeper All The Time.

Ask any woman over 40. Lines and wrinkles are no laughing matter. But there IS something you can do about them. The Wiesbaden Discovery CEF 600 and 1200 in double strength is available in Canada under the name 2nd Debut. Smooth on 2nd Debut first thing in the morning and last thing at night. Within a few days, the wrinkles begin to ebb away as your face begins to wear a smoother (younger!) look. Fabulous 2nd Debut is at your pharmacy and department store now. You won't be disappointed.

Lila Hamilton
Beauty Consultant

Spring Savings for Home Seamstresses

Washable Bonded Orlon Suitings

Sew it for Spring with colors of blue, orange, green, lavender and beige. Feather or flower printed and co-ordinated plains.

Regular 7.99 yd. Sale 5.95 yd.

For the Stretch Fabric fan, Miss Frith Fabrics has a wide choice from Knits to Stretch Terry.

See our Selection of RICCAR HUSQVARNA AND BERNINA Sewing Machines Especially designed for stretch fabrics.

EASY TERMS

Miss Frith Fabrics

1623 Douglas St. 383-7181

Plenty of Free Parking Behind Both Our Stores.

YOUR OPTICAL PRESCRIPTION

Is SAFE in our hands. We have the latest in men's and women's eye fashion.

We Appreciate Your Patronage

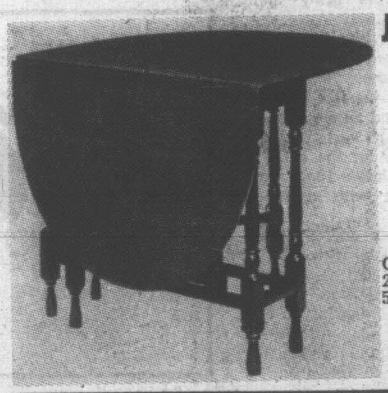
MAYCOCK OPTICAL

1327 BROAD STREET at JOHNSON 384-7651

202 BASTION STREET, NANAIMO

OUR PRICES ARE ALWAYS REASONABLE

Many New Shipments Include . . .



Just Received—a Shipment of Fine Quality

Oak Drop-Leaf Dining Tables

6 Different Sizes

Oval and oblong. Sizes 2 ft. 6 by 3 ft. 6; 2 ft. 6 by 4 ft.; 3 ft. by 4 ft., and 3 ft. by 5 ft.

$79.50 to $139.50

Special Mahogany Drum Table
28" Top $79.50
25" Top $69.50
24" Top $64.50

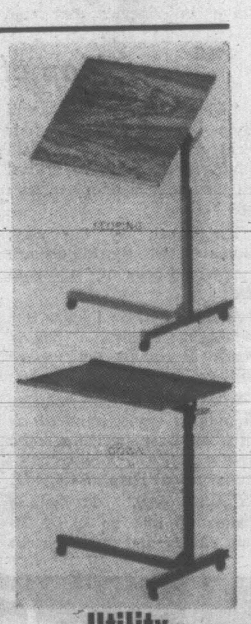
Special Tier Tables
2-Tier
$59.50

Gossip Benches
French Provincial, needlepoint tapestry seat $79.50
Mahogany, needlepoint tapestry seat $79.50

Hall Tables
Queen Anne design. Walnut, Mahogany Oak $47.50

Large Size Ottomans
Attached foam cushion tops. Covers in print, brocades, tweeds.
33x21 $67.50
20x29 $52.50

6 Only Ottomans
19x25" . . . Good covers and flounce $45.00



Utility Tables
With castors . . . adjust to height and tilt required $32.50

Tea Wagons
Walnut, Mahogany, Fruitwood, Maple finish.
$89.00 $109.00 $139.50

Wardrobe With Linen Closets
Eastern hardwood in walnut finish. Lots of storage space for your blankets, sheets, etc. Five shelves, with wardrobe. SPECIAL $89.00

Special Beautyrest Mattress
With matching box spring.
$178.00

CLEAR-OUT
12 Unpainted Desks. Reg. $21.50 $16.95

Open Daily, 8:30 to 5:30
Including Fridays
CLOSED ALL DAY WEDNESDAY
Free Customer Parking
(Behind Store)
One step into store from Broughton Street—just above and across from the Royal.

home furniture COMPANY — VICTORIA LTD.
825 FORT ST. (Above Blanshard St.) PHONE 382-5138



Move over, pump this is the new classic

It goes to school. Or business. With your dresses and pants. And best of all, it's blissfully lightweight, soft and supple. Almost like going barefoot. Brown, navy, red or bone crinkle patent with contrasting wafer platform, and backed with cloud-soft foam. Ours alone, it's by D'Antonelli.

26.95

Munday's

1203 Douglas St.

383-2211

Open all day Wednesday, and this Thursday night until nine.

Victoria Daily Times

VICTORIA, B.C., WEDNESDAY, MARCH 25, 1970 —PAGE 27

Third Section
Pages 27-38



Vancouver Women's Caucus members parade in front of the legislative buildings this morning to protest what they term the province's evasion of responsibility on the matter of therapeutic abortions. (Irving Strickland Photo)

Caucus Marches for Abortion Rights

Members of the Vancouver Women's Caucus staged a play on the steps of the legislative buildings today to outline what they thought about Canada's abortion laws.

The pantomime was short and direct — hospital abortion committees are unjust and unsympathetic.

The 13 women and one man from Vancouver, some of the women dressed in maternity smocks, hospital coats and faces painted stark white, spent this morning conducting their "guerrilla theatre" and marching around the legislature grounds.

Banners read We Are Furious Women, Abortion Is our Right, and The Just Society Kills Women.

The caucus was trying to force a meeting with Health Minister Ralph Loffmark to discuss therapeutic abortions, spokesmen said Tuesday.

Following the pantomime, caucus members went directly to Loffmark's office where they were told an open meeting would be held this afternoon at 1:30 p.m. to discuss their demands.

Spokesman Betsy Meadley said that "Loffmark is evading his responsibility as health minister . . . when he refuses to see that the women of British Columbia receive therapeutic abortions as is their right under Section 237 of the Criminal Code of Canada."

The British North America Act places health and welfare under the jurisdiction of the provinces, said Miss Meadley.

Another caucus representative, Dodie Weppler, said letters and telegrams had been sent to Loffmark requesting a meeting. A reply was received from one of the telegrams turning down the request.

The two women also attempted to make an appointment with Loffmark in person Tuesday but were told, by Loffmark, he would not have the time to see them, the women said.

A March 10 letter from the caucus to Loffmark asked "that additional facilities for birth control information, pregnancy testing, therapeutic abortion, maternity care, sterilization and vasectomy be set up in the same physical structures or the extentions of hospitals and-or clinics, and that these facilities be publicly funded and committee-controlled."

The women also said Attorney-General Leslie Peterson "should see that B.C. women have their legal rights."

The Vancouver group plans to distribute leaflets at the legislative buildings, Victoria hospitals and shopping centres.

The provincial action precedes a planned car caravan across Canada to end with Mother's Day demonstrations in Ottawa May 10.

CAC Names Speakers For Forum on Food

Focus on Food will be the subject of a second forum arranged by the Consumers Association of Canada.

Moderator of the panel at the meeting, to be held Wed. April 8 in the conference room of the Ewing Building, will be A. L. Cartier, co-ordinator of adult education, department of education.

Panelists will be Norma Morris, nutritionist; Lois Smith, consultant for the department of corporate and consumer affairs from Vancouver; E. L. Devlin, regional director, federal food and drug directorate, Vancouver, and H. S. Drew, manager, Woodward's.

The purpose of the forum will be to study facets of present day food marketing, purchasing, protection of standards, advertising and packaging.



Bright orange pants suit with a tunic top, and a variety of colored Orion shirts is part of the non-uniform to be worn by stewardesses on CP Air trans-continental flights. Stewardesses, like Kathy Philp, back in her former home town to model the outfits at the Empress, are so enthusiastic about the non-uniforms and the individual look, some have asked to be transferred from overseas to domestic flights. (Irving Strickland Photo.)

NEW FLIGHT SERVICE

Just What the Busy Executive Ordered

Surveys and questionnaires come up with some astonishing facts, such as what the busy executive wants most when he travels by air across Canada.

CP Air made the survey and, in a demonstration in Victoria Tuesday of the results of their findings, Exhibit A was stewardess Kathy Philp.

Kathy, a former Victorian, modelled CP Air's new non-uniform, which will change with the seasons and changing styles.

Starting April 1, Kathy and her colleagues will be wearing vinyl maxi-coats, brass-buttoned and belted, over-pants suits with tunic vests and Orlon shirts.

Kathy, speaking for other stewardesses on the trans-continental executive flights, said the non-uniforms are extremely popular.

The maxi is the best thing yet for the tarmac at Winnipeg in mid-winter, and the bright orange pant-suit of wrinkle free wool is comfortable, convenient, and "much easier than a mini-skirt for a stewardess who has to do a lot of bending during the flight."

The non-uniform is just part of the new service provided for CP Air's passengers on the executive flight service.

Local sales representative Jim Mutch and CP public relations director Jim McKeachie from Vancouver explained some of the innovations which the survey indicated would be appreciated.

These include copies of the latest stock market quotations as well as executive toys, aimed to please the business men and women who make up 80 per cent of CP Air's regular season passengers.

For the really busy executive, who hasn't time to admire stewardesses or read Play Boy or play with instant insanity blocks between gourmet meals, the airline will provide hand-size cassette tape recorders to dictate letters and memos.

On arrival the conscientious executive will hand the cassette in to be transcribed and the notes will be sent to their destination.

Reading material will include more intellectual magazines and hard-cover books, "But what happens when you arrive at your destination half way through a book, I'm not sure," McKeachie said.

The new passenger pampering approach comes into effect April 27 when CP Air service is increased from five to seven transcontinental flights a day each way.

THE ALUMNAE



"I'm not prejudiced against all policemen in general, I just dislike each and every one of you individually."

EASY METHOD

Broiling is one of the best and easiest methods of cooking fresh or frozen fish steaks, fillets or small whole fish.

Price Control

PORT MORESBY, New Guinea (AP) — The local government council has limited bride prices in New Guinea to $2,240, presumably because some grooms have complained of being overcharged. Where dollars are scarce, this can be paid in tinned food, mother of pearl, pigs and dogs' teeth.

Advertisement

Keep Smiling. Your Wrinkles Are Getting Deeper All The Time.

Ask any woman over 40. Lines and wrinkles are no laughing matter. But there IS something you can do about them. The Wiesbaden Discovery CEF 600 and 1200 in double strength is available in Canada under the name 2nd Debut. Smooth on 2nd Debut first thing in the morning and last thing at night. Within a few days, the wrinkles begin to ebb away as your face begins to wear a smoother (younger!) look. Fabulous 2nd Debut is at your pharmacy and department store now. You won't be disappointed.

Lila Hamilton
Beauty Consultant

YOUR OPTICAL PRESCRIPTION

Is SAFE in our hands. We have the latest in men's and women's eye fashion.

We Appreciate Your Patronage

MAYCOCK OPTICAL

1327 BROAD STREET at JOHNSON 384-7651

202 BASTION STREET, NANAIMO

OUR PRICES ARE ALWAYS REASONABLE

Move over, pump this is the new classic

It goes to school. Or business. With your dresses and pants. And best of all, it's blissfully lightweight, soft and supple. Almost like going barefoot. Brown, navy, red or bone crinkle patent with contrasting wafer platform, and backed with cloud-soft foam. Ours alone, it's by D'Antonelli.

26.95

Munday's

1203 Douglas St.

383-2211

Open all day Wednesday, and this Thursday night until nine.



Spring Savings for Home Seamstresses

Washable Bonded Orlon Suitings

Sew it for Spring with colors of blue, orange, green, lavender and beige. Feather or flower printed and co-ordinated plains.

Regular 7.99 yd. Sale 5.95 yd.

For the Stretch Fabric fan, Miss Frith Fabrics has a wide choice from Knits to Stretch Terry.

See our Selection of RICCAR HUSQVARNA AND BERNINA Sewing Machines Especially designed for stretch fabrics.



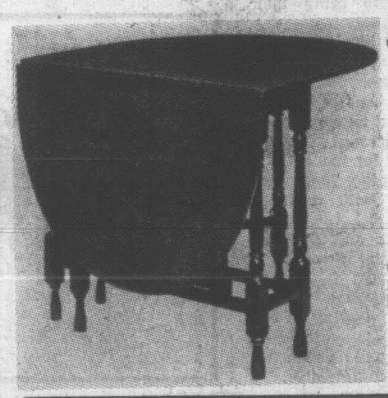
EASY TERMS

Miss Frith Fabrics

1623 Douglas St. 383-7181

Plenty of Free Parking Behind Both Our Stores.

Many New Shipments Include . . .



Just Received—a Shipment of Fine Quality Oak Drop-Leaf Dining Tables

6 Different Sizes

Oval and oblong. Sizes 2 ft. 6 by 3 ft. 6; 2 ft. 6 by 4 ft.; 3 ft. by 4 ft., and 3 ft. by 5 ft.

$79.50 to $139.50

Special Mahogany Drum Table
28" Top $79.50
25" Top $69.50
24" Top $64.50

Gossip Benches
French Provincial, needlepoint tapestry seat $79.50
Mahogany, needlepoint tapestry seat $79.50

Large Size Ottomans
Attached foam cushion tops. Covers in print, brocades, tweeds.
33x21 ..... $67.50
20x29 ..... $52.50

Tea Wagons
Walnut, Mahogany, Fruitwood, Maple finish.
$89.00 $109.00 $139.50

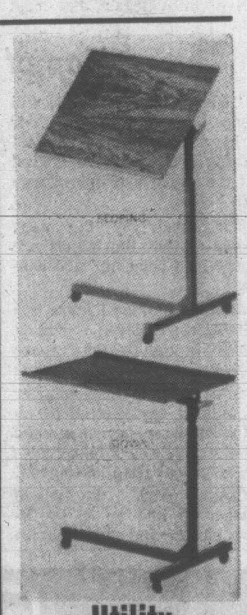
Special Beautyrest Mattress
With matching box spring.
$178.00

Special Tier Tables
2-Tier
$59.50

Hall Tables
Queen Anne design. Walnut, Mahogany Oak $47.50

6 Only Ottomans
19x25" . . . Good covers and flounce $45.00

Wardrobe With Linen Closets
Eastern hardwood in walnut finish. Lots of storage space for your blankets, sheets, etc. Five shelves, with wardrobe. SPECIAL $89.00



Utility Tables
With castors . . . adjust to height and tilt required $32.50

CLEAR-OUT 12 Unpainted Desks. Reg. $21.50 ..... $16.95

Open Daily, 8:30 to 5:30
Including Fridays
CLOSED ALL DAY WEDNESDAY
Free Customer Parking
(Behind Store)
One step into store from Broughton Street—just above and across from the Royal.

home furniture COMPANY — VICTORIA LTD.
825 FORT ST. (Above Blanshard St.) PHONE 382-5138



CHEESE SCALLOPED HAM AND LIVELY CITRUS CREAM

Scallops of Canadian Cheese Decorate Easter Dinner Ham

Make the first Easter of the 1970s a memorable event for your family with Cheese Scalloped Ham and Light, Lively Citrus Cream Dessert.

All that is needed to decorate the Easter ham is a package of processed cheese slices. Cook the ham as usual, score the surface in a scallop pattern and insert the cheese. Then heat it slightly to make the cheese soft.

Scalloped potatoes, broccoli and salad could complete the main course.

For dessert, Light Lively Citrus Cream is just what is needed after a substantial meal. It can be made a day ahead.

CHEESE SCALLOPED HAM

1 (2½ to 3-lb.) cooked, boneless rolled ham
1 (8-oz.) pkg Canadian process cheese slices

Preheat oven to 325 deg. F. Remove rind and trim fat on ham. Place ham on rack in a shallow roasting pan. Bake in preheated oven 1 to 1¼ hours.

Meanwhile, cut cheese slices in four; cut each square diagonally to form triangles.

Remove ham from oven. With sharp knife, score ham in scalloped pattern ⅛-inch deep and 1-inch wide over top and sides of ham.

Slice ¾-inch under each scallop from cut side. Carefully lift each scallop and insert triangle of cheese. Return to oven and bake five to eight minutes or until cheese melts. Serves eight.

LIGHT LIVELY CITRUS CREAM

2 envelopes unflavored gelatine
¾ cup sugar
2 eggs, separated
2 cups water
⅔ cup lemon juice
4 tbsp. sugar
½ pint (1¼ cups) whipping cream
Few drops yellow food coloring

Combine gelatine and the ¾ cup sugar in saucepan. Beat egg yolks, stir in water. Add to gelatine mixture. Cook over low heat, stirring constantly, until gelatine is thoroughly dissolved. Remove from heat; stir in lemon juice.

Chill until mixture is partially set.

Meanwhile beat egg whites until frothy; gradually beat in the four tablespoons sugar and continue to beat until meringue forms stiff peaks. Whip cream until softly stiff.

Fold meringue and whipped cream into partially set gelatine mixture; tint with food coloring. Pour into a seven-cup mold which has been rinsed with cold water. Chill until firm.

Unmold and garnish with green grapes and lemon slices if desired. Serves eight.

SHOPPING GUIDE

Gladys Expecting An Eggy Easter

By PENNY SAVER

Gladys and I wheeled by the refrigerator cabinet and, with the robot precision of long practice, filled up on milk, butter, eggs, margarine, cheese, yogurt and so forth.

Then we went on.

Suddenly Gladys screeched to a stop, screeched out a single word "Eggs!" and did a quick about-face. I caught up with her just as she was adding a third carton to her cart and said, "But you have eggs."

"Penny, this is Easter week—remember?"

How could I forget. Easter—the time when all children await the Easter Bunny, that odd rodent who persists year after year in laying colored eggs.

"I take it your children plan on having an Easter egg hunt."

She nodded. "But at least I don't have to color them this year. You see, their grandmother, bless her soul, brought them little egg decorating kits. Really nice, too."

The kits Gladys' mother-in-law bought come in two sizes, 25 cents and 39 cents. You can guess which she chose.

The 25-cent kit consists of six color tablets (which dissolve in vinegar and cold water), appliques, transfers, an egg dipper, and a cart for the bunnies to bring their eggs in.

The 39-cent kits have nine colors, a bunny house, transfers, appliques, 10 pop-out stand-up figures, five big and five small, and an egg dipper.

The appliques and transfers make it easy for the child to turn an egg into a funny face or cover it with a fancy pattern.

The popouts and the cart and house, along with a bit of imagination, can be turned into a centre-piece for an Easter party following an egg hunt. They are made of brightly printed cardboard and are easy to assemble.

Map of Canada

"What I hope is that it will keep them out of my hair Friday and Saturday," said Gladys. "On holidays I need all the peace and quiet I can get."

The label, by the way, indicated that the tablets are "pure food coloring" and non-toxic.

Another mother I know has bought her children a jigsaw puzzle to occupy their spare holiday moments.

Since she is a firm believer in making every moment an intellectual experience, the jigsaw puzzle is intellectual—an historical map of Canada.

Costing $1.98, the puzzle makes up into an 18 by 24-inch picture and must contain at least 400 or 500 pieces. It has little pictures spotted all over it of historically interesting things and, according to the box, a reference chart.

For 98 cents there is a similar map puzzle, this time of Canada as it is today with the provincial crests in the proper places. This puzzle has 400 pieces and makes up into a 22 by 16-inch picture.

"I thought," said my friend, "that after the children have put it together, their father could mount it on a board. Then we could use it as a reference map."

If you would like to know where to find these items, please call 382-3131 between 9 a.m. and 4 p.m.

DEAR ABBY . . .

De-Wheeled Wife

By ABIGAIL VAN BUREN

DEAR ABBY: We live in a small town where everybody knows everybody else's business.

Well, my husband and I have two cars. He drives one and I drive the other. About a week ago he asked me if I would mind letting him use my car because his had to go into the shop. Well, of course I said I didn't mind, even though it meant my begging rides with my neighbors to haul my kids here and there, do my marketing, and so on.

It turned out that his car never did go into the shop as there was nothing wrong with it. Instead he let some red-headed divorcee who works for him use his car because hers had to go into the shop. How about that?

Everybody in town has seen this redhead driving my husband's car and I am plenty mad! My sister says I should go see this redhead and smash her nose in. What is your advice? — No Wheels.

DEAR NO: Don't take your sister's advice seriously or you could have an assault case on your hands. Ask your husband if the redhead is driving his car for business or pleasure. If it's pleasure—give him the business.

DEAR ABBY: I am 27 years old and I'm writing to you with a problem I am too ashamed to ask anybody about face to face.

I grew up on a farm. We had 16 cows who had to be milked morning and evening and I did all the milking. We didn't have mechanical milkers, so I milked those cows by hand myself.

Well, my problem is I have a forearm any man would be proud of, and I am a woman. Is there any way I can get those big muscles down? They aren't as firm as they used to be because I don't milk cows any more, but I would like to wear sleeveless dresses now and then. Thanks for any help you can give me. — Muscles.

DEAR MUSCLES: When a formerly muscular person stops exercising, flab replaces muscle. If I were you, I'd wear sleeves.

DEAR ABBY: Will you please remind your readers to look after parents when they're old, senile, half blind, crippled, and unable to lead a normal life? Old parents need all their children. It's not always easy to cope with aging parents, but we weren't easy to cope with when they were raising us either. We owe it to them. I just wish someone had reminded me of these things when Mamma was still alive. It's too late now, and I haven't had a decent night's sleep since she died three months ago.

I knew she had a good home with my sister, so that was that. Why didn't I take her for a few weeks, or even for Sunday dinner, or for a little drive? I never had time for her, yet I had time for others, and anything else I wanted to do. Mamma was lonely, and a change of scenery would have meant so much to her. Or even a meal at my home, but I was too busy. And I had plenty of excuses.

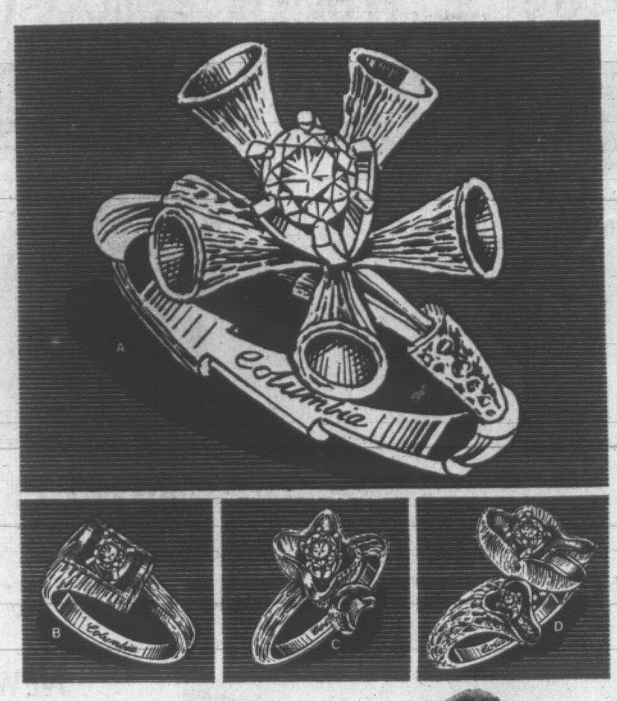
I suppose the only one in our large family who is sleeping is my sister who took Mamma to live with her. I've tried to ease my conscience by telling myself I wasn't really ashamed of her like my older brother was. Or I wasn't cheap, like another sister. I did buy her things (which she never really needed or enjoyed much). But it's too late now. I hope Mamma forgives me. — Can't Sleep.

THE BETTER HALF By Bob Barnes



"According to the catalog, he began to paint at a very early age."

ROSE'S JEWELERS
Always First With the Newest
Presents
Avant-Garde



by Columbia

Here are the latest dimensions in diamond engagement rings. Free-form masterpieces in luxurious 18 karat gold that do honour to the sculptor's hand. Engagement rings with the light, fantastic touch of tomorrow for swinging young lovers who want their "own kind of ring".

A-TR188-350 $350
B-TR172-150 $150
C-TR174-200 $200
D-TR186-350 $350

OPEN THURSDAY NIGHT THIS WEEK

Come in and see the excitement of Avant-Garde. Perfect, matching wedding rings and many more styles are available.



EASY TERMS CHARGEX
1317 DOUGLAS ST.
ROSE'S LTD JEWELLERS

PICCADILLY SHOPPE
COATS!
1017 Government St.
NEAR FORT STREET

"Shift" Your Business Into "High"
WITH MORE NEWSPAPER ADVERTISING!

charge accounts invited



the message in color this spring of '70

"Bardot" by Charles Paton
Black patent with mushroom
Mushroom with wild honey
all fuchsia kid
25.95

OPEN THIS THURS. TILL 9 P.M.

Ingledew's
for the great names in fashion
749 Yates St. also Vancouver



MANUFACTURER'S CLEARANCE
SALE of FURS

STARTS WEDNESDAY — ONE WEEK ONLY

He's overloaded and we're clearing his stock! Here they are at Foster's, spanking new from the manufacturer and offered at sensational clearance prices on all pieces.

See these exotic furs. Samples of fur jackets, stoles and coats, made by one of our leading manufacturers in the east, at prices LESS THAN COST!

See our windows for this unusual collection of furs! A partial listing of some items—

MINK SHORTIES, $395
PERSIAN LAMB SHORTIES, Grey and black, $250
MINK CAPES AND STOLES $149



Convenient Terms Available
No Money Down — Bank Interest
CHARGEX

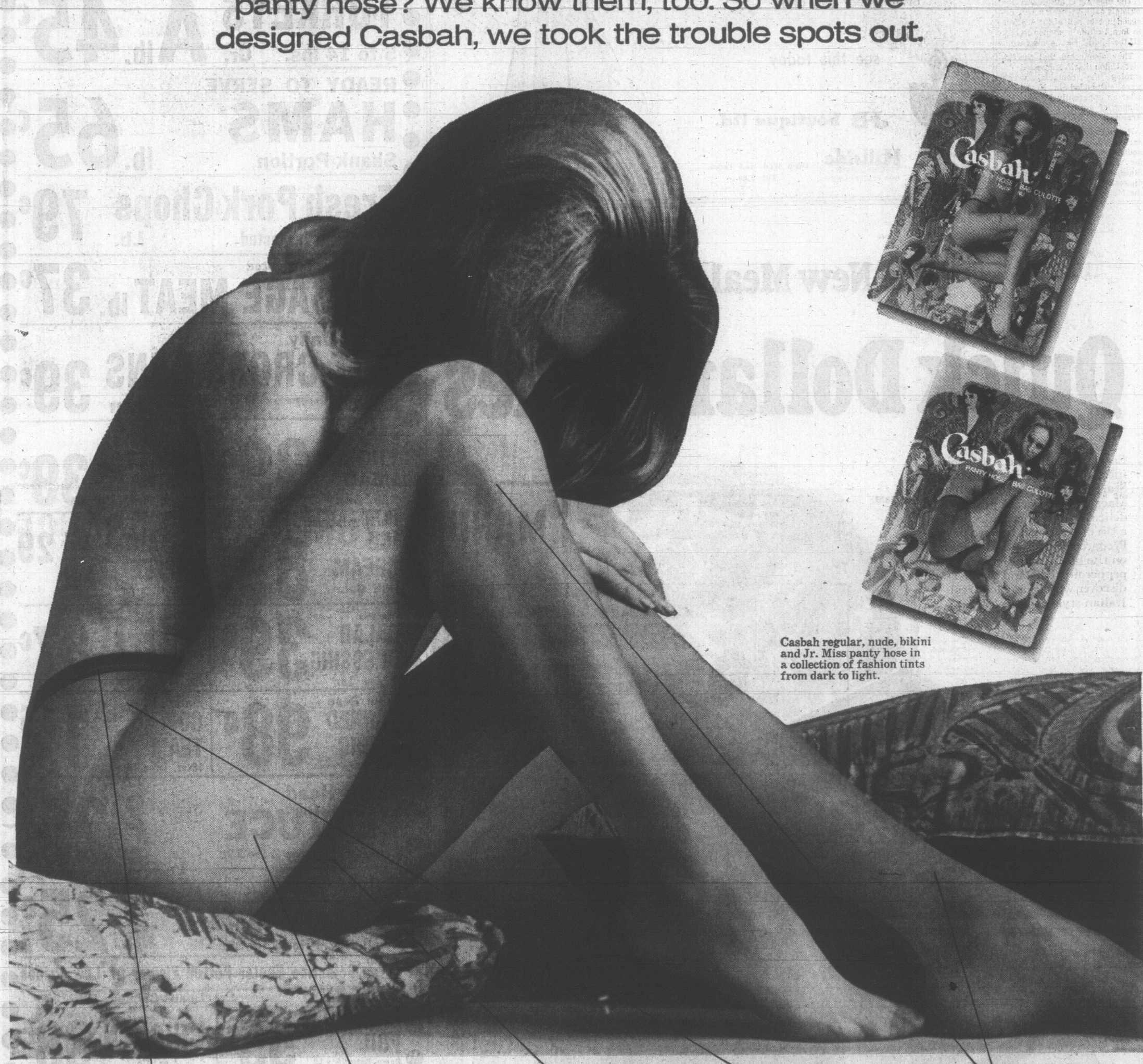
BUY YOUR FUR AT FOSTER'S — IN THE FABULOUS 700 BLOCK YATES

FOSTER'S FURS LTD. Always First Quality
762 YATES STREET
NO PARKING WORRIES
PHONE 383-2514
THERE'S MORE FOR YOU DOWNTOWN
THE FABULOUS 700 BLOCK
Entrance at 746 Yates — Mac's Parking. Your ticket stamped at our store—Across from the Dominion Hotel.

Introducing better panty hose.

Casbah*

You know those problems you usually have with panty hose? We know them, too. So when we designed Casbah, we took the trouble spots out.



Casbah regular, nude, bikini and Jr. Miss panty hose in a collection of fashion tints from dark to light.

① Waistline comfort.

The waistband on Casbah panty hose holds comfortably without digging in. And without slipping down during the day.

② No more panty line worries.

Banish them with Casbah's sheer-to-the-waist panty hose. Yes, they're practical enough for everyday wear because our special nylon is extra-strong. You prefer a regular style? Ours has a panty line that's very short. Or try Bikini Casbah. It's a little nude, but a little covered up, too.

③ Seams that hold.

Reach and bend without a worry. All Casbah panty hose seams are sewn with stretch thread for extra protection against splits and tears.

④ A stay-smooth fit.

To prevent twisting across your hips, Casbah is styled with a proper set-in crotch that's proportioned to size. Your panty hose stay smooth and straight, just the way you put them on.

⑤ No more baggy knees or ankles.

We spin our nylon with an extra little twist, so it stretches better. And also recovers better. That's why Casbah clings to every inch of you. Not a bag, not a sag – not even at your ankles or knees.

*Registered trademark

Groans Greet Latest Tax Explanation

By JAMES NELSON

MONTREAL (CP) — Some members of the Canadian Tax Foundation found it incredible Tuesday night that Finance Minister Edgar Benson should tell them the government's proposed tax change plan is not designed primarily to raise federal tax revenues.

They groaned aloud when he told about 1,200 persons at their annual banquet that the main purpose of the plan is to bring greater equity to the tax system by reducing taxes on low-income groups and raising them on others.

On Monday, the convention was told by Professor John Bossons of Toronto, now a visiting professor of economics at Yale University, that the white paper proposals released last November would produce more than $800,000,000 in additional tax revenues.

The white paper itself says the increase in the fifth year of the plan's operation will be $630,000,000. And the Ontario government has estimated on the basis of its computer analysis that the increase when the plan is fully in effect will be $1,300,000,000.

Before the minister spoke, the convention also heard from three other professors that the plan might depress the rate of Canada's economic growth slightly, but not seriously.

One of them—R. A. Dobell of the institute for quantitative analysis of social and economic policy at the University of Toronto—said the important factor in assessing the white paper is what the government plans to do with its increased tax take.

Mr. Benson, departing from his prepared speech, told the banquet:

"The white paper proposals were not put in there to increase the revenues of the country."

In later years, tax revenues will go up, "but this is not the purpose of the proposals," Mr. Benson said.

"I'd be the happiest minister of finance there is to find we had too much revenues and could reduce tax rates."

The conference concludes today after another morning round of panel discussions and a closing summary, at which Robert B. Bryce, retiring deputy minister of finance in Ottawa, is to speak.

Big 2 Talks May Resume

WASHINGTON (Reuters) — A meeting today between Soviet Ambassador Anatoly Dobrynin and State Secretary William Rogers could lead to resumption of bilateral talks on the Middle East, U.S. officials said.

The meeting is auspicious, the officials said, because a U.S. decision not to sell about 125 jets to Israel offers a chance to cool off the Middle East arms race.

They also noted that the Soviet Union itself suggested resuming the contacts, which were suspended in November after an apparently fruitless exchange of notes regarding Arab-Israeli peace negotiations.

Rogers told a news conference earlier this week, when he announced the decision on the jets for Israel, that the United States intended to initiate a new diplomatic campaign regarding the Middle East.

The Soft Look of the Seventies



introduces the new luxury fabric — QUANTEL for that special occasion be elegant in the NOW LOOK of this coat and dress.

see this today

JB boutique ltd.

Hillside SHOPPING CENTRE such a pleasant place to shop

Open Wed. and Thurs. Till 9:00

HOP TO IT

FAIRWAY

272 GORGE ROAD W.

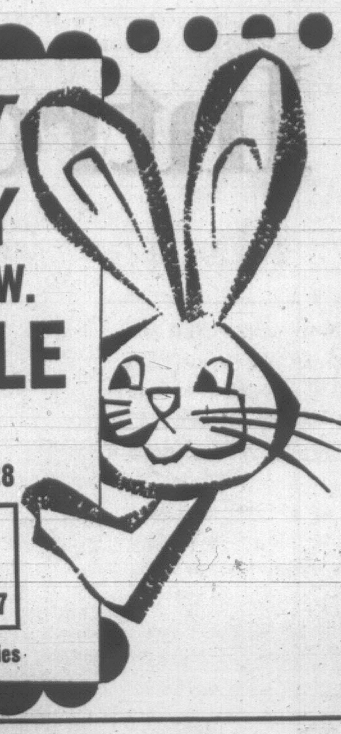
EASTER SALE

Prices Effective WED., THURS., FRI., SAT., MAR. 25-26-27-28

OPEN GOOD FRIDAY MARCH 27

WEEKDAYS 9 to 9 SUNDAYS 10-7

We reserve the right to limit quantities



FRESH B.C. GROWN TURKEYS 5 to 14 lbs. Gr. A lb. 45c

READY TO SERVE HAMS Shank Portion lb. 65c

Fresh Pork Chops Government Inspected Lb. 79c

Government Inspected SAUSAGE MEAT lb. 37c

Fresh Daily HOT CROSS BUNS Res.59c Dozen 39c

Wilson's Fancy FROZEN PEAS 2-lb. Bag 39c

Green Giant NIBLET CORN 12-oz. Tin 2 for 39c

Northwestern Select ICE CREAM Half Gal. 89c

Nabob INSTANT COFFEE 10-oz. large jar 1.29

Moms SALAD DRESSING 32-oz. Jar 39c

Nabob COFFEE Reg. or Fine lb. 87c

Plum Rose CANNED PICNIC 1 lb. Tin 98c

Nabob COFFEE TEAM 18-oz. large jar 1.15

Fresh Head LETTUCE Comp. Reg. Price 2 for 29c 2 for 25c

Golden Ripe BANANAS Comp. Reg. Price 2 for 39c 2 lbs. 25c

Large Selection Easter Potted Flower At Low Prices

Stuart House ALUMINUM FOIL Heavy Duty 25'x18" 55c

Bonus Canned CHICKEN 3 lb. 4 oz. Tin 98c

Dole PINEAPPLE 14-oz. tin 3 for 69c

Sea Haven TINY SHRIMP 4 1-4-oz. tin 2 for 89c

Aylmer Assorted 10-oz. SOUP Cream Mushroom, Veg. Beef, Cream Chicken, Chicken Noodle, Chicken Rice 6 tins 1.00

Krispee 9-oz. pkg. POTATO CHIPS Comp. Reg. Price 59c 37c

Nice New Meal Deal:

Quick Dollar* Dishes

Easy as 1, 2, 3—and just about as inexpensive as a meal can be! Start with Kraft's New Italian Style Macaroni Dinner. Combine the delicately seasoned sauce mix with a tin of your own tomato paste. Prepare according to the directions on the box. Add julienne strips of pepperoni. Toss and serve. You'll discover why people love real Italian style cooking!



*NOW ONLY 75¢

Contents: Macaroni and Sauce Mix.

Try this Quick Dollar Dish and get back 25¢ plus your postage cost. Enclose box top from New Kraft Italian Style Macaroni Dinner. Please allow 21 days for refund.

C-T-V-28

NAME_____

ADDRESS_____

CITY_____ PROV._____

Mail to—
Quick Dollar Dishes,
Box 6385,
Montreal 101, Quebec.

KRAFT

Try all the new Kraft Home Cooked Dinners—Egg Noodles with Cheese, Mexican Style Macaroni, Italian Style Spaghetti and Italian Style Macaroni—discover all the Quick Dollar Dishes!

U.S. DECISION

Court Orders Hearing On Any Welfare Cuts

By JOHN P. MACKENZIE

WASHINGTON (WP) — The U.S. Supreme Court has ruled that welfare recipients may not be cut off the relief rolls without a hearing.

In a 5-to-3 decision, the court said government concern over limited public funds is legitimate but is far outweighted by the needs of eligible persons for "the very means by which to live" while seeking redress from "the welfare bureaucracy."

EVERY STATE

The decision is expected to force a change in welfare enforcement procedure in nearly every state and major city. Federal welfare regulations scheduled for issuance in July may prove even more sweeping, but the high court's ruling will affect state-funded as well as federally funded programs of aid to the needy.

Most states and cities provide full hearings, when they provide them at all, only after the welfare cutoffs are made, placing the economic burden on the recipient.

Two dissenters, Hugo L. Black and Chief Justice Warren E. Burger, said that was where the burden belongs in view of the immense welfare load society must carry. A third dissenter, Justice Potter Stewart said the question was "a close one" but he found the systems fair in the two cases from New York and California.

NOT FULL BLOWN

The majority, in an opinion by Justice William J. Brennan Jr., said the hearings need not be full-blown trials. But he said they must give the recipient a chance to be heard in person by a responsible official, they must allow a chance to know the adverse evidence and cross-examine hostile witnesses, and they must permit the client to bring a lawyer to the hearing.

DECISION REVERSED

"We do not say that counsel must be provided at the pretermination hearing," said Brennan, prompting Black to argue that eventually the court will be bound to require government-subsidized counsel for such hearings.

The majority upheld the decision of a federal court in New York requiring hearings in New York City cutoff actions and reversed a California court's decision that had sustained the state's procedures. In each case the high court said the welfare beneficiary had been denied his right to due process of law.

Since the due process guarantee applies to the government's taking of "property," Black objected that welfare was merely the government's "promise of charity" in the future, not a personally held possession.

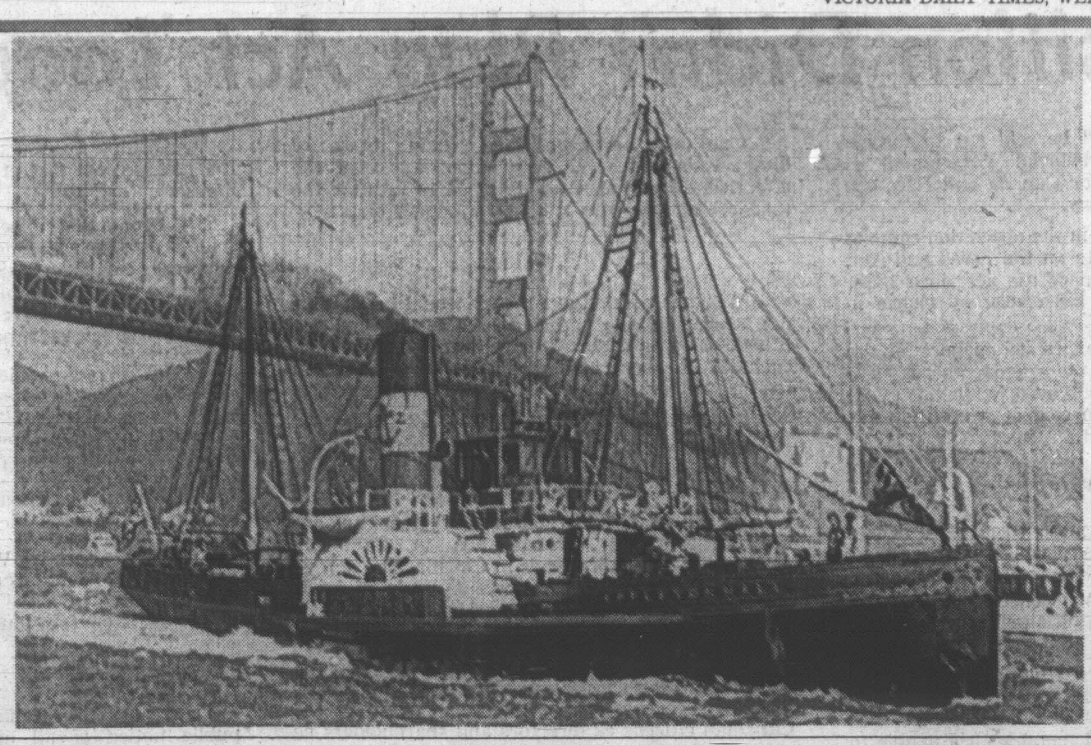
ONE-WAY STREET

To this Brennan replied that it was more "realistic" to treat welfare entitlement as a property right than a gratuity. when much of the nation's wealth takes the form of rights such as business franchises, stock options, professional licences and pension rights, none of which fits the traditional property concept of cash or hard merchandise.

Black complained that the majority ruling was a one-way street for the undeserving persons on the relief rolls, since as a practical matter the nation's welfare departments won't be able to collect for payments that prove unjustified after lengthy administrative and court proceedings.

Ad-libbing from the bench, Black said with fervor that the decision was "nice for those who do not work. They can receive payments from the government, which means those who do work."

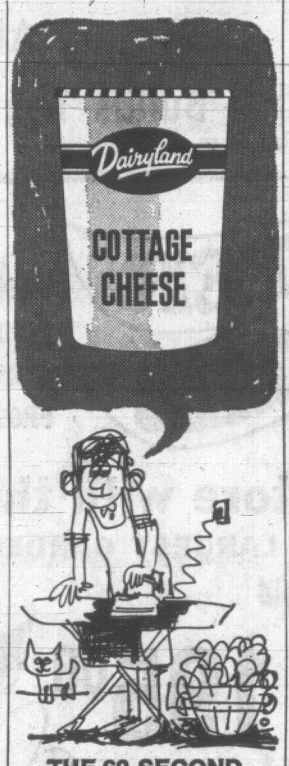
He said he was "baffled" that the court should engage in "legislating" when the government is working toward improved methods.



Last Of Her Kind

The steam tug Appleton Hall, which left England six months ago, churns under the Golden Gate bridge and into San Francisco Bay Tuesday.

The 105-foot sidewheel paddle tug is described as the last of her kind in the world and was skippered on her trip from England by Scott Newhall, executive editor of the San Francisco Chronicle.

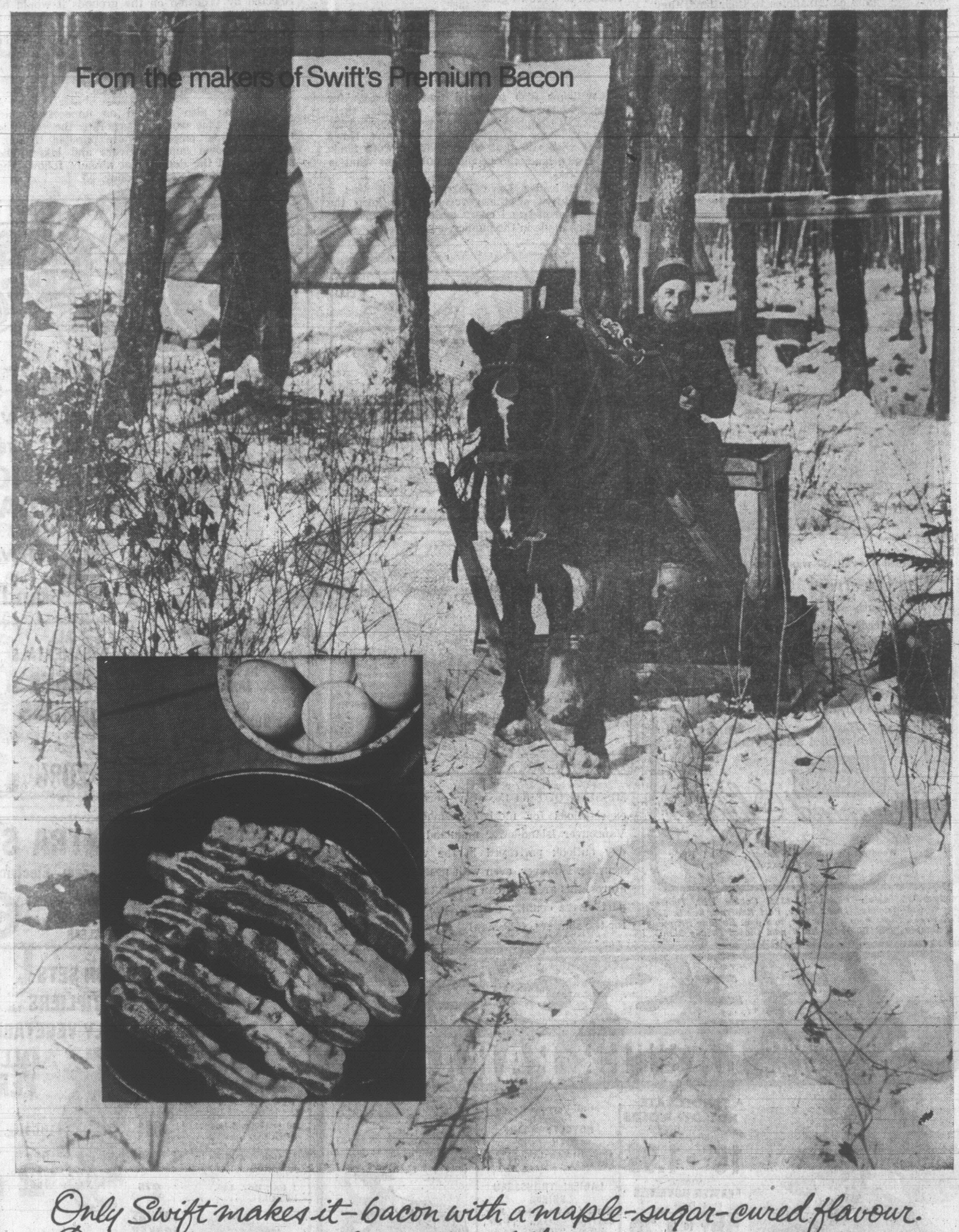


THE 60-SECOND MEAL FOR BUSY HOUSEWIVES

COMBINE DAIRYLAND COTTAGE CHEESE AND YOUR FAVOURITE FRUIT, THE MEAL-IN-A-MINUTE!

Pick up a carton at your favourite store.

860ED



Only Swift makes it—bacon with a maple-sugar-cured flavour. Once you taste it, you'll never forget the name:

Swift's Lazy Maple Bacon

Swift

Swift, Swift's Premium and Lazy Maple are registered trade marks of Swift Canadian Co., Limited.

where fashion has No size limit



great colors, great prints, great fun in half sizes

To Belt or Not To

Triple knit Arnel* Jersey, printed in an unusual combination of pretty spring colours. Styled by Mr. Pennington, long sleeve, shirtwaist, brass buttoned to the waist, wide double buttoned cuff. Ours alone. Background prints of melon or turquoise.

Sizes 16½ to 24½ $35

REMEMBER, IF IT'S GREAT FASHION, IT'S HERE AT PENNINGTON'S IN YOUR SIZE

Hillside

Hillside Shopping Centre
388-9621

Opposition Didn't Plug Act 'Loopholes'

British Columbia will be sold out to foreign interests unless the provincial government is prepared to "stand up" for Canada and B.C., the legislature was told Tuesday.

Nationalistic feelings in the opposition came to the forefront in the debate on the new Land Act, the first complete revision of the act since 1888, during discussion of the bill clause by clause in committee.

While the NDP had expressed support for the bill in principle earlier in the session, Tuesday the opposition — especially Robert Williams (Vancouver East) set about to correct what they felt were deficiencies in the act.

•

The result was a long, often repetitive debate as the 108 clauses were considered, and as Williams introduced amendments to 11 sections.

The NDP did get one concession from the government when one suggestion slightly modified, was accepted by Resources Minister Ray Williston.

The NDP challenged the government to support the principle of "Canadian lands for Canadian people" and Liberal Leader Dr. Pat McGeer said if government members are unable to assert the rights of Canadains to their land, they they would also lack courage to defend the land against takeovers by foreign concerns.

One of the oppositions' main areas of disagreement with the government was over the effectiveness of measures designed to prevent the takeover of Canadain lands by foreign interests.

•

Williams pointed out that it would be possible for foreign citizens to incorporate in B.C. and use this device as a means to take over Canadian land excluded to them as individuals. Only Canadian citizens as individuals will be permitted to purchase Crown lands under the act.

Corporations could get around this stumbling block, the opposition claimed, and McGeer pointed out that it only costs $150 to incorporate in B.C.

Williams said that thousands of Americans are being encouraged through ads in California newspapers to acquire lands in Canada. The act, as it stands, also would not prevent resale of lands from private individuals to Americans.

Williams feared that "dummy" American companies could acquire American lands on a substantial scale, so he introduced an amendment that no corporation without a majority of Canadian citizens as directors and shareholders be entitled to a crown grant.

Another amendment would have made all alienations of land under the act subject to review after subsequent sales.

•

Williams also proposed that applicants for crown lands be required to advertise their intentions to apply. The move was supported by Allan Williams (L — West Vancouver-Howe Sound) who said that when dealings were made with crown land, the people should know what is going on.

NDP leader Dave Barrett said it was a "sacred duty" of the government to keep the people informed and every action of government should be made in the public view.

Opposition members also expressed concern at the degree of discretion permitted the lands minister.

Williams said a section of the bill enabling some crown land leaseholders to have an option to purchase was "a major loophole" in the bill defeating the purpose of much of the remainder of the legislation. It leaves too much power in the hands of the minister, he said.

Similarly a provision enabling the cabinet to sell or give land to anyone in the "public interest" was far too broad — "sloppy legislation" — and should be narrowed down to land given to public bodies for public purposes, he said.

Williston subsequently amended the provision to limit it "to a specific public purpose."

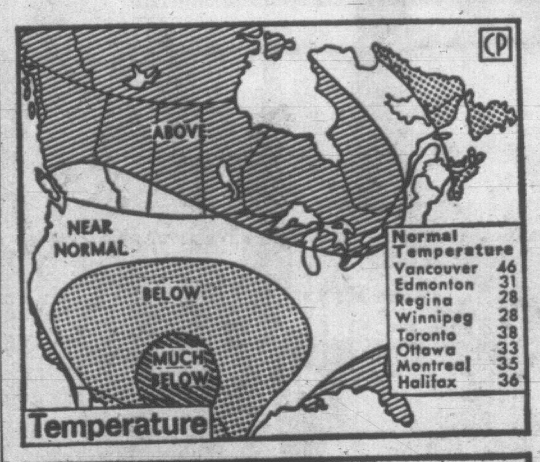
But an effort by Williams to ban trading of parklands by the government was defeated. He said it is time to make clear that parkland is no longer available for "plunder."

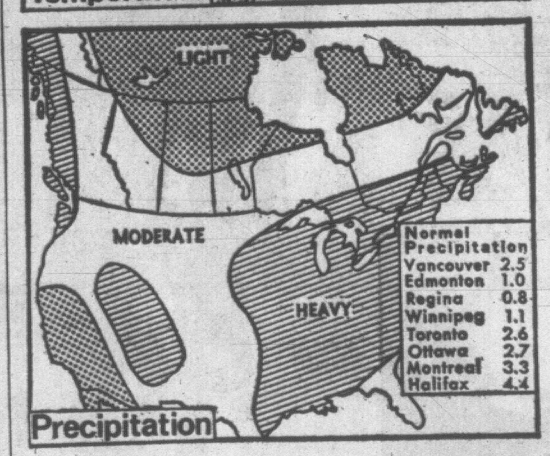
•

An attempt to make it mandatory to give public notice of all crown land transfers was rejected by Williston on the grounds it would be impossible to administer.

He said that any time two or more people express interest in the same piece of crown land, there is automatically an auction. But where only one person has expressed interest, the sale or lease should be concluded without notice.

Williston also rejected as unnecessary an amendment that would incorporate the principle that access be ensured where possible through alienated crown land to rivers and lakes. The minister said the department already follows the principle in administrative policy.





MISSING OUT on the above-normal temperature expectations for most of Canada will be the Vancouver Island-lower mainland area if the 30-day outlook portrayed in the weather map is accurate. However, even with near-normal temperatures, this area still can expect to be the warmest part of the country during April — but look out for the showers. (CP Map)

EXTRA SAVINGS IN MEATS

WEDNESDAY, THURSDAY, SATURDAY

CANADA CHOICE PRIME RIB ROAST ..... LB. 99c
Very well trimmed.

LEAN SIDE, SLICED BACON Rindless LB. 69c

GROUND ROUND Ground Fresh Every Hour .. LB. 79c

BEEF SAUSAGE Our own brand, Victoria's finest .. 2 lbs. 99¢

GRAHAM'S OAK BAY MEATS
2044 OAK BAY AVE.

Consistent ADVERTISING Builds Your Business!

notice anything different?



Psst . . . she's wearing a wash'n wear wig!

"The Carefree" Sale Price 24.95
- Permanently curled.
- Never needs setting.
- Just wash'n wear.

"The Lyndy"—Soft, sophisticated curls, features a tapered neckline.. 29.95

"The Greek Boy"—Features flared back and sideburns. It's New!..... 29.95

"The Gypsy"—Luxurious long wash'n wear wig with natural skin parting. 35.00

Woodward's Raymond Salons

Woodward's Raymond Salons, Second Floor
Use Your Charge

Woodward's Mayfair Phone 386-3322, Cobble Hill, Duncan, Ganges, Gulf Islands, Jordan River, Port Renfrew, Zenith 6544 (Toll Free). Store hours: 9:30 a.m. to 6 p.m. Evening Shopping Wednesday and Thursday 'til 9 p.m. Closed Friday 27th.

B EASTER SPECIALS

BOUNCING BUNNY BARGAINS FROM THE STORE



at the store with the Big "B"
VICTORIA'S LARGEST GARDEN CENTRE

Beautiful 14 yard old WEEPING SEQUOIA Stands 12 ft. high .. 195.00

SMALLER VARIETIES 5.95 and 12.95

FREE 10-oz. bottle Algi-nure with purchase of 20 GLADIOLA BULBS. AT 1.75 Don't Miss This Red Hot Special

MARIGOLD GLOVES NEW STYLE SANITIZED Reg. 1.19 BUNNY SPECIAL 98c pair

ALL ORNAMENTALS TREES SHRUBS BOUNCING BUNNY SPECIAL 20% OFF



NEW SHIPMENT CLIMBER ROSES each 1.59

MONKEY G.R.P. GLOVES Plastic-coated cotton. Men's sizes only. Reg. 1.49. BUNNY SPECIAL 1.19

EXTRA SPECIAL Sunbeam Electric Lawnmower 3 Only Reg. 79.95 TO CLEAR 65.00



ONION SETS LB. ..... 50¢
MULTIPLIERS LB. ..... 59¢
EARLY VEGETABLES Tray .... 59¢



ALASKA FISH FERTILIZER
16 oz. Reg. 1.15. SPECIAL ..... 89¢
½ Gal. Reg. 3.25. SPECIAL 2.50
1 Gal. Reg. 4.95. SPECIAL 3.75



ALL PURPOSE FERTILIZER 6-8-6 Reg. 4.25 for 50 lbs. SPECIAL 2 for 5.98



CANVAS SOAKER HOSE
15 ft. Reg. 3.75, SPECIAL 2.99
30 ft. Reg. 5.25. SPECIAL 4.15

SEAFOREST MULCH ¼ cu. ft. BAG. Reg. 1.29. Special ... 89¢



LILLIES Each 2.95
HYDRANGEAS Each 2.49
POTTED MUMS Each ... 1.49

FUSCHIA Each ..... 59¢
Ivy Geranium Ea. 69¢
SWEET PEAS Each .... 10¢
MARGUERITES Each 25¢

PERSONAL SHOPPING ONLY ON SPECIALS

Buckerfield's LIMITED

WE DELIVER

506 PANDORA AVE. 384-7181

KRESGE SK

ON SALE—MARCH 23·24·25·26·28 EASTER PARADE



A CHOCOLATE HOLLOW MOLDS ASSORTED FIGURES Kresge Prices 10¢ to 1.98

B EASTER NOVELTIES Kresge Prices 59¢ to 1.79

C SOLID BUNNY ½ LB. CHOCOLATE OR WHITE 77¢ Each

D SUNNY BUNNY HIGHLY DECORATED EGG ASST. BLISTER PKGS. 88¢ Each

Multi-Purpose Rayon Georgette NOVELTY SCARF WITH RING Reg. Kresge 1.29. SPECIAL 97c

LADIES' TROUSSEAU BRIEFS Elastic or Band legs. Reg. 59c pr. MON., TUES., WED., THURS., SAT. SPECIAL 2 prs. 83c

Fancy Rib Knit SHORTS Men's Reg. 1.97 SPECIAL ..... 1.47 Boy's Reg. 1.77 SPECIAL 1.27

7-14 Girls' NYLON SLIMS Reg. 3.47 SPECIAL ..... 2.57 Mon., Tues., Wed., Thurs., Sat.



MISSES' ACRYLIC CARDIGANS Kresge Price 3.99 Made in Canada! Fancy knits with long sleeves! White, Pink, Blue. S-M-L.

WOMEN'S SHORTY COTTON NITEGOWNS MANY COLORS AND SIZES Reg. Kresge Price 2.98 SPECIAL 1.99



Men's Permanent Press SPORT SHIRTS Kresge Price Short Sleeves Popular Patterns. S-M-L-XL. 1.99

1100 Douglas and Fort

Free Delivery in City on Orders Over 5.00

Parkhill Mayor Wants Festival

TORONTO (CP) — The much talked-about Canadian peace festival, first announced by Beatle John Lennon at a news conference here last December, may, once again, have found a home.

John Brower, president of Karma Productions Ltd., promoting the festival planned for July 3-5, said here agreement may be near for a site near Parkhill, a town of about 1,100 about 35 miles northwest of London, Ont.

The festival, called the Toronto Peace Festival Year One AP (After Peace), originally was scheduled to take place at Mosport, a car-racing track about 45 miles east of here. That plan was scuttled when Clarke Township, in which Mosport is located, passed a bylaw restricting use of the track area to motor racing, and was backed up by the Ontario Municipal Board.

Brower, in an interview Monday, said an announcement will be made in the next 10 days as to the exact location of the festival site and "Parkhill seems to be the strongest consideration."

WANTS IT ELSEWHERE

Parkhill Mayor Adrian Ansems, also interviewed Monday, said he favors holding the festival at a farm site in adjoining McGillivray Township, for while "there are going to be problems . . . the benefits are greater."

Reeve George Dixon of McGillivray Township said he feels that "the magnitude of it is much too large for this area."

It has been estimated the festival could attract as many as 250,000 people.

Brower and Mayor Ansems confirmed there had been some discussion of a $50,000 contribution by the festival's promoters toward construction of a proposed $130,000 ice arena in Parkhill.

Brower said the offer was made "as a token of good faith."

In Paris, Beatle Lennon, who earlier severed his connection with the festival, said Monday he and wife Yoko Ono will hold a "super-festival of peace" in Canada in July, that Elvis Presley and Bob Dylan would attend and profits would go to underdeveloped nations.

Brower called the statement "very strange," but said "the door was left wide open" for Lennon to participate in the Parkhill festival.

Brower, 23, said Karma Productions was incorporated last November to promote a peace festival, but the announcement was held off until Lennon's December visit.

Lennon at that time said he would appear at the festival which would be organized for profit by Brower and Ritchie Yorke, a Toronto free-lance pop music writer, and that the performers would be paid, but "we'll get some cream off the top to set up a peace fund."

After the setback at Mosport, Brower said there was a "breakdown in communication" with Lennon.

CANADA MERGES GENEVA OFFICES

OTTAWA (CP) — Canada's permanent mission to the United Nations office in Geneva and the delegation to the disarmament conference committee will be amalgamated under George Ignatieff, disarmament conference representative.

The announcement by the external affairs department Tuesday said the move was "to ensure close co-ordination of their activities and to achieve maximum effectiveness and efficiency."

'Ontario Richest But Pays Less'

OTTAWA (CP)—Ontario, as one of Canada's wealthiest provinces could afford to do much more than it does under the Canada Assistance Plan, Senator David Croll (L—Ontario) said at a meeting of the Senate poverty committee.

He said the country's highest assistance rates are paid by Alberta, not by Ontario.

Senator Croll's comment was made during a discussion with witnesses of the Canadian Association of Social Workers who presented a brief. Senator Croll is committee chairman.

He declined to comment further on Ontario's welfare performance in comparison with other provinces.

Under the Canada Assistance Plan, the federal government contributes about half the amount of provincial assistance payments under several programs.

Gordon's London Dry.

The World's Largest-Selling Gin.

Join the world. Have a Gordon's.



This advertisement is not published or displayed by the Liquor Control Board or by the Government of British Columbia.

BIG DISCOUNT EASTER FOOD SALE at OAKCREST FOODS - 3475 QUADRA



Prices Effective: Thurs. and Sat. Closed Friday

OPEN EVERY NIGHT TILL 9 P.M. SAT. TILL 7

LARGE Gr. A EGGS — "There . . . what did I tell you . . . LARGE!" Local Farm Fresh Doz. 47c
Competitive Reg. Price 63c doz.
OAKCREST DISCOUNT PRICE

FRESH OVEN READY TURKEY Gr. A Utility lb. 45c

Fresh SAUSAGE MEAT 3 lbs. 1.00
Competitive Reg. Price 59c lb.
OAKCREST DISCOUNT PRICE

Fresh, Lean PORK LOIN ROAST lb. 79c
Competitive Reg. Price 98c lb
OAKCREST DISCOUNT PRICE

HAMS — Ready-to-Eat ¾ Skinned Whole or Shank End, lb. 65c
Competitive Reg. Price 73c lb.
OAKCREST DISCOUNT PRICE

NO. 1 BACON By the piece 69c lb.
"I'm always IT for Bacon."
Competitive Reg. Price 89c lb.
OAKCREST DISCOUNT PRICE

Canada Choice, Lean ROAST of BEEF RANCH STYLE lb. 59c
Competitive Reg. Price 85c lb.
OAKCREST DISCOUNT PRICE

"Reynolds Foil heap good stuff!" Reynold's Heavy Duty FOIL WRAP 18"x25', Roll 55c
Competitive Reg. Price 73c roll
OAKCREST DISCOUNT PRICE

Melograin HEALTH OATS 3-lb. bag 39c
Competitive Reg. Price 47c
3-lb. bag
OAKCREST DISCOUNT PRICE

H.P. SAUCE Competitive Reg. Price 37c bottle Bottle 29c
OAKCREST DISCOUNT PRICE

Heart's Delight Fancy FRUIT COCKTAIL Competitive Reg. Price 2 tins 59c 2 tins 47c
OAKCREST DISCOUNT PRICE

LYNN VALLEY FREESTONE PEACHES Competitive Reg. Price 2 tins 59c 2 tins 47c
OAKCREST DISCOUNT PRICE

"Hey! You want a punch in the eye? Buy Green Giant Tomato Juice, or ELSE!" TOMAATO JUICE Green Giant 48-oz. tin 3 48-oz. tins 1.00
Competitive Reg. Price 45c
OAKCREST DISCOUNT PRICE

York Pure GRAPEFRUIT JUICE Large 48-oz. tin 48-oz. tins 39c
Competitive Reg. Price 47c
OAKCREST DISCOUNT PRICE

Pure Crisco OIL Large 38-oz. bottle 38-oz. Bottle 89c
Competitive Reg. Price 1.19
OAKCREST DISCOUNT PRICE

Wilson's Fancy Fresh Frozen GREEN PEAS Competitive Reg. Price 2-lb. bag 55c 2-lb. bag 39c
OAKCREST DISCOUNT PRICE

Lyon's CHICKEN NOODLE SOUP Competitive Reg. Price 2 pkgs. 29c 4 pkgs. 39c
OAKCREST DISCOUNT PRICE

KRAFT, Large 32-Oz. Jar MIRACLE WHIP SALAD DRESSING Competitive Reg. Price 69c jar 32-oz. Jar 49c
OAKCREST DISCOUNT PRICE

Bick's Sweet Mixed PICKLES 32-oz. jar 59c

Bick's Baby Dill PICKLES 48-oz. jar 89c

No. 1 SWEET POTATOES Competitive Reg. Price 29c lb. 2 lbs. 29c
OAKCREST DISCOUNT PRICE

CARROTS No. 1, Fresh, Competitive Reg. Price 2 lbs. 33c 3 lbs. 29c
OAKCREST DISCOUNT PRICE

ALL EASTER CANDIES AT ½ PRICE



MAN'S CRUCIFIXION, as seen by Kent Schneider, 24, is symbolized by a section of telephone pole he daily drags along a stretch of street in downtown Chicago. Schneider, who is to be ordained later this spring as a minister in the United Church of Christ, says the cross depicts lack of communication. (AP Wirephoto)

Duke Furious As Salmon Vanish

By DAVID LANCASHIRE

LONDON (AP) — The Duke of Roxburghe is furious and an underwater crisis is building up between Britain and Denmark because of a tasty fish.

The duke, Scotland's premier baronet, complains that he hooked only nine Atlantic salmon last year instead of the usual 100 or more in the river near his ancestral castle. The government fears that the fish may disappear unless Danish commercial fishermen stop netting salmon on the high seas.

Denmark, angry at the accusations, has rejected a demand by Britain and 10 other countries for a 10-year-ban on salmon trawling. Britain and Denmark have agreed to hold special salmon talks within the next few weeks, however. In May, the 14-nation Northeast Atlantic Fisheries Commission is to discuss ways to save the salmon.

The salmon catch in Canada's Atlantic rivers dropped by 45 per cent in 1968. Last winter in London, 40 tons of salmon reached the market instead of 105 tons in 1963.

The Duke of Roxburghe and other Scottish aristocrats argue their salmon rivers are being ruined by high-seas commercial fishing. Salmon catches in Scotland are down 25 per cent or more.

Statistics vary from year to year and do not prove that the salmon face extinction. But pollution and the damming of rivers have been depleting the Atlantic salmon for a couple of centuries.

Once they spawned all the way from northern Norway to the Mediterranean. They have vanished from France, Denmark, Holland and Portugal. They breed only in the streams in Canada, Norway, Scotland and Ireland.

'We Don't Recruit Abroad'

OTTAWA (CP) — The federal government does not actively recruit immigrants in Caribbean countries because those nations need their skilled manpower, says Immigration Minister Allan MacEachen.

But he told the Commons labor, manpower and immigration committee that the government maintains immigration offices in the Caribbean to show that its policy against discrimination is sincere.

MacEachen was answering a question from Edward Broadbent (NDP—Oshawa-Whitby), who asked whether the government is discussing with developing countries the possibility of restricting the drain of skilled manpower from those nations to Canada.

MacEachen said:

"We don't actively recruit because we realize these countries have a greater need for skilled people than we do.

"But we do have offices there because of the requests of the host governments."

He said that the government tries to convince students who come to Canada from the Caribbean to fulfil their contracts with their own governments and return home after completing their studies.

Broadbent asked whether the government might consider restricting skilled immigration from countries below a certain standard of living.

"We have considered the question and can consider it further," said MacEachen. "In general, my feeling is one of concern about any move to limit mobility of individuals."

In an opening statement on manpower activities, MacEachen indicated the department is concerned about the problem of foreign students seeking summer jobs in Canada and Canadian students seeking summer work outside the country.

The increasing number of students trying to enter Canada and the shortage of jobs for Canadian students had forced the department to take steps to control the flow.

He said 641,000 secondary or post-secondary students had been placed in summer jobs last year and this was expected to increase by 60,000 this year.

School Official Tells Board Libraries Poor

Saanich Peninsula school libraries don't measure up to provincial government requirements set in the early 1960s, let alone today, district superintendent Mort Thorsell told a board meeting Monday.

He said the district has good teachers but is lagging badly in library resources.

The per-pupil book count approaches the standard requirement of 10 in only a few cases.

But that includes paperbacks and encyclopedias, Thorsell added.

THE PUBLIC IS INVITED TO SHARE IN THE BLESSING OF

THE SALVATION ARMY
EASTER HOLINESS CONVENTION
AT THE EMPRESS HOTEL

MARCH 26 – 30

DYNAMIC PREACHING, DRAMA, FILM, MUSIC

OPEN FORUM

THURS. 26 — 7:30 p.m. (Victoria Citadel)
FRI. 27 — 10:00 a.m., 2:30 p.m., 6:30 p.m.
SAT. 28 — 2:30 p.m., 6:30 p.m.
SUN. 29 — 10:45 a.m., 2:45 p.m., 6:45 p.m.
MON. 30 — 10:30 a.m., 2:30 p.m., 6:30 p.m.

Further Enquiries Phone 388-5741

Home Recipe Plan Takes Off Ugly Fat

It's simple how quickly one may lose pounds of unsightly fat right in your own home. Make this home recipe yourself. It's easy, no trouble at all and costs little. Just go to your drugstore and ask for Naran. Pour this into a pint bottle and add enough grapefruit juice to fill the bottle. Take two tablespoonsful twice a day as needed and follow the Naran Reducing Plan.

If your first purchase does not show you a simple easy way to lose bulky fat and help regain slender more graceful curves; if reducible pounds and inches of excess fat don't disappear from neck, chin, arms, abdomen, hips, calves and ankles just return the empty bottle for your money back. Follow this easy way endorsed by many who have tried this plan and help bring back alluring curves and graceful slenderness. Note how quickly bloat disappears—how much better you feel. More alive, youthful appearing and active.

Board 'Favors' SFU: Professors

BURNABY (CP) — Six of eight professors suspended last fall for refusing to teach regular classes at Simon Fraser University claim a three-man board set up to hear their appeals is weighted in favor of the administration.

The six—all from the political science, sociology and anthropology department—said 17 candidates they had proposed for chairman of the board were all rejected without reason by SFU president Kenneth Strand.

A SFU spokesman said that under procedures established two years ago, Chief Justice J. O. Wilson of B.C. Supreme Court picked E. E. Palmer, a law professor at the University of Western Ontario, as chairman.

The administration's representative is J. Stefan Dupre, University of Toronto political scientist.

SUPER FOOD!
CAPITAL
50 WEST BURNSIDE

OPEN GOOD FRIDAY AND EASTER SUNDAY 9-9
FREE DELIVERY

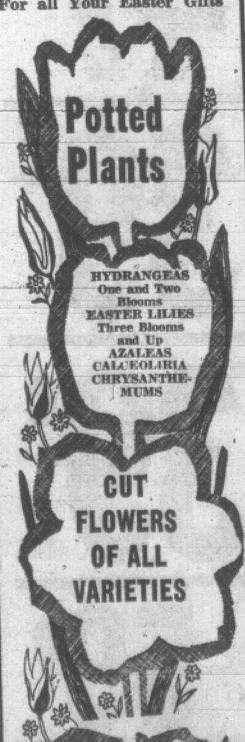
Prices Effective: Thurs., Fri., Sat. March 26, 27, 28

Easter Holiday Sale

We Reserve the Right to Limit Quantities

READY TO EAT WHOLE OR SHANK HALF HAM Part Skinned. Lb. 69¢
FRESH SMALL TURKEY Grade A lb. 49¢
NABOB REG. OR FINE GRIND COFFEE with $5.00 order or over lb. 69c Reg. Price 95c.
Local Farm MEDIUM EGGS Grade A 55c, doz. 47¢ Reg. Price 55c
Nestle's Canned PUDDING 5 14-oz. tins $1.00 Reg. Price 4 for 99c
Oven Fresh Dinner or Crusty ROLLS Dozen pkt. 29¢ Reg. Price 39c
HEINZ PICKLES, 32-oz. SWEET MIXED KOSHER POLSKIE BREAD and BUTTER 55c Reg Price 65c
MOM'S SALAD, 32-oz. DRESSING 39c Reg. Price 49c
Schweppes GINGER ALE 6 quart $1.00 Reg. Price 2 for 55¢
Christie Premium CRACKERS 2 lb. box 69¢ Reg. Price 79c
E. D. SMITH DIET FRUIT COCKTAIL, APRICOT, PEACHES, RASPBERRY, PEAR, STRAWBERRY 4 16-oz. tins $1.00 Reg. Price 45c
FLORIDA WHITE Grapefruit 12 for 99c
Serve with Cheese BROCCOLI 2 lbs. 45c
JOHNSON FUTURE FLOOR POLISH 27-oz. $1.19 Reg. Price $1.49
COMET CLEANSER 3 Reg. Size Tins 69¢ Reg. Price 2 for 57¢
FOR YOUR DISHES JOY LIQUID KING SIZE 59c Reg. Price 87c

Join the Parade to The ROYAL NURSERY & FLORIST
For all Your Easter Gifts

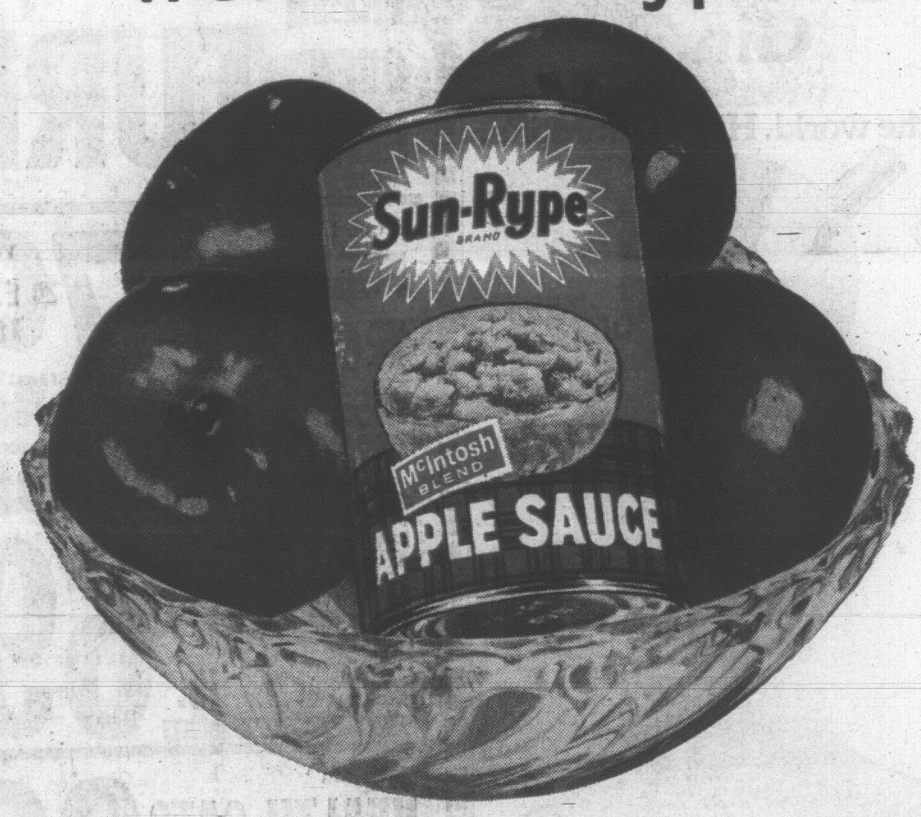


CUT FLOWERS OF ALL VARIETIES

Come in and make your choice. or Phone for Delivery 658-5415

OPEN 7 DAYS A WEEK
Including Holidays
4660 Pat Bay Highway
Opp. Royal Oak Burial Park

NEW from Sun-Rype



apple sauce for people who love McIntosh apples.

Sun-Rype McIntosh blend Apple Sauce. It's so smooth — so creamy — so full of fresh McIntosh flavour . . . your family will think it's home-made. Yet all you do is open the tin and it's ready to serve.

If your family likes apples, they'll *love* Sun-Rype's *new* McIntosh blend Apple Sauce — made by the people who grow the fruit.

QUICK TRICKS WITH Sun-Rype APPLE SAUCE

DESSERT:
- Warm or cold just as it comes from the can—or topped with one of the following: miniature marshmallows; whipped cream; sour cream and a dash of nutmeg; whipped cream and a candied cherry or chopped ginger; whipped topping and crushed peanut brittle or honey.
- As a filling for sponge cake cups, tarts or apple turnovers.
- As a parfait—alternate layers of apple sauce and custard topped with whipped cream or whipped topping and a cherry.
- As a topping for rice, tapioca, ginger bread and custard desserts—with a shake of cinnamon or nutmeg.

BREAKFAST:
- Warm or cold just as it comes from the can—or topped with cinnamon or fruit.
- Spiced or plain with pancakes, waffles, sausages or bacon.
- With dry cereals—honey and cream.

DINNER:
- Particularly good with roast goose, duck, chicken, turkey or pork.
- Adds flavour to curried dishes and many casseroles—salmon or pork loaf.
- In an omelet—before folding spread omelet with a thin layer of hot apple sauce.
- Jellied in individual moulds or on a fruit salad plate. Adds variety to any meal.
- Flavour with mint and tint light green to serve with lamb.

Sun-Rype

Town & Country

SHOPPING CENTRE • OPEN 'TIL 10 P.M. MON. TO SAT.

Easter Parade of Values

HOP IN AND SAVE!

AT TOWN & COUNTRY

"FAMILY FAIR"

WHERE YOU CAN—

- Paint Your House
- Get a Milkshake
- Have Your Laundry Done
- Eat a Hamburger
- See the Latest Photo Equipment
- Your Choice of Footwear
- Do Your Banking
- Get the Finest Bread and Pastries
- Have a Prescription Filled
- Browse Through a Gift Shop
- Choose from Many Ladies' Fashions
- Get a Perm, or Buy a Wig
- Have a Haircut
- Choose Young Men's Modern Fashions
- Sell or Buy a House
- Get All Your Groceries
- Furnish Your Home
- Have a Pizza
- Dryclean Your Clothing
- Arrange for Flowers
- Bowl a Game
- Service Your Car
- Bring the Family
- Come Day or Evening
- Park Your Car
- Save Your Money

At Town & Country We Have Everything For Your Home and Family

24 EXCITING STORES TO SERVE YOU!

- Agnew-Surpass Shoes
- Bapco Paint
- Bata Shoes
- Carlton Carousel
- Cunningham Drugs
- Jus-Rite Photos
- Library
- Modiste Ltd.
- Nelson's
- Peter's Ice Cream
- Pizza Pieman
- Reitman's Ltd.
- Young Men's Fashions
- Scorpion
- Safeway
- Toronto-Dominion Bank
- Town & Country Bakery
- Town & Country Barber
- Town & Country Bowling Lanes
- Town & Country Florist
- Town & Country Realty
- Tone' Britton Coiffures
- White Spot
- Wright's Candy Bar
- Woolco

KANEKALON WIGS



A fashion must for every season

Ring the changes with your fashion wig. You'll look and feel your best on every occasion. Permanently curled, your new wig will never need styling . . . ready to go at a moment's notice.

Your choice of colors and styles.

29.95

Tone' Brittons

Coiffure and Wig Boutique

Town and Country 382-6611

TOWN AND COUNTRY Shopping Centre

Modiste

709 YATES DOWNTOWN VICTORIA

SAVE $17.00 on *Polyester Crimpknit Ensembles*

with a fully polyester lined coat and a sleeveless dress in plain and jacquard patterns which normally would sell for $55—now just $38, a Modiste Exclusive.



$38.00

Completely Washable

By Hand or Machine

Exclusive to Modiste in sunny vibrant hues of pink, turquoise, navy and off white.

SIZES—8-20

3 STYLES TO CHOOSE

709 Yates Street Store only

graduation dresses $29.99

Just in time to save 10 dollars on your graduation dress in pink, blue and lilac.

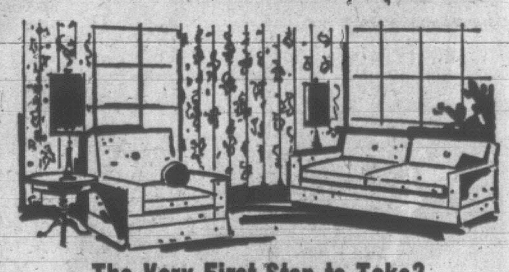
709 YATES ST. Phone 383-5434

Modiste

Town & Country Shopping Centre 382-6212

NOW OPTIONAL CHARGE PLAN—THE MODERN WAY TO SHOP

SPRING CLEAN YOUR HOME NOW



The Very First Step to Take?

A Visit To Carlton's Cleaning Carousel

Bring your drapes, slipcovers, etc., in to Carlton's . . . you'll love the results. It's your most effective and inexpensive way to put spring sparkle into your home.

8 LBS. DRYCLEANED FOR JUST $2.75

CARLTONS CLEANING CAROUSEL

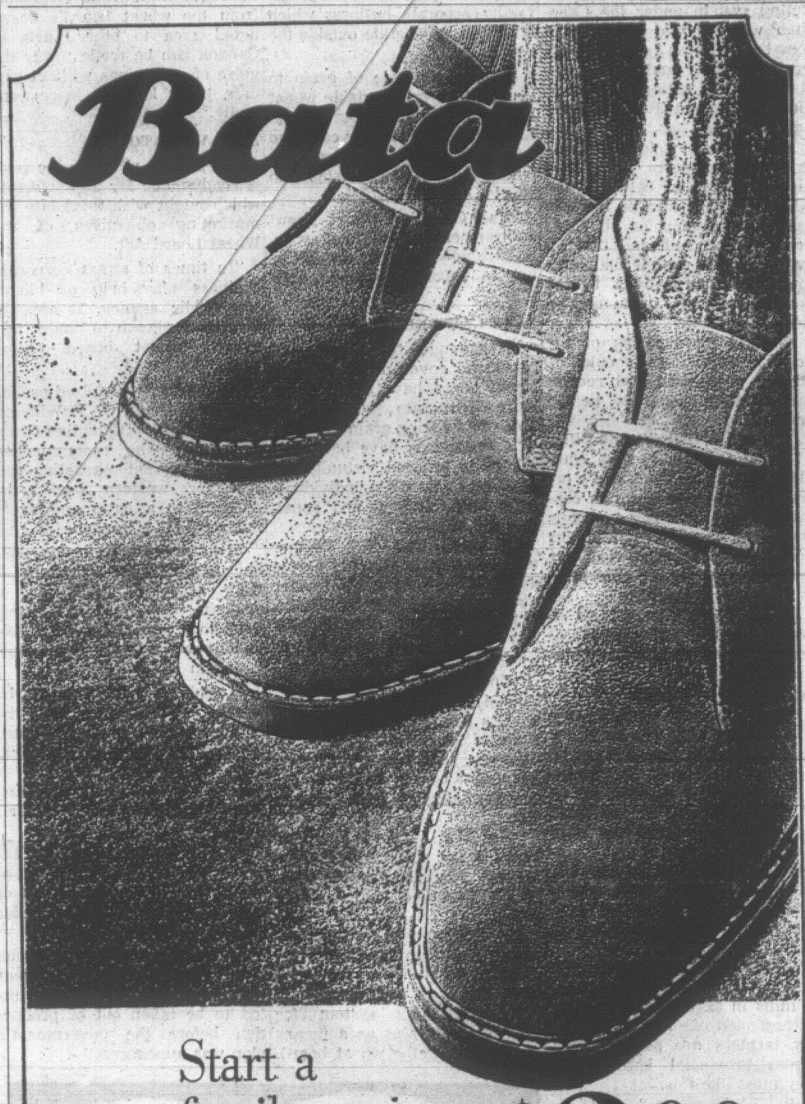
Remember! Now's the time to dryclean your winter clothes. Storing your clothes during the summer months without cleaning could damage your family's winter wardrobe.

In the Hillside Shelbourne and Town & Country SHOPPING CENTRES



EASTER STARTS HERE!

Bata



Start a family savings affair from . . . $3.00 children's sizes

Safari boots in brushed suede with lightweight feather crepe soles

Available in natural and burnt sand . . . ladies' also in grey . . . children's in hound dog brown only.

MEN'S $5.50
LADIES' $4.50
BOYS' $5.00

Bata

Town & Country
383-7034

Reitman's

WHERE SMART WOMEN SHOP

For Spring and Easter



COATS

Spring colors! Spring styles! Today's trends and fads represented in wools, vinyls, the "wet look" . . . belted, plain, tie belts . . . all awaiting your selection at Reitman's.

PANT SUITS

Outfits to wear through spring and on throughout summer. Two and three-piece pant suits in wools, bonded, cotton, linens. Great selection of colors and styles.

Town and Country Shopping Centre 3595 Douglas Street — Phone 383-0212

Mayfair Shopping Centre 3175 Douglas Street — Phone 382-5052

Town & Country SHOPPING CENTRE

WIDE OPEN 'TIL 10 P.M. MONDAY thru SATURDAY

Farm Chief Pushes For Single Market

OTTAWA (CP) — Maintenance of an orderly grain marketing system under the Canadian wheat board is essential for the success of Canada's grain, livestock and poultry industries, national farmers' Union President Roy Atkinson said Tuesday.

Mr. Atkinson told the Commons agriculture committee his organization believes the wheat board should be the sole marketing agency for all Western Canada grain and that all grain sales to commercial feedlots should be subject to the board's price and quota regulations.

He said all violators of the board's regulations should be strictly prosecuted and recommended that penalties be increased.

"Failure of public authorities . . . and farmers to give complete support to the board's operations can only result in continual farm chaos, economic stagnation of rural communities and eventual destruction of any semblance of private enterprise in Canadian agriculture."

Mr. Atkinson was critical of recent illegal movements of grain across provincial boundaries.

COMPARED TO GAS

"If grain could cross provincial borders with impunity against the law, should it not be legal for farmers in Saskatchewan, where the gasoline tax is 19 cents, to bring in gas from Edmonton, where the tax is 15 cents?"

He said Canadian farmers are in "open conflict" with corporate business in a manner similar to that which prevailed 10 years ago.

"In 1960 corporate business said farmers were selling grain to mills in excess of the quota, so they must like it. In 1970 they say farmers are selling grain across provincial borders, so they must like this."

Mr. Atkinson said that although corporate business says grain marketing problems are caused by the wheat board and the farmers' desire to sell outside board regulations, it is actually corporate business which is anxious to operate outside the board.

He said the sale of grain to certain feed mills outside wheat board pricing and quota regulations was legalized 10 years ago as a direct result of pressure from "those business firms who stood to gain."

"The Canadian wheat board and farmers opposed that move, and we now urge the committee not to repeat the same mistake."

SAYS LAWS BROKEN

He contended that federal and provincial governments and the wheat board have failed to require corporate business to abide by existing grain laws.

"Corporations have been permitted to proceed virtually unmolested, while individuals have been charged and penalized for offences."

He noted that if a farmer transports grain illegally across a provincial border, the farmer may be charged with an offence. Why shouldn't the shipper and receiver be charged as well?

"Under questioning by Alf Gleave (NDP—Saskatoon Biggar), a former president of the National Farmers' Union, Mr. Atkinson said his organization has not attempted to lay charges against such companies.

"The National Farmers' Union is not a law enforcement agency. Any prosecutions may be initiated by the wheat board."

Mr. Atkinson said the committee should investigate to determine whether a "conspiracy" exists to destroy the orderly marketing system for some or all grains as a means of eliminating the wheat board.

Research by his organization indicated that grain shipments from the wheat board's designated area to other parts of Canada can be made under the guise of screenings without records being kept or inspections made.

AIDS VIOLATORS

The present situation, he said, is ready-made for any interests which might wish to violate the marketing objectives of the Wheat Board Act.

"In times of stress corporate business may help or hinder any public agency. It appears they have chosen to hinder and disrupt wheat board operations."

Mr. Atkinson criticized earlier testimony by E. J. McWilliam, president of the Canadian Grain Exchange, who recommended that the present marketing system for western barley be changed to a basis similar to that used for U.S. soybeans.

"This proposal is not acceptable to Canadian farmers. If it were accepted, marketing of western barley would be set back to a situation comparable to that which faced wheat marketing in 1935."

In reply to a query from Mr. Gleave, Mr. Atkinson said the attitude of most farmers toward the federal government's wheat acreage reduction scheme is one of "almost total rejection when applied to individual cases."

He said he expects "very little" acreage will be taken out of wheat production as a result of cash incentives provided under the new program.

"It should be noted that much of the land coming out of wheat production was already committed to be taken out of production before the government's plan was announced."

Noise Chases Birds

SCOTLAND NECK, N.C. (AP) has driven away most of the millions of birds that plagued this eastern North Carolina town. Officials hope backbirds, starlings, cowbirds, grackles have made an early start to their northern breeding grounds. Two portable distress call units —amplifying blackbird calls—a helicopter and shotguns were used to frighten 2,000,000 to 3,000,000 birds away.



It's always smart to serve a truly great Scotch Whisky. Today, people all over the world are appreciating "HAIG".

DON'T BE VAGUE— ASK FOR **HAIG**

THE OLDEST NAME IN SCOTCH.

Distilled, blended and bottled in Scotland.

This advertisement is not published or displayed by the Liquor Control Board or by the Government of British Columbia

Woolco

WIG BOUTIQUE



WIG SALE!

easy-care-wash 'n' wear

The Exciting 'Caresse'

A casual coif that's ready to go. It's synthetic and fully washable. Combs easily into many different styles. Available in a wide range of colors.

Reg. Woolco Price 29.95. Now, each **24.98**

Buy One—Get One Free!

So easy to be beautiful in one of these machine-made 100% human hair wigs. Easily styled. Buy one and get a second at no extra cost **29.95**

Wiglet, Reg. Woolco Price 12.95 **9.88**

See the Complete Line of Wig Accessories Available at The Woolco Wig Boutique

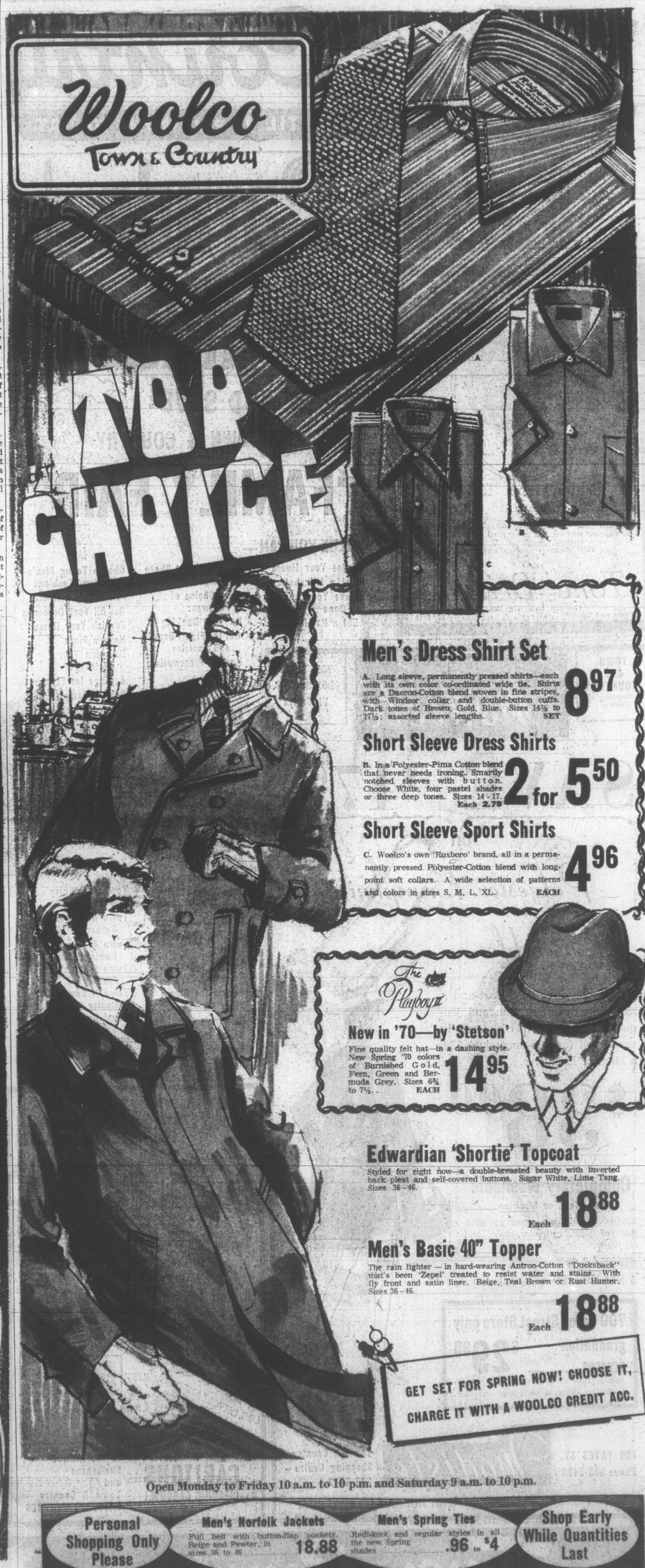
Open Monday to Friday, 10 a.m. to 10 p.m. and Saturday, 9 a.m. to 10 p.m. Personal Shopping Only, Please! Shop Early While Quantities Last!

Town and Country Shopping Centre, Douglas St. and Saanich

Woolco

Town & Country

TOP CHOICE



Men's Dress Shirt Set

A. Long sleeve, permanently pressed shirts—each with its own color co-ordinated wide tie. Shirts are a Dacron-Cotton blend woven in fine stripes, with Windsor collar and double-button cuffs. Dark tones of Brown, Gold, Blue. Sizes 14½ to 17½; assorted sleeve lengths. SET **8.97**

Short Sleeve Dress Shirts

B. In a Polyester-Pima Cotton blend that never needs ironing. Smartly notched sleeves with button. Choose White, four pastel shades or three deep tones. Sizes 14 - 17. Each 2.79 **2 for 5.50**

Short Sleeve Sport Shirts

C. Woolco's own 'Roxboro' brand, all in a permanently pressed Polyester-Cotton blend with long-point soft collars. A wide selection of patterns and colors in sizes S, M, L, XL. EACH **4.96**

The Playboy

New in '70—by 'Stetson'

Fine quality felt hat—in a dashing style. New Spring '70 colors of Burnished Gold, Fern, Green and Bermuda Grey. Sizes 6¾ to 7½. EACH **14.95**

Edwardian 'Shortie' Topcoat

Styled for right now—a double-breasted beauty with inverted back pleat and self-covered buttons. Sugar White, Lime Tang. Sizes 36 - 46.

Each **18.88**

Men's Basic 40" Topper

The rain fighter — in hard-wearing Antron-Cotton "Ducksback" that's been 'Zepel' treated to resist water and stains. With fly front and satin liner. Beige, Teal Brown or Rust Hunter. Sizes 36 - 46.

Each **18.88**

GET SET FOR SPRING NOW! CHOOSE IT, CHARGE IT WITH A WOOLCO CREDIT ACC.

Open Monday to Friday 10 a.m. to 10 p.m. and Saturday 9 a.m. to 10 p.m.

Personal Shopping Only Please

Men's Norfolk Jackets Full belt with button-flap pockets. Beige and Pewter, in sizes 36 to 46 **18.88**

Men's Spring Ties Redi-knot and regular styles in all the new Spring shades **.96 to $4**

Shop Early While Quantities Last

Town and Country Shopping Centre, Douglas St. and Saanich Road

Copper Spurs Booming Comeback of Congo Economy

By JIM HOAGLAND

KINSHASA, Congo (WP) — "Monsieur, we do not have funny money here now," a Congolese taxi driver said recently with an aggrieved air as a customer haggled over the six dollar fare for a bumpy ten-mile ride from Kinshasa's airport.

There was undoubtedly a lot of self interest ladled into the driver's remark, but it also indicates a growing Congolese pride in an economic recovery that astounds financial experts.

General Joseph D. Mobutu sees this economic progress as perhaps the most important part of his campaign to fuse the 200 or so tribes who inhabit this Central African giant into a nation.

Laughing Stock

The driver seemed as proud as the president that Congolese currency, which was once the laughing stock of Africa and which sold on the black market for 300 to 400 per cent markups, has now stabilized.

The increasingly hard-to-find illicit money changers now give only 20 per cent premiums.

President Mobutu introduced the new currency, which is called the zaire and which bears Mobutu's image, in 1967 when he agreed to a strong World Bank suggestion for a 350 per cent devaluation. The Congo, suffering from the aftermath of its Civil War and poor financial management, was nearly bankrupt then.

Franc No, Zaire Si

Mobutu chucked off the old Congolese franc and went back in history for the name zaire (pronounced zah-ear) which is the answer Congolese tribesmen reportedly gave the first white explorers who saw the Congo River and asked how it was called. Zaire is an African word that simply means "river."

The Congolese disdain the ex-French colonies which have kept the French African franc as their currency and whose budgets therefore are tied to France. One zaire is worth two American dollars.

Mobutu, who has begun in the past few weeks to assert that "Operation Zaire" has succeeded, also whips up nationalist fervor by pointing to the Congo's healthy foreign exchange reserves ($236 million compared to almost nothing three years ago) and his liberal investment code, which has brought German, Japanese and American investors sniffing around this country, rich in minerals but devoid of infrastructure.

Experts involved in The Congo's economic recovery credit it to two factors: increasing copper production while copper prices are at an all-time high, and improved budgetary control that has eliminated the inflationary deficit spending of past Congolese governments.

The copper mines of Katanga account for more than 60 per cent of the Congo's export earnings. Other important minerals are gold, tin, diamonds and cobalt (the Congo produces about half of the world's supply).

Nationalized Mines

Mobutu nationalized The Congo's mines in 1967. They had belonged to the Belgian Firms Union Miniere du Haut Congo.

Realizing that lawsuits in Europe could strangle his chances for marketing the copper, Mobutu made a generous settlement with the Belgians a few months ago. About 1500 Belgian technicians are currently running the mines.

This, plus the legislation that gives foreign investors at least a year off from taxes, is attracting renewed attention here, and Mobutu makes the most of it.

He has hoarded the foreign exchange brought in by the mines in a move to increase investor confidence. A half billion in U.S. aid has enabled him to do this and at the same time "keep the country together" in the words of one observer. "The Congo is now at the transition point, where aid can be used to help the country take off," an economist here noted recently.

Sometimes the Congolese seem to get carried away with their own nationalistic bombast. This, at least, seems to be the most reasonable explanation of the frequent and loud assertions being made by Congolese officials that their country became the first in the developing world to join the Group of Ten last month.

One of Thirty

In fact, The Congo was one of about 30 countries given extra quotas by the International Monetary Fund when the special Drawing Rights System was put into effect.

This prestige move and vote of confidence in The Congo (which, because of its solid reserve position, is unlikely to need the extra rights) has somehow been translated with considerable chest puffing out as membership in "Les Dix."

The Congolese economic pride is also tempered by the realization that they still face major hurdles in economic development. The outlook, as one foreign expert describes it, is "fair with a few clouds."

The major problem is the lack of tansport networks across The Congo, which is larger than Texas and Alaska combined but which has fewer miles of paved roads than Rhode Island, and which has only 25 miles of sea coast.

The Congo needs to double its current production of more than 300,000 metric tons of copper a year to retain its six per cent share of the world market, over the next decade, according to economists here.

The mines have the capacity to do this, but no one is sure how the increase will be brought out of Katango to the sea.

The Congo River is one of the world's highest and longest, but is not navigable south of Kinshasa. An expensive and inefficient 1500 miles rail-water-road system is currently used to ship about half of the copper to the port of Matadi.

The other half goes out along the British-owned Benguela Railway through Portuguese Angola to the Port of Lobito. This link is vulnerable both to sabotage by guerrillas fighting the Portuguese (and who do not get along with Mobutu) and Mobutu's relations with the Portuguese.

Transport Studies

The United States, the Common Market's Development Fund and IMF are all considering studies for new transport links for The Congo, either along the river or via a new railway. The cost — likely to be over $250 million for either system — looks prohibitive thus far.

Transport cost the Congolese an important deal recently when a friendly government offered to buy the surplus corn and manioc crops that are rotting in the Congolese interior.

"Fine," a high ranking Congolese official reportedly told the ambassador who made the offer. "Go ahead and get it." When the ambassador gently suggested that perhaps the Congolese could bring the produce to the port, the Congolese official looked surprised. "We have no way of bringing it in from the bush," he said. The deal fell through.

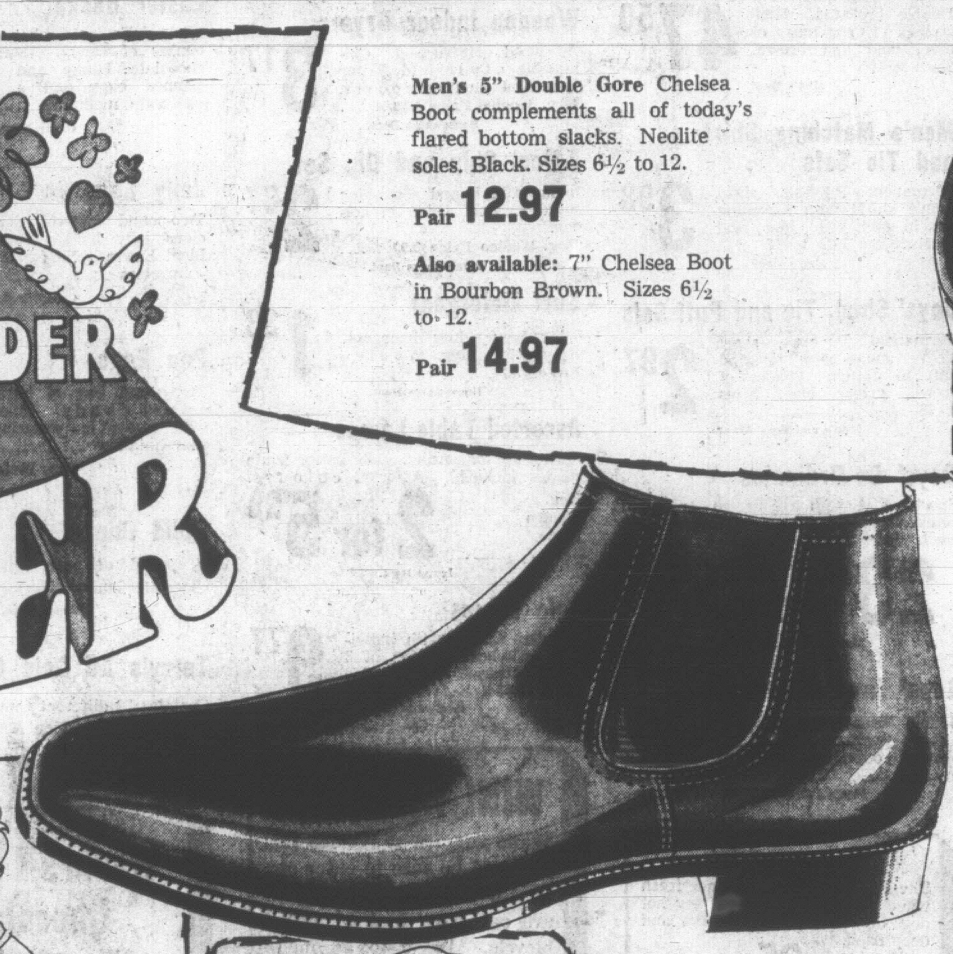
Finally, there are the enormous social problems of the Congo which Mobutu has not yet begun to deal with effectively. Inflation, while not as bad as it was after the 1967 devaluation just about doubled prices, is still a concern to a population that earns about 100 dollars per capita per year.

Corruption still flourishes and hampers economic gains. A young high school graduate says he would have to pay 10 to 20 dollars to get a job.



Easter Flowers
AT
HILLSIDE LOW COST
1002 Hillside Avenue
OPEN DAILY 9:00 a.m. to 9:30 p.m.
FEATURE SPECIAL
POTTED CHRYSANTHEMUMS $1.29
POTTED EASTER LILLIES $1.89
DAFFODILS Reg. 29c Bunch. 2 Bunches 35¢
CUT FLOWERS DAILY AT LOWER PRICES
Tulips, Iris, Narcissi, Carnations, Roses, Gladiolus
CHRYSANTHEMUMS

Woolco Town & Country
THE FASHION LEADER FOR EASTER



Men's 5" Double Gore Chelsea Boot complements all of today's flared bottom slacks. Neolite soles. Black. Sizes 6½ to 12.
Pair 12.97

Also available: 7" Chelsea Boot in Bourbon Brown. Sizes 6½ to 12.
Pair 14.97



Shoe for all Seasons
(A) Men's Tapered plain toe Balmoral Oxford. Neolite soles for longer wear. Smooth leather uppers. Black. Sizes 6½ to 11.
Pair 8.97

Quality and Fashion
(B) Men's 4-Eye Tie Oxford. Moccasin toe and raised seam styling. Neolite soles. Quality leather uppers. Black, brown. Sizes 6 to 12. Pair 8.97



Men's "English Berkshire" Blucher Oxford. 4-eye tie wing tip styling. Golden Antique Brown. Sizes 6½ to 12.
Pair 16.97



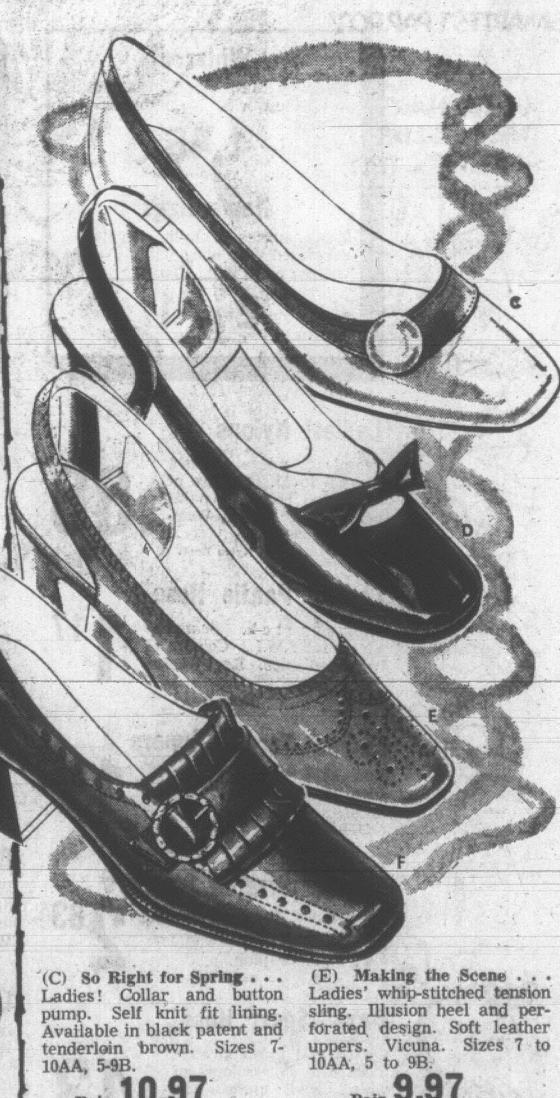
Ladies' High Front Crinkle Patent shoe. Smart new toe and heel styling. Extension sole. Black, red, white, blue. Sizes 5 to 9.
Pair 8.97



Men's Plain Toe Slip-on Loafer. French calf leather uppers; double side gore. Fine English craftsmanship throughout. Brown. Sizes 7½ to 12.
Pair 15.97



Ladies' High Front Sling Pump has wide toe styling. Attractive strap and buckle add the finishing touch. Burlap Astratan Brushtique finish. Sizes 5-10B.
Pair 10.97



(C) So Right for Spring . . . Ladies! Collar and button pump. Self knit fit lining. Available in black patent and tenderloin brown. Sizes 7-10AA, 5-9B.
Pair 10.97

(D) The Sling's the Thing. Pretty Black Beauty features a petit bow with a soft, plain toe. Illusion heel. Completely lined inside. Sizes 7 to 10AA, 5 to 10B.
Pair 10.97

(E) Making the Scene . . . Ladies' whip-stitched tension sling. Illusion heel and perforated design. Soft leather uppers. Vicuna. Sizes 7 to 10AA, 5 to 9B.
Pair 9.97

(F) Delightfully Detailed Pump with shawl tongue strap. Attractive silver buckle and perforated design finish. Smooth leather uppers. Black. Sizes 5 to 10.
Pair 10.97

Shop with Ease
Say "Charge It Please"

Open Monday to Friday 10 a.m. to 10 p.m. and Saturday 9 a.m. to 10 p.m.

Personal Shopping only, Please!

LADIES' SHOES
Antique finish, all leather with chunky heels. Sizes 5½ to 9½.
Reg. Woolco Price 9.97 ..... 4.97

MEN'S SHOES
All-leather dress shoes. Broken size range from 6½ to 12 in D and E widths. Slightly marred.
Reg. Woolco Price 19.97. 12.44

CHILDREN'S SHOES
4-eyelet tie oxfords in broken size range from 5½ to 8. Brown only.
Reg. Woolco Prices 3.97 and 4.50 ..... 3.33

Shop early While quantities Last!

Town and Country Shopping Centre, Douglas St. and Saanich

Woolco Town & Country

COME ONE... COME ALL!



Family Fair!

Thursday and Saturday Only

GAMES! PRIZES! FOR THE WHOLE FAMILY!

Ladies' Cardigans
Long sleeve, crew neck, single knit. 100% nylon. S.M.L. White, yellow, blue and red. **6.74** or **2 for $8**
Sportswear

Girls' Blouses
Perma-Press. Short and roll sleeve. Floral prints. Sizes 7 to 14. Many colours to choose from **1.57**
Girls' Wear

Boys' T-Shirts
Perma-Press. Short sleeve, rib neckline. Stripes or solid shades. Sizes 4 to 6x. Assorted colours. **Reg. Woolco Price 1.76** **2 for $3**
Children's Wear

Girls' Skirts
100% 2-way stretch nylon. A-line skirts. Elastic back at waist. Many spring shades. Sizes 4 to 6x **2.83**
Children's Wear

Boys' 2-Pce. Suits
100% stretch nylon long-sleeve T-shirts. Choose from three styles. Sizes 4 to 6x. Blue, gold, green, and many more **$9**
Children's Wear

Girls' Dresses
Bonded knit. Short or ¾ sleeve. Choose from five styles in solid or plain. Spring shades. Sizes 4 to 6x **$5**
Children's Wear

Infants' Crawlers
Cotton corduroy. Six doomed legs. 12 mos. to 24 mos. Colours of pink, aqua, yellow and blue **1.93**
Baby Wear

Men's Dress Hose
Lycra Stay-Up Support. 100% textured nylon. Sizes 10 to 13. Colours of black, green, gold and white **.92**
Hosiery Dept.

Ladies' Handbags
Choose from several styles. Zipper closing with extendable handles. Many colours to choose from **5.84**
Fashion Acc.

Men's Blazers
Double breasted. High style spring tones of blue, gold and brown. Sizes 36-44 **47.50**
Men's Wear

Men's Matching Shirt and Tie Sets
Permanent Press, short sleeve shirts with matching ties in gold, grey, blue, and green. Sizes 14½ to 17 **3.98**
Men's Wear

Boys' Shirt, Tie and Puff Sets
Permanent Press, short sleeve shirts with tie and puff to match. Shades of brown, green, blue. Sizes 8-18 **2.97**
Men's and Boys' Wear

Boys' Co-Ordinates
Sports coat with colour co-ordinated slacks. Three-button styling. 100% wool. Sizes 8-18 **23.88 to 29.88**
Men's and Boys' Wear

Boys' Dress Topcoats
Double breasted style. Water repellent. 2-ply combed cotton. Sizes 10-18 **19.88**
Men's and Boys' Wear

Packaged Hangers
Includes suit hangers, all wood construction. Triple chrome plated metal parts. **Reg. Woolco Price 1.17** **.88**
Housewares Dept.

Apartment-Sized Ironing Board
Miniature all-metal board. Measures 12"x26". Includes pad and cover. Ideal for small rooms. **Reg. Woolco Price 5.97** **4.66**
Housewares Dept.

Wooden Indoor Dryers
All wood construction. Collapsible style. Ideal for basement laundry rooms. **Reg. Woolco Price 3.86** **3.17**
Housewares Dept.

5-Pce. Chip and Dip Set
Includes fork and spoon for salad serving. Olive in colour. **Reg. Woolco Price 2.99** **2.67**
Housewares Dept.

Surf Detergent
5 lbs. heavy duty detergent. King size. **Reg. Woolco Price 1.57** **1.33**
Housewares Dept.

Assorted Table Lamps
Spruce-up for spring. 14" lamp, white shades included. Assorted colours. **Reg. Woolco Price 3.57** **2 for 5.99**
Lamp Dept.

Pole Lamps
3 Bullet shades with individual switches. Choice of 3 shade patterns. **Reg. Woolco Price 11.86** **9.77**
Hardware Dept.

Chocolate Hen
6-Inch high milk chocolate figurine of a hen. Delicious Easter treat **1.96**
Candy Dept.

Easter Bunny
11-Inch high hollow chocolate Easter bunny. Weight 11 ounces **1.86**
Candy Dept.

Easter Basket
Wicker Easter basket — 5½ ounces of candy. Contains chocolate bunny and hen, panned eggs and a milk chocolate medallion **1.47**
Candy Dept.

Jelly Eggs
Two-pound bag of delicious jelly bean eggs. Ideal Easter treat for the youngsters **.83**
Candy Dept.

Pan Eggs
Two-pound bag of hard-covered candy. Filled with mouth-watering marshmallow **.93**
Candy Dept.

Solid Bunny
½ pound of pure milk chocolate bunny figurine **.96**
Candy Dept.

Terry's All Gold Chocolates
Contains 22 different centres. One-pound box. Ideal Easter gift for your loved one **2.13**
Candy Dept.

Big Wheel
New concept in a tricycle. Horizontal leg drive, low slung suspension, moveable seat, engine sound. Sturdy construction **18.86**
Toy Dept.

Bolo-Bat
With Easter candies. Contains three ounces of candy with panned eggs and jelly bean eggs, chocolate rabbit and medallion **.66**
Toy Dept.

Woolco 35 mm. Colour Slide Film
A.S.A. speed 64. 20 exposures. Price includes processing and mounting. **Reg. Woolco Price 2.87** **2.37**
Camera Dept.

Kodachrome Super 8 Film
Drop-in cartridge load film for all Super 8 cameras. Price includes processing. **Reg. Woolco Price 4.67** **4.27**
Camera Dept.

Polaroid Colour Pack Film
Pack load for most Polaroid cameras. Eight exposures. Type 108. **Reg. Woolco Price 4.99** **4.47**
Camera Dept.

Chain Belts
Large selection of chain belts to choose from. Some with gold-coloured discs and squares or just chains **1.47**
Jewellery Dept.

Whizzer
Made by Mattel—the greatest top in all the world. No batteries. No strings. **1.46**
Toy Dept.

Name Eggs
Three ounces of milk chocolate—decorated with icing trim. Names written on in icing FREE. **2 for $1**
Candy Dept.

Dog-on-a-Stick
The ideal quick snack. Made fresh while you wait. Tender juicy hot dogs dipped in our own batter and deep fried. **.25**
Carry Out Foods

Beaver Mixed Nuts
7¾-ounce vacuum packed jar of filberts, pecans, almonds, cashews and peanuts. **Reg. Woolco Price .96** **2 for $1**
Candy Dept.

WIN! WIN! WIN!
While you are at Woolco this weekend be sure to enter our Family Fair Contest. Prizes are one boys' and one girls' bicycle. Draw to be made Saturday at 9:30 p.m. Employees and families are not eligible — no refund or exchanges on prizes.

World's Largest Chocolate Easter Egg
Be sure to bring the entire family to Woolco and view the World's Largest Chocolate Egg . . . Thursday only.

Jiff Chips
Come and see! Taste our Jiff Chips. Made right at Woolco. Cheese, onion, garlic, bar-b-que and pizza. **.15 to .49**
Carry Out Foods

Sippin' Chicken
An instant hot chicken drink, 6-oz. jar. Try some of this wholesome and delicious beverage. **2 for $1**
Carry Out Foods

Ladies' Nylons
Seamless micro-mesh. Sizes 9 to 11. Colours of spice and beige. 3 pairs per package. **Reg. Woolco Price .96** **.88**
Nylon Dept.

Ladies' Pantie Hose
Mini stretch. Seamless sheer. S.M.L. Colours of beige and spice. **Reg. Woolco Price 1.68** **1.17**
Nylon Dept.

Ladies' Terry Slippers
Non-skid soles. Washable. Ideal for the summer season. S.M.L. Pink, blue, green, and many more **1.88**
Hosiery Dept.

Infants' Stretch Sleepers
Terry cloth. Zipper or domed. Sizes 1 or 2. Colours of yellow, aqua or pink. **2.83**
Baby Wear

Boys' Sport Hose
Cotton and nylon stretch. Sizes 8 to 10. Colours of white, gold, green, and many more. **Reg. Woolco Price .58** **.43**
Hosiery Dept.

36" Pin-Wale Corduroy
Lovely pin-wale corduroy with a heavy nap. Perfect for children's wear or home decorating. Washable. Great colour choice. Yard **$1**
Yard Goods Dept.

54" Bonded Acrylics
Perfect for pant suits, coats or street wear. Good assortment of colours and plaids. **Reg. Woolco Price 3.46** **3.33**
Yard Goods Dept.

Flannelette Blankets
Size 70"x90". Whipped ends. White with pink and blue stripe. **Reg. Woolco Price 4.86** **3.97**
Bedding Dept.

Bamboo Grass Rake
With hardened handle. Sturdy construction wired and cross braced. **Reg. Woolco Price 2.27** **1.97**
Garden Dept.

Lawn and Utility Bag
Includes wire ties, heavy duty plastic. Height 50", opening 35". Each bag holds 5 bushels. **Reg. Woolco Price .79** **2 for 1.33**
Garden Dept.

24" BBQ
Revolving grill. 5 positions. Sturdy tripod legs. **Reg. Woolco Price 8.26** **6.99**
Hardware Dept.

8" Table Saw
⅝" Shaft. SKF ball bearings, mounted mandrel. Blade guard and accessories. **Reg. Woolco Price 38.97** **36.66**
Hardware Dept.

Plastic Garbage Cans
With snap-tite lids. Protects cans from spilling. **Reg. Woolco Price 1.27** **.99**
Hardware Dept.

Easter Clock
An ideal Easter gift. Cardboard Swiss Cuckoo clock with chocolate eggs representing the hour figures **.96**
Candy Dept.

Decorated Egg
9-Oz. decorated pure hollow milk chocolate egg. Made by Smiles 'n Chuckles **1.86**
Candy Dept.

Chocolate Bunny
Pure milk chocolate bunny figuring. Weight 5 ounces **.96**
Candy Dept.

Boxed Chocolate
Fancy decorated. Egg-shaped one-pound box of chocolates. Made by Smiles 'n Chuckles **3.23**
Candy Dept.

Ye Olde Candy Shoppe
Giant Easter Bunny figurine — weighs one pound and comes in its own cardboard candy shoppe **3.17**
Candy Dept.

Toys and Candy
Your choice of sand pail and shovel with six ounces of candy or a straw hat with whistle and four ounces of candy **1.57**
Candy Dept.

GTO Racer
A Reliable ride 'em toy—rugged plastic construction, steerable front wheels in green, yellow, and red **7.76**
Toy Dept.

Vollans Swing Set
Sturdy construction. Two swings, monkey bar attachment and a glider. **14.86**
Toy Dept.

Brentwood Mod Watches
Styles for girls and young men, coloured dials or rims. Very fancy and very modern and unconditionally guaranteed for one year **7.88**
Jewellery Dept.

Sterling Silver Charms
Over 150 designs to show you, and they're priced right for you! Perfect for gifts. Always popular. From just **$2**
Jewellery Dept.

Holiday Picnic Jug
Wide lid for ice. Styrene foam insulation. 256-oz. capacity. Pour-spout or faucet models. **Reg. Woolco Price 7.97** **5.97**
Sporting Goods Dept.

Primus Camp Stove
Lightweight two-burner camp stove with carrying handle and pull-out sides for use as legs. Made in Sweden **17.97**
Sporting Goods Dept.

Foam Picnic Cooler
55-quart capacity. Lightweight, sturdy, ideal for summer outings. Size 25⅞"x16⅛"x14¾" **4.67**
Sporting Goods Dept.

Open Monday to Friday, 10 a.m. to 10 p.m. and Saturday, 9 a.m. to 10 p.m.

Open 6 Nights a Week till 10 p.m.

Mini-Bike
4 H.P. Large wheels. Front and back brakes. Weighs 105 lbs. Fits trunk of most standard cars **194.97**
Sporting Goods Dept.

PERSONAL SHOPPING, ONLY, PLEASE!

Camp Trailer
All-steel body, hardwood interior to cut noise. Large front and back windows. Dust-proof. Dry-proofed. Sleeps four **$349**
Sporting Goods Dept.

Shop Early While Quantities Last!

TOWN AND COUNTRY SHOPPING CENTRE, DOUGLAS ST. AND SAANICH

Victoria Daily Times

VICTORIA, B.C., WEDNESDAY, MARCH 25, 1970 —PAGE 39

Saanich Cool To Architects

A confrontation between building designers and professional architects, with legal overtones, ended in a tie Tuesday night at the Saanich municipal planning committee meeting.

But the battle will continue at a meeting next month when it is discussed again — this time with municipal solicitor D. A. M. Patterson present.

During the one-hour discussion, attended by 20 designers and architects:

● Development engineer Joseph Barber-Starkey recommended no action be taken to enforce the Architectural Act of B.C.;

● The development engineer may pass plans to a design panel of all groups for structures beyond single-family houses with the panel having power only to recommend;

● Patterson said councils don't have power over design for aesthetic reasons, only for safety and health, and that the Architectural Institute of B.C. can lay charges if there are infractions of the Act;

● Institute lawyer Kenneth Meredith said the institute is not asking Saanich to enforce the Act but to observe it;

● Meredith said that in his opinion, if a municipality disregards the Act, there is an "injunctive remedy" against the transgressor and the person permitting it.

Asked what he meant by observing the Act, he said by not accepting plans and not recognizing plans of those not qualified to submit them.

218-1 — We have

'We Have Qualified Designers'

The committee was told that the Act lists a variety of structures where an architect is required as a designer, including buildings of $50,000 or more. This would include three-storey frame apartments.

For the builders and designers, Frank Krieger of Victoria Home Builders Association said "we feel we have qualified designers," did not object to architects on large buildings but was concerned about costs in smaller buildings. He favored a design panel for anything from four-plex up.

The committee was told that the issue began from a reflection of council's concern over design and advice from architects that Saanich is not enforcing the Architectural Act.

Dave Hambleton, president of the Vancouver Island chapter of the Architectural Institute of B.C., said "some building inspectors in this area" asked architects to take action because of concern over non-architect designed buildings.

No names were mentioned and Mayor Hugh Curtis said no building inspector had ever told him this. Later he described Hambleton's comments as shameful.

"Let the institute lay a charge if there is an infraction, as the solicitor suggests," Curtis said.

"We are being dragged into something that is not our business."

Institute president W. R. Rhone said design panels have proved a valuable tool to improve the environment.

He cited Vancouver, which has a charter permitting refusal of building approval on the basis of design. This was different from municipalities under the Municipal Act, he added.

Hambleton said Oak Bay has set up a design panel in co-operation with the institute.

The committee finally tabled the issue for more discussion at another meeting when the municipal solicitor will attend.

STANDS BY DENSITY PLAN

Saanich municipal planning committee agreed Tuesday night to stand by population density plans approved by council last year for forthcoming sewerage expansion.

The expansion, which will cost $8 million for the municipality's share of regional sewerage costs plus local lateral lines, is designed for a population of 225,000 in one-third of Saanich.

At a meeting of another committee earlier this month, densities were queried in connection with interest by some developers in middle and low-income housing projects on the outskirts of the sewerage expansion area.

●

Municipal Engineer Neville Life said if a larger area or greater density was planned, the costs would be greater.

"We have allowed for as much as it is fair to pay for," he said. "We have an adequate population safety valve."

As an example, he said the population in one existing sewered area is 27,000 to 28,000 while sewerage installations allowed for 64,000.

The present questions only came up, he said, because of a special temporary housing fund in Ottawa and cheaper land costs further out in Saanich.

●

With an $8 million price tag on new sewers, he asked if it is reasonable to double that so there is no re-design work in 100 years instead of the planned 50 years.

Planner Tom Loney said a population density of 18 persons per acre was planned over a large area with a certain reserve capacity. Sewer capacity calculations were based on projections of densities.

Generally, these densities decrease moving outwards. Flexibilities existed, but not to an unlimited point.

A density of 18 persons per acre, he said, is equivalent to something more than over-all duplex density, adding this was "purely illustrative."

'Rows of Boxes With Door Holes'

A housing development planned for McKenzie Avenue was labelled a "misrepresentation" Tuesday night in a report by Saanich planner Tom Loney to the municipal planning committee.

The first plan, presented to a rezoning public hearing, called for a 21-unit townhouse project at 1741 McKenzie in a brick-faced court facing the street, he said.

Plans now in for development plan approval show "unrelieved rows of boxes with holes punched" for doors and windows for a 20-unit project, he said.

Loney said the planning department is not trying to single out this particular application, by R. Gilmour Construction Ltd.

But, he said, "in our view it's a misrepresentation in that a high quality of design is promised but not produced."

He commented that "this sort of thing happens. We have no suggestions.

With minor adjustments, the plans submitted for development plan approval from the municipality meet regulations and there is no alternative but to give it this approval, he said.

Replying to questions, Loney said he did not believe that plans can be included in the rezoning bylaw but he agreed to see the municipal solicitor about this.

The committee agreed that the chairman, Ald. Alan Newberry, solicitor D. A. M. Patterson and Loney meet the firm.

sip the light fantastic
by PARK & TILFORD



YOUR ASSURANCE OF QUALITY

This Advertisement is not published or displayed by the Liquor Control Board or by the Government of British Columbia

Long Weekend HAPPENING
...she's here march 26-27-28
PLAYBOY.

PRESENTED BY THE QUARTERMILERS CLUB

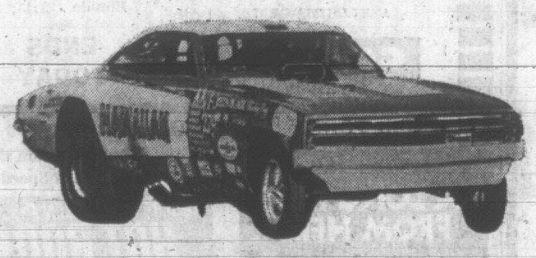
AUTORAMA '70
AND NEW CAR SHOW

Entrants from Washington, California, B.C., Oregon, Alberta

★ Display of brand new '70 automobiles by Victoria's leading dealers
★ Entertainment
★ Custom Cars
★ Drag Racing Films
★ Drag Boats

Eleanor Collins, National TV and Entertainment Personality plus 5-Piece Band

★ Fred Welch's $20,000 '40 Ford, all chrome



Roland Leong's "Hawaiian" Dodge Charger

Funny Car — 1600 h.p. — 426 Chrysler Hemi — Won the Winter Nationals.



Chuck Poole's "Chuckwagon"

Twin engine Dodge pickup with two 426 Hemis developing 2400 h.p. Capable of lifting the front 10 ft. in the air and wheel standing for over 2,000 ft.

Win a 1970 "Duster"
340 V8, Automatic Bucket Seats
Mag Wheels—Courtesy Western OK Tire
Stereo—Courtesy Corona Stereo



Presents the July Playmate of the Month
Beautiful Nancy McNeil of Los Angeles

THURSDAY 6 p.m. - 11 p.m.
FRIDAY 10 a.m. - 11 p.m.
SATURDAY 10 a.m. - 11 p.m.

ADMISSION
10 a.m. - 5 p.m.
Adults 1.25
Children with Parents
Under 8 FREE
Under 12 50¢
Students 1.00
ADMISSION
5 p.m. - 11 p.m.
Adults 1.75
Children with Parents
Under 8 FREE
Under 12 1.00
Students 1.50

ESQUIMALT MUNICIPAL SPORTS CENTRE
ESQUIMALT MUNICIPAL SPORTS CENTRE
ESQUIMALT MUNICIPAL SPORTS CENTRE
ESQUIMALT MUNICIPAL SPORTS CENTRE

All-Nude Show Inoffensive . . . Dull

By MARY CAMPBELL

NEW YORK (AP) — Grin and Bare It, which opened this week at the Belasco Theatre, is Broadway's first all-nude show. It is inoffensive and dull. Verbally, it is propaganda for nudism and a comedy based on one joke, which seldom is a strong enough base to sustain an entire play, no matter how you dress it.

The joke is that a young man from Boston visits his girl-friend's home in South California not knowing she and her family are nudists.

If you haven't seen nudity on the stage previously, and no New York play reviewer is in that category, the play could interest you twice. You will be able to share the young Bostonian's shock when naked people begin joining him in the living room. And when he decides he's in Rome and he'll try doing as the Roman's do, and strips, you can sympathize with his embarrassment.

The rest of the time you're a captive of a lengthy collection of arguments in favor of nudism by the eight assembled nudists and a few arguments for modesty by the disassembled Bostonian. All that propaganda just is boring.

The play isn't sexy and doesn't contain any dirty words. It isn't meant to be salacious, proposing as it does that nudity is a healthy and natural family way of life. You're laughing at a non-nudist's embarrassment — when you're laughing. Except for a maid who occasionally walks through and flips up a transparent white frilled apron, you're not laughing at nakedness.

This was written by Tom Cushing in 1929, and was adapted by Ken McGuire. For the last three summers it has been performed by members of a nudist camp in New Jersey.

Earlier in the evening, Postcards, a one-act play by James Prideaux, was seen. Prideaux's plays usually have people filling time in apparently meaningless ways. Postcards isn't one of his better efforts.

The aging man and woman in it, who are dressed, have been writing 20 fan-type postcards a week to famous persons, for 30 years, and throwing them out a window supposing that somebody will address and mail them. Their hope is that maybe one card will arrive at a recipient's "moment of self-doubt and despondency" and give him strength to carry on.

Lost Count Of His Plays

HOLLYWOOD (AP) — Edward Everett Horton is 84 today — alert, vigorous and he says "good another 20 years, easily."

Retire? "Never. An actor retires only when there's no further interest in his work. Fortunately, it seems, life begins at 84."

Brooklyn-born, the nearly six-foot comedian with the jittery mannerisms and anxious face went on the stage 60 years ago. Since 1920, he has made more than 100 movies but has lost count of his plays.

CAPITAL SCENE

Gordon United Church, annual Easter sunrise service, 6:30 a.m. at Malahat Chalet. Rev. Irvine Hare, padre at HMCS Naden, will give the Easter message.

United Services Institution of Vancouver Island, officers' mess, Queen's Own Rifles of Canada, Work Point Barracks, Wednesday at 8 p.m.

Victoria and District Parent Teacher Council, Thursday at 8 p.m. in music room, Central Secondary School.

CHEERS, TEARS FOR KING

ATLANTA, Ga. (AP) — A documentary film on the life and work of Dr. Martin Luther King Jr. brought cheers and tears from hometown audiences and produced bomb threats and demonstrations at some other theatres in the United States.

The movie, entitled King: A Filmed Record . . . Montgomery to Memphis, was presented Tuesday in simultaneous showings at more than 1,000 public theatres in the United States, Canada and Europe.

In Atlanta, where King lived and helped found the non-violent civil rights movement, the film played to highly responsive, sellout audiences in 11 theatres —including three added to meet a surge of last-minute ticket demands.

A smoke bomb was thrown into a theatre during a showing in Boise, Idaho, and a handful of pickets marched outside, saying they did not agree with King's civil rights campaign methods.

In Pittsburgh and Cincinnati, bomb threats were made to theatres showing the film. Other fake bomb threats were received in New York City, Washington, D.C., St. Louis and Macon, Ga.

REGGIE'S CLUB
SPECIAL DANCE
THURSDAY, MARCH 26
9 - 2 a.m.
1313 Gov't St. 384-0311

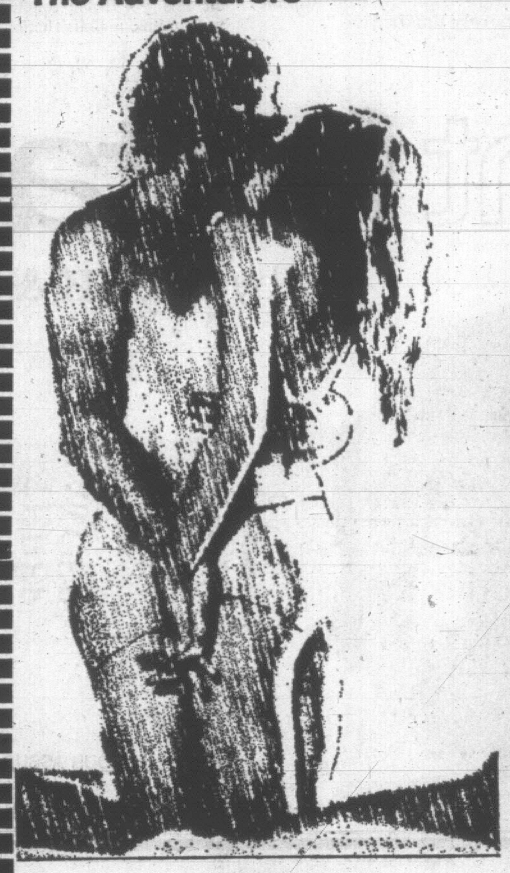
CRYSTAL GARDEN
THURSDAY
10:00 - 12 Noon
Housewives
12:00 - 1:00 — Adults
1:00 - 5:00 — Public
7:00 - 9:00 — Public

Gold Cup
RESTAURANT
Enjoy a delicious dinner in the relaxing atmosphere of The Gold Room Dining Lounge. Live entertainment Friday and Saturday nights.
HOLIDAY HOURS:
Good Friday 12 noon 'til 9 p.m.; Saturday, 5 p.m. 'til 9 p.m.; Closed Sunday.
Reservations 383-4732
1122 Yates Street

MEMORIAL ARENA
THURSDAY
TINY TOTS
2:00 p.m. - 3:30 p.m.
PUBLIC SKATING
4:00 p.m. - 5:45 p.m.

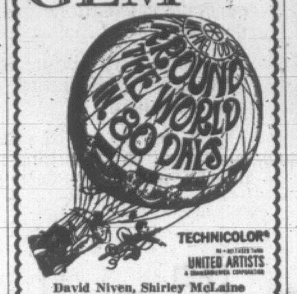
Welcome Return of the Hilarious "Lumberjack"
DON COOPER
Presents and Narrates
IN PERSON
HIS ALL COLOUR
TRAVELTALE FILM
Guatemala
Travel from Alaska to Central America via the Pan-Am Highway
An evening of comedy on the world adventure tours. Magnificent wildlife, pretty senoritas, Easter week in Antigua — a fun film.
SATURDAY, March 28
McPherson Playhouse
2 Shows: 6:00 and 8:30 p.m.
Res.: 2.50, 2.00; Students ½ Price
At Playhouse — Phone 386-6121

Nothing has been left out of "The Adventurers"



A PARAMOUNT PICTURE
JOSEPH E. LEVINE PRESENTS
THE LEWIS GILBERT FILM OF
THE ADVENTURERS
Based on the Novel "THE ADVENTURERS" by HAROLD ROBBINS
Starring (in alphabetical order)
CHARLES AZNAVOUR
ALAN BADEL
CANDICE BERGEN
THOMMY BERGGREN
DELIA BOCCARDO
ERNEST BORGNINE
ROSSANO BRAZZI
BEKIM FEHMIU
OLIVIA de HAVILLAND
ANNA MOFFO
LEIGH TAYLOR-YOUNG
Screenplay by MICHAEL HASTINGS and LEWIS GILBERT
Produced and Directed by LEWIS GILBERT
Music composed by ANTONIO CARLOS JOBIM
PANAVISION® COLOR
RESTRICTED
No Admittance to persons under 18.
Warning—"Excessive Brutality and Suggestive Scenes" —R. W. McDonald, B.C. Censor
PLEASE NOTE SPECIAL STARTING TIMES:
TODAY and THURS. 2:15, 8:15. DOORS 1:45
FRI., SAT. 1:45, 5:00, 8:00. DOORS 1:15
ADMISSION PRICES
Matinee Adults 1.75 — EVENING Adults 2.00
Golden Age Price and Pass List Suspended
ROYAL
805 Broughton — 383-9711
STARTS TODAY

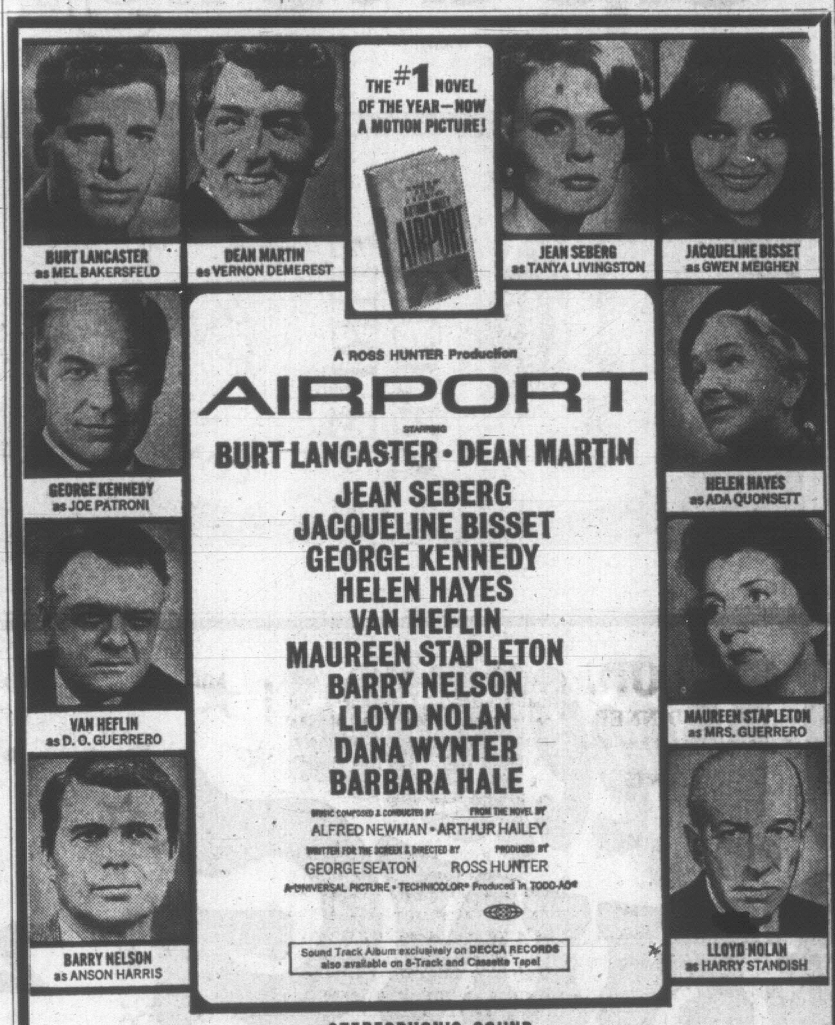
GEM Theatre Sidney



TECHNICOLOR®
UNITED ARTISTS
David Niven, Shirley MacLaine
Tonight at 7:45
Adults $1.25, Students $1.00
Children 75c

ANTONIONI's
ZABRISKIE POINT
RESTRICTED
NO ADMITTANCE TO PERSONS UNDER 18
"ANTONIONI IS A GENIUS! The picture is not pretty but the movie is beautiful, for Antonioni is a genius and so is his cameraman." —WCBS-TV
Nightly at 7 and 9 p.m.
Including Sunday
WARNING — Course language. A nude and suggestive scene. R. W. McDonald—Censor.
FOX CINEMA
QUADRA AT HILLSIDE • 383-3179

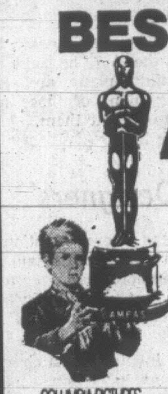
THE #1 NOVEL OF THE YEAR—NOW A MOTION PICTURE!



BURT LANCASTER as MEL BAKERSFELD
DEAN MARTIN as VERNON DEMEREST
JEAN SEBERG as TANYA LIVINGSTON
JACQUELINE BISSET as GWEN MEIGHEN
GEORGE KENNEDY as JOE PATRONI
HELEN HAYES as ADA QUONSETT
VAN HEFLIN as D. O. GUERRERO
MAUREEN STAPLETON as MRS. GUERRERO
BARRY NELSON as ANSON HARRIS
LLOYD NOLAN as HARRY STANDISH
A ROSS HUNTER Production
AIRPORT
STARRING
BURT LANCASTER • DEAN MARTIN
JEAN SEBERG
JACQUELINE BISSET
GEORGE KENNEDY
HELEN HAYES
VAN HEFLIN
MAUREEN STAPLETON
BARRY NELSON
LLOYD NOLAN
DANA WYNTER
BARBARA HALE
MUSIC COMPOSED & CONDUCTED BY ALFRED NEWMAN
FROM THE NOVEL BY ARTHUR HAILEY
WRITTEN FOR THE SCREEN & DIRECTED BY GEORGE SEATON
PRODUCED BY ROSS HUNTER
A UNIVERSAL PICTURE • TECHNICOLOR® Produced in TODD-AO®
Sound Track Album exclusively on DECCA RECORDS also available on 8-Track and Cassette Tape
STEREOPHONIC SOUND
STARTS TOMORROW
Odeon
DOORS: 11:30 A.M.
FEATURE AT: 11:45, 2:10, 4:30, 6:50, 9:20
ENDS TODAY "Elvis Presley "Change of Habit"

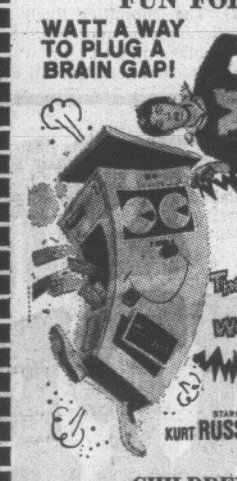
"A COCKEYED MASTERPIECE —SEE IT TWICE!"
—Joseph Morgenstern, Newsweek
"Without a doubt the funniest service comedy I have ever seen."
—Judith Crist, NBC-TV
"'M*A*S*H' begins where other anti-war films end!"
—Time Magazine
"'M*A*S*H' is what the new freedom of the screen is all about."
—Richard Schickel, Life
"'M*A*S*H' is the best American war comedy since sound came in!"
—Pauline Kael, New Yorker
RESTRICTED
WARNING — Frequent swearing and very coarse language.
—R. W. McDonald
20th Century-Fox presents M*A*S*H An Ingo Preminger Production
Starring DONALD SUTHERLAND • ELLIOTT GOULD • TOM SKERRITT
STARTS TOMORROW!
Haida
808 YATES 382-4278
DOORS OPEN 6:45
Show at 7:15, and 9:20
LAST TIME TODAY
"Thank You All Very Much"

• FIRST TIME AT REGULAR PRICES •
EVENINGS — 6:30 AND 9:00
BEST PICTURE OF THE YEAR!
WINNER 6 ACADEMY AWARDS!
BEST FILM FOR GENERAL AUDIENCES!
—National Catholic Office For Motion Pictures



OLIVER!
COLUMBIA PICTURES presents The ROMULUS PRODUCTION of LIONEL BART'S "OLIVER"
Produced by JOHN WOOLF Directed by CAROL REED PANAVISION® TECHNICOLOR®
EVENINGS: ADULTS $1.50, STUDENTS 1.25, CHILDREN 75c, G.A. Members $1.00
OAK BAY 2184 OAK BAY AVE 383-2943
MATINEES: ADULTS $1.25, STUDENTS 1.00, CHILDREN 50c, G.A. Members 50c
FRIDAY — SATURDAY — SUNDAY
MATINEES 2:00 P.M.
SUNDAY EVENINGS 7:30 ONLY

CELEBRATING 50 IN 'SEVENTY
OUR HAPPY EASTER SHOW
FUN FOR EVERYONE!
WATT A WAY TO PLUG A BRAIN GAP!



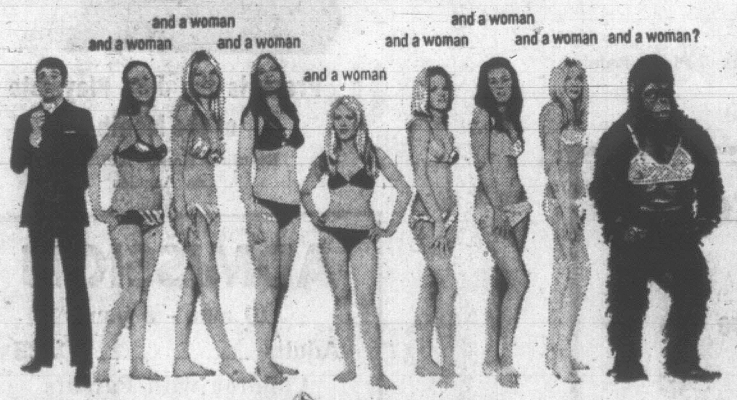
WALT DISNEY PRODUCTIONS'
The COMPUTER Wore TENNIS SHOES
STARRING KURT RUSSELL • CESAR ROMERO • JOE FLYNN
TECHNICOLOR
CHILDREN 75c ALL DAY
AND MORE HI-FLYING HI-LARITY
WALT DISNEY presents IT'S TOUGH TO BE A BIRD! TECHNICOLOR® © 1969 Walt Disney Productions
CAPITOL 805 YATES—384-6811
STARTS TOMORROW!

BONNIE AND CLYDE
ADULT ENTERTAINMENT
AND BULLITT
Catch them both.
Doors Today 1:00 p.m.
Bullitt - 1:15, 5:10, 9:10
Bonnie - 3:15, 7:10
CAPITOL 805 YATES—384-6811
ENDS TODAY

ENDS TODAY . . . Box Office Tonite 7:30 p.m.
STEVE REEVES
"A LONG RIDE FROM HELL"
COLOR At 9:45
Plus . . . From the World of Speed
ROBERT E. PETERSEN Presents
HOT ROD ACTION at 8:07
G IN COLOR
STARTS TOMORROW!
"AN ELOQUENT, IMPORTANT MOVIE! IT REACHED OUT AND PROFOUNDLY SHOOK ME!" —NEWSWEEK
easy rider
PETER FONDA • DENNIS HOPPER
COLOR • Released by COLUMBIA PICTURES
Co-starring Jack Nicholson
Nominee - Best Supporting Actor
Adult Entertainment
PLUS SECOND HIT — "THE AMBUSHERS"

3 ORGIES OF EVIL
HORROR BEGINS MIDNIGHT
AND CONTINUES ALL THROUGH THE NIGHT
ALL-TIME HORROR CLASSICS
Sunday, March 29
TILLICUM Drive-In
BURNSIDE AT TILLICUM—382-7531
NOW . . . OPEN EVERY NIGHT
FOR YOUR GREATER ENJOYMENT!

a simple story about a man and a woman,
and a woman and a woman and a woman and a woman and a woman and a woman and a woman and a woman and a woman and a woman and a woman?



A JERRY BRESLER Production
"Pussycat pussycat I love you"
Adult Entertainment
STARTS TOMORROW
starring IAN McSHANE • ANNA CALDER-MARSHALL • JOHN GAVIN • SEVERN DARDEN • JOYCE VAN PATTEN
ENDS TONIGHT Adult Entertainment "The Dunwich Horror"
EVENINGS AT 7:00 and 9:00 P.M. 383-6414 Coronet 836 YATES ST.

Cable TV Contradicts Canadian Content

OTTAWA (CP) — CFPL radio and television of London, Ont., suggested today that federal policy on cable TV conflicts with Canadian broadcasting goals and called for co-ordinated development.

"Unless there is some relief through carefully-designed policies to guide the development of cable TV, there would appear to be no way to arrest the downward spiral of declining audience" for regular Canadian TV, CFPL Broadcasting Ltd. told the special Senate committee on mass media.

"More audience declines will ultimately bring about serious decreases in revenue, which will lead to a reduction in the level of program service."

CFPL's views, submitted in advance of a committee appearance today, were presented against a background of examination of federal broadcasting regulations, including proposals by the Canadian Radio-Television Commission to require increased Canadian program content.

CFPL AM and FM radio and television are linked in ownership with the London Free Press under publisher-broadcaster W. J. Blackburn. Mr. Blackburn and executives of his companies appeared before the Senate committee Jan. 21, when the main subjects were the newspaper, corporate structure and cross-media ownership.

FACE TOUGH PROBLEM

The broadcasting submission said Canadian TV stations near the U.S. border face "a worrisome, paradoxical situation"—how to fulfill its Canadian programming obligations against a free flow of competing U.S. programs distributed by federally-authorized cable systems.

Can CFPL-TV, competing against seven cable-carried U.S. channels, continue to fulfill its obligations to promote Canadianism and attract a viable audience as a CBC affiliate required to provide its "balanced service of information, enlightenment and entertainment for people of different ages, interests and tastes covering the whole range of programming in fair proportion?".

"One must ask whether government policy regarding cable TV has been contrary to the spirit and intent of the Broadcasting Act," CFPL said. The act requires broadcasters to promote Canadianism.

The submission said a CRTC study showed London has the highest penetration by cable TV of any Canadian city, with 80 per cent of the city's homes wired to systems that carry in all seven U.S. and three Canadian TV channels, five FM radio programs and a TV program channel provided by a cable operator.

While viewers in homes without cable service watched U.S. TV stations only 2.3 per cent of the time, those with cable watched U.S. programs more than half their viewing time.

SERVE RURAL AREAS

CFPL-TV, with substantial audiences in cableless rural areas, has been able to remain viable by promotion and "ingenuity in our programming" in time periods when it is not required to carry CBC network shows.

"Some of the CBC network programming has not fared so well. This is to be expected since much of it is designed for specific 'minority' audiences."

CFPL raised a similar point about its requirement to carry 26 hours a week of CBC radio programs on its AM station as the CBC's London affiliate.

Many of the CBC radio programs lack general audience appeal, being purposely designed for minority-taste groups, CFPL said.

So CFPL negotiated a switch that reduced CBC broadcasts on the AM station to about 17 hours a week from 26 and brought 36½ hours of CBC shows to its FM station.

Continuation of present CRTC policies to extend cable services to rural areas and require cable companies to produce their own programs could intensify competition for viewers and lead to demands for cable commercials, adding competition for advertising revenue, CFPL said.

Worst-Seller Book List Released

OTTAWA (CP) — Auditor-General Maxwell Henderson Tuesday published the federal worst-seller list in his annual report. Up front again was Flora of Manitoba.

Flora, which is about plants, not some Winnipeg society belle, is selling like wheat. A total of 133 copies of 1,283 printed was sold in four years.

The book was published by the National Museums of Canada, costs $6.50, and is on sale at the Queen's Printer's shops across Canada.

Other worst-sellers to March 31, 1969:

- The Queen's Choice (A Story of Canada's Capital). Only 473 copies have been ordered by sales outlets since November, 1967. The Queen's Printer had 5,433 or $42,000 worth in stock last March.
- Fishes of the Atlantic Coast of Canada. Of 4,800 copies printed January, 1967, about 3,700 were unsold last March.
- Rideau Hall, an Illustrated History of Government House, Ottawa. Last March 7,000 copies remained unsold, at $12 each, of a 1967 press run of 8,000.
- In 1967, the government bought 1,600 sets of slides of Canada's Parliament, for sale to tourists on Parliament Hill. Only 100 sets had been sold by last March.

Oscar-less Cary Grant To Get One

By BOB THOMAS

HOLLYWOOD (AP) — Notes and comment on the Hollywood scene—

One of the first persons to congratulate Dyan Cannon on her Academy Award nomination was Cary Grant, her former husband. That was before he knew that the Academy was going to vote him a special Oscar for his long and distinguished, but Oscarless, career.

The word is out that Grant's onetime co-star, Grace Kelly, will be coming to the Music Centre on April 7 to present the award to him. With Richard Burton and Elizabeth Taylor also in attendance, the 42nd awards should be among the most stellar in history. . . .

So far it appears that virtually all acting nominees will be present. But one of last year's winners won't be there: Katherine Hepburn, who is playing Coco in New York. She never comes anyway . . .

BURTONS IN MACBETH

During his visit here, Richard Burton disclosed that he and his wife are planning to do a film Macbeth after they make The Defector. While waiting for both movie deals, he is writing a few pages of a proposed book every morning. Burton is an excellent writer, as he has proved with a few magazine articles . . .

The incidental music in the Idiot's Delight revival at the Music Centre is credited in the program to John Lemmon III. He is, of course, the same fellow who stars in the show, Jack Lemmon has dabbled in jazz since his Harvard days and has rarely been able to display his musical skill. In the show, which is expertly staged by Garson Kanin, Lemmon sings, plays the piano and does some fancy hoofing . . .

There has been much talk about whether the Motion Picture Academy would want to give the best picture award to an X-rated film, Midnight Cowboy. It's not generally known that the releasing company, United Artists, voluntarily took an X, figuring that it wasn't meant to be seen by children under any circumstances.

Midnight Cowboy would probably have been given an R, meaning it could have been seen by children if accompanied by adults.



SEE
Royal Elk, Elk Fighting, Wolverines, Large Bull Moose of the Yukon, 800-lb. Grizzly Bluffing an Attack
Narrated By Naturalist
KEITH SCOTT
GRIZZLIES
and
HIKE TO THE LAKE
THURSDAY, MARCH 26
McPherson Playhouse, 8 p.m.
Admission $2.50 and $2.00 — Students and O.A.P. .50c off

A BIG HIT . . .

Dining Delight AT THE
BULL'S EYE
DINING LOUNGE
GOURMET DUCK DINNER
Consomme Tosca - Chef's Tossed Salad - Canard a l'Orange (Roast Duckling) - Rice Pilaf - Potato Chateau - Asparagus Mousseline.
PEACH MELBA ROLLS 4.95 COFFEE
RESERVATIONS ONLY — PHONE 384-1187
APRIL 3 — 6:30 - 9:30 P.M.
Bull's Eye Dining Lounge in the
ROYAL OLYMPIC HOTEL
642 Johnson — Just Off Douglas

evening programs in continuing education
THE CHINA STORY
ONE FOURTH OF HUMANITY
This unique, colour film opens with dramatic sequences of the student rebellion of 1935. Featuring the only pictures ever taken of the Red Army's historic Long March and a marathon interview with Mao Tse Tung, The China Story was assembled from the private collection of Edgar Snow, distinguished journalist. The film covers thirty years of turbulent Chinese history.
March 26, 1970, 8:00 p.m., MacLaurin, 144
Adults, $1.00, Students 50c.
For tickets, call Division of Continuing Education,
University of Victoria. 477-6911, Local 395.

The NET LOFT
OPEN for DINNER
5 to 9 p.m., Wed. thru Sun.
DANCING
Fri. and Sat.
LEO and JENNY
Small cover charge if not dining.
640 Montreal 383-5551

Thursday Evening
CONTINENTAL BUFFET
in the
EMPRESS ROOM
Music for
DINING and DANCING
THE BROTHERS FORBES
Reservations 384-8111

A CHILDREN'S EASTER BOOK SALE
BONANZA
AT THE TED FRASER BOOK BIN
Hundreds of Children's Animals, not $2.75. BUT 99c
CLASSICS 4 for ONLY 99¢
ENID BLYTON BOOKS not $1.25 BUT 89¢
CHILDREN'S FAVORITES, were $1.50. NOW ONLY 99¢ 89¢ 49¢ and 29¢
Early Readers 15¢ and 20¢
Dr. Doolittle, not $1.95. BUT 49¢
Many Other Books From Our Children's Section
GOING AT ½ PRICE
Colorfully Illustrated, and Beautifully Printed—
We Have the New Books Your Children Will Want to Read.
COME IN TODAY AND GET A SURPRISE EASTER PRESENT
AT THE TED FRASER BOOK BIN
641 YATES ST. PHONE 385-3779
While you're in check our bin of books at ONLY 5¢ ("The Beatles' and Joke Books). With every purchase we'll give away a
FREE BOOK!
(While They Last)

Mark's Kitchen
Victoria's Original Chinese Food — Home Delivery
384-4323
809 YATES STREET

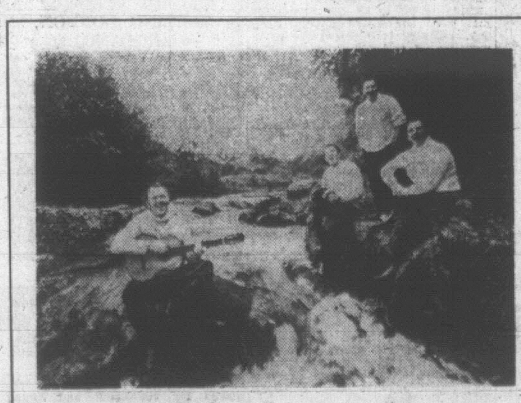
Victoria Theatre Guild Presents
"LIKE FATHER, LIKE FUN"
by ERIC NICOL
At: LANGHAM COURT THEATRE
Now through March 28. Curtain: 8:15
Tickets at Eatons Box Office. Daily 10 a.m. to 4 p.m.
$2.00 Students: $1.00

April 6th and 8th — enjoy
BRAHMS REQUIEM
250 voices, the combined talents of
The Victoria Choral Society and
University of Victoria Chorus
and 50-piece string orchestra — Full information from
Western Music, Eaton's Box Office
or call 477-6911, Local 361

OAK BAY BEACH HOTEL
SPECIAL LUNCHEON — 12 to 2:30 p.m. DINNER — 5 to 9 p.m.
GOOD FRIDAY AND EASTER SUNDAY
Tudor Dining Lounge
For Reservations, Wedding Receptions, Banquets—Call
383-1137
1175 BEACH DRIVE

University of Toronto Opera Department
AUDITIONS
MALE AND FEMALE VOICES
Auditions will be held in VANVOUVER towards the middle of April. For complete information write to: Opera Department, Faculty of Music, University of Toronto, Toronto 5. Letters of application, including a resume of academic and musical background will be received until April 6, 1970.

HERITAGE COURT PRESENTS
the last in a series of six illustrated lectures.
NEWCOMBE AUDITORIUM
Provincial Museum
Friday, 8 p.m.
March 27
SONGS OF THE CARIBOU ARGONAUTS
Philip Thomas and Daniel Gallacher
Free

THE CLANCY BROTHERS

IRELAND'S INTERNATIONALLY FAMOUS AMBASSADORS OF SONG FIRST VISIT TO VICTORIA
WEDNESDAY, APRIL 1st.
McPHERSON PLAYHOUSE
Tickets from McPherson Playhouse

Super-Valu
SPECIALS
Prices Effective March 24-25-26-28
Closed Good Friday March 27th.
Store Locations:
1515 Pandora Ave.
5124 Cordova Bay Rd.
HERE'S PROOF! SUPER-VALU PRICES ARE LOW!
GOV'T. INSPECTED FULLY COOKED HAM Shank Portion 72c
HERE'S PROOF! SUPER-VALU PRICES ARE LOW!
GOV'T INSPECTED CANADA CHOICE CANADA GOOD Royal Prime Rib ROAST LB. 98c
HERE'S PROOF! SUPER-VALU PRICES ARE LOW!
GOV'T. INSPECTED FRESH FROZEN TURKEY 10 to 14 lb. average Gr. A LB. 49c
HERE'S PROOF! SUPER-VALU PRICES ARE LOW!
ALCAN ALUMINUM FOIL 18" Roll 69c
HERE'S PROOF! SUPER-VALU PRICES ARE LOW!
NABOB FANCY KERNEL CORN 4 14-oz. Tins 89c
HERE'S PROOF! SUPER-VALU PRICES ARE LOW!
NABOB FRUIT COCKTAIL 3 14-oz. Tins 85c
HERE'S PROOF! SUPER-VALU PRICES ARE LOW!
Nabob Fancy Assorted PEAS 4 14-oz. Tins 89c
HERE'S PROOF! SUPER-VALU PRICES ARE LOW!
Windmill Brand BULBS DAHLIAS, GLADIOLIAS, BEGONIAS Pkt. 69c
HERE'S PROOF! SUPER-VALU PRICES ARE LOW!
California Sunkist ORANGES 7 lbs. for $1.00
HERE'S PROOF! SUPER-VALU PRICES ARE LOW!
BEAUTIFY YOUR HOME FOR EASTER
EASTER LILIES
POTTED MUMS
Available in Assorted Sizes

386-2121

CLASSIFIED ADVERTISING

Vancouver Island's Largest Shopping Centre In Print

386-2121

BOX REPLIES

All replies to private box numbers available from 8:00 to 6:00 p.m., Monday to Friday, inclusive.

OFFICE HOURS

Classified Counter, 8:00 a.m. to 6:00 p.m. Business Office, 9:00 a.m. to 5:30 p.m., Monday to Friday, inclusive.

CLOSED SATURDAY

TELEPHONE HOURS 8:00 a.m. to 8:00 p.m., Monday to Saturday, inclusive.

CLASSIFIED COPY DEADLINES

may be placed at the counter, 8 a.m. to 6 p.m. on the day prior to publication. Monday to Friday, inclusive, by telephone 8 a.m. to 8 p.m., Monday to Saturday, inclusive.

All classified semi-display copy must be in the possession of Victoria Press Ltd., 2631 Douglas Street, by 4 p.m. on the day prior to publication, with the exception that copy for Monday Times must be in by 4 p.m. Friday.

1 BIRTHS

BEEBE—Born to Kerry and Bev Beebe, 534 Cedarcrest Drive, at the Royal Jubilee Hospital on March 22, 1970 a daughter, Kristen Tracey, 6 pounds, 15 ozs.

DUNSMORE—Born to Ian and Sandy Dunsmore (nee Macdonald), Cloverdale, Ave., Victoria, B.C., at St. Joseph's Hospital on March 22, 1970, a long awaited for daughter, Trina Lynn, 6 lbs. 10 ozs.

FLEMING—Born to Mr. and Mrs. J. Fleming, No. 10, 1120 May St., Victoria, B.C., at St. Joseph's Hospital on March 19, 1970, a daughter, Teresa Lynn, 7 lbs. 8 ozs.

MacLEOD—Born to Don and Lorna MacLeod, 4026 Cedarwood St., Victoria, B.C., at St. Joseph's Hospital on March 20, 1970, a son, Ian Stuart; a brother for Alanna.

5 DEATHS AND FUNERALS

CLEMO—Passed into the presence of his Lord on March 23, 1970, Gilbert Francis Henry, aged 82 years, born in Tavistock, Devonshire, England, and a resident of Victoria for the past 55 years. He was a member of the Glad Tidings Pentecostal Church. He is survived by his loving wife Rhodena at the residence; two daughters, Frances, North Vancouver and Mrs. Melvin (Bernice) Davis, Tacoma, Washington; two grandchildren; two nieces and one nephew in Toronto.
Funeral service in McCall Bros. FLORAL CHAPEL, Johnson and Vancouver Sts., on Thursday, March 26 at 2:00 p.m. Rev. Paul Hawkes officiating. Interment at Royal Oak Burial Park. (Flowers gratefully declined. Those so desiring may contribute to the Living Memorial Fund, c-o Glad Tidings Church, 842 North Park St.)

CRANE—In Victoria, B.C., on March 24, 1970, Mrs. Isabel Crane, late residence No. 7-895 Heywood and previously of Vancouver, B.C. and Westlock, Alta. Predeceased by her husband, George and two sons, George and John. Survived by her loving son, Denis and daughter, Lavinia both of Victoria; and grandchildren in Vancouver and Toronto.
Requiem services in St. Barnabas' Church on Thursday, March 26, 1970 at 7:30 a.m. Graveside service at Ocean View cemetery, Burnaby, B.C. on Thursday, March 26, 1970 at 1:30 p.m. Clergy of St. James officiating. Arrangements by HAYWARD'S FUNERAL CHAPEL. Flowers gratefully declined.

DOUGAN — Nathan Paul of Cobble Hill. In Cowichan District Hospital, March 17th, 1970. Born in South Cowichan, Aug. 21st, 1878. Cremation followed. He leaves four sons, Watson L., Victoria; William A., Robert I. and Frederick J. of Cobble Hill; three daughters, Mrs. Ronald (Mildred) Diversedge, Mrs. Owen (Edna) Brown, both of Lake Cowichan; Mrs. Onni (Muriel) Parta, Ladysmith; one brother, Stephen, Cobble Hill; 15 grandchildren; 22 great-grandchildren; many nieces and nephews.
First Memorial Services Ltd., Victoria, in charge of arrangements. A memorial will be held Sat., March 28th, 2 p.m. in Cobble Hill Hall, Rev. Arthur Wilmot, Unitarian Fellowship, Victoria, officiating. Flowers gratefully declined. Donations may be made to Extended Care, Cowichan District Hospital.

DYER — In Victoria, B.C. on March 22, 1970, Mr. Arthur Frederick Dyer, born in Edmonton, Alberta and a resident of Victoria for the past 12 years, late residence 509 Dallas Road. Predeceased by his wife, Mrs. Elizabeth Dyer on March 23, 1968. He leaves his son, Ted Dyer, serving with C.A.F. (Army) in Germany; daughters, Mrs. Bob (Jean) Petrick, Dawson Creek, B.C. and Mrs. R. (Dorothy) Condie, London, Ont.; 11 grandchildren; his brothers, Harold, Edmonton, Alberta, Norman, North Surrey, B.C. and Walter, Tacoma, Wash. and his sister, Mrs. Joy Hadley, Falkland, B.C. Mr. Dyer served with the R.C.A.F. during the Second World War.
Service will be held in the Sands Funeral Chapel of Heather, Colwood, B.C. on Thursday, March 26, 1970 at 11:00 a.m. Rev. R. Dunster officiating. Interment in the Hatley Memorial Gardens.

EASTON — Suddenly on March 21, 1970, Stephen David, dearly beloved infant son of Margaret Pauline Easton, of 173 Robertson St., aged seven weeks. Besides his mother, he is survived by 2 sisters, Kerilee Myla and Kristine Michelle Easton, at home; and grandparents, Mr. and Mrs. James Loewen, 225 Mary St.
Funeral private. Rev. Bruce Molloy officiating in HAYWARD'S FUNERAL CHAPEL. Cremation.

GREEN—On March 23, 1970, in Victoria, Mrs. Cora R. Green, aged 65 years, of 648 Ralph St., a native daughter. She leaves her husband Alfred L.; two sons, Alfred J. and Douglas H. of Victoria; 4 grandchildren; one brother, James Henly of Victoria; two sisters, Mrs. Amy Graham and Mrs. Flo Doige of Victoria; also a sister and a brother in the U.S.A.
Funeral service in McCall Bros. FLORAL CHAPEL, Johnson and Vancouver Sts., on Thursday, March 26 at 10:15 a.m. Followed by cremation.

KEELING — Mrs. Gladys, passed away March 23, 1970. She leaves to mourn her loss, her loving husband, Robert L. G. Keeling; two daughters, Miss Jeanne Marie of Edmonton and Miss Susan Joanne of Victoria; three sisters, Mrs. Evelyn Caywood of Victoria and Mrs. Norma Bjorge of Delta, B.C. also Mrs. Olive Bjorge of Edmonton; three brothers, Ernest Bjorge of Edmonton, Ken Bjorge of Delta, B.C. and Alf Caywood of Victoria.
Funeral service in McCall Bros. FLORAL CHAPEL, Johnson and Vancouver Sts., on Thursday, March 26, at 1:00 p.m. Rev. A. King officiating. Interment at Royal Oak Burial Park.

LEE—Suddenly at home on March 23, 1970, Kim Lee of 2249 Lansdowne Rd., born in Sunwai, China, June 7, 1895 and a pioneer resident of Victoria since 1908. He is survived by his wife Ida; sons, Wing of Vancouver, Jack and Henry, both of Victoria; daughters, Mrs. Henry Ho (Sybil) of Vancouver and Mrs. Y. C. Lee (Fay) of New Jersey; 15 grandchildren; three sisters in Hong Kong.
Funeral service in McCall Bros. FLORAL CHAPEL, Johnson and Vancouver Sts., on Tuesday, March 31 at 1:00 p.m. Rev. E. Ling officiating. Interment at Royal Oak Burial Park. (Flowers gratefully declined. If desired, friends may contribute to the Chinese Public School Fund, 636 Fisgard St.)

PARSONS—In Victoria on March 23, 1970, Mrs. Florence Mary Parsons, aged 87 years. Widow of Edward Parsons, born in Manchester, England, and a pioneer resident of this city for the past 72 years. She is survived by two sons, Cyril and Howard of Victoria; six grandchildren; one great-grandson; also numerous nieces and nephews in Canada and England. She was predeceased by a daughter, Dorothy Ringwood, in 1961. She was a member of Metropolitan United Church and choir for many years and was active in musical circles most of her life. She was an original member of the Lady Douglas Chapter, I.O.D.E., a member of the Royal Society of St. George and the Pioneer Society of Victoria.
Funeral service in McCall Bros. FLORAL CHAPEL, Johnson and Vancouver Sts., on Thursday, March 26, at 3:15 p.m. Rev. F. E. H. James officiating. Followed by cremation.

POWELL — In the Veterans' Hospital on March 24, 1970 George Abram Powell, aged 85 years, late of North Beach Road, Ganges. Born in Canada and a resident of Victoria and Salt Spring Island for the past 5 years, formerly of North Vancouver, B.C. He leaves his stepdaughter, Mrs. Charles MacMillan of North Vancouver. Mr. Powell was a member of the R.C.L. in North Vancouver for many years.
Private funeral services will be held in the Thomson & Irving Funeral Chapel on Thursday March 26 followed by cremation. Graveside services for the Cremated Remains will be held on Friday April 3, in the North Vancouver Cemetery.

RALPH — In Victoria on March 24, 1970, Mr. Thomas Ralph of 3855 Carey Rd., aged 76 years. Born in Michigan, U.S.A., a resident of this city for the past 69 years. He is survived by his wife, Alice May at the residence; 4 sons, Lloyd, Frank and Tom of Victoria and Raymond of Courtenay; 14 grandchildren; 12 great-grandchildren; 2 sisters in California; one sister and 2 brothers in Victoria. Mr. Ralph was a member of the Pro Patria Branch, R.C.L. for the past 37 years.
Funeral service in McCall Bros. FLORAL CHAPEL, Johnson and Vancouver Sts., on Thursday, March 26 at 11:30 a.m. Rev. J. A. Roberts officiating. Interment at Hatley Memorial Gardens.

SMITH—In Victoria, B.C. on March 13, 1970, Mrs. Edith Sarah Smith, age 78 years. Born in England and had been a resident of Langford, B.C. for the past 42 years, residing at 1042 Goldstream Avenue. Survived by her loving husband, Frank at home; daughters, Mrs. C. (May) Ross, Cowichan Station, B.C., Mrs. Evelyn Innes, Victoria, B.C., and Miss Gladys Smith at home; grandson; sister, Mrs. R. Griffiths, England.
Service will be held in the Sands Funeral Chapel of Heather, Colwood, B.C., on Thursday, March 26th, 1970, at 1:00 p.m. Rev. H. Dunster officiating. Interment in the Hatley Memorial Gardens.

WARD—William, of Ganges, B.C., at the West Bay Private Hospital on March 24th, 1970, in his 95th year. Survived by his wife Bertha, one son John, Vancouver, five daughters, Mrs. F. A. Rose (Norah), Arizona, Mrs. Bertha Cameron, Vancouver, Mrs. L. Johnson, Seattle, Mrs. G. McConnell, Snow White Rock, and Miss Doris Ward, Vancouver; 4 grandchildren.
Private family service was held. Interment Hartley Memorial Gardens. No flowers by request. Arrangements through the Memorial Society of B.C. and First Memorial Services Ltd.

WILLIAMS—At St. Joseph's Hospital on March 23, 1970, Edgar Francis Williams of 169 Island Highway, aged 48 years. Survived by a daughter, Jocelyn Margaret, Victoria; two sisters, Mrs. Muriel Jones, England, and Mrs. Dorothy Totten, Wales.
Funeral service Thursday at 2:30 p.m. in HAYWARD'S FUNERAL CHAPEL, 734 Broughton St. Cremation.

8 CARDS OF THANKS

We wish to extend our heartfelt thanks to all who so kindly assisted and for the words of sympathy and beautiful floral offerings extended at the death of our beloved sister, Ida Elizabeth Crews.
Mrs. Emily Mold
Mrs. Gertrude Rice
Mrs. Amy Ross

Sincere thanks and deepest gratitude to the many who gave us so much assistance, through these last sorrowful months. Special thanks to the doctors and staff of Chemainus Hospital and Dr. J. C. Donald and staff of Royal Jubilee Hospital, Victoria. To all our many friends who visited Einar in the hospital. To Einar's nephew and dear friends who acted as pall-bearers and to Rev. Hooper for his comforting words. To all who sen flowers to the service and to the house and for the many cards and comforting letters we received. To the Chemainus logging division and the boom division of MacMillan Bloedel, the Canadian Legion, Br. 191, the Sons of Norway Lodge, Duncan. Thank you one and all. — Judy Dahl and family.

We wish to thank our many friends for their kindness, words of sympathy, and floral tributes. We would like to thank the Brothers and Sisters of the Church of The Latter Day Saints for the lovely words and service at the Chapel, also for their kind help in our time of need. We would like to give special thanks to the many Doctors, nurses and staff at the Royal Jubilee Hospital who gave so much time, care, and comfort to our loved one, Mrs. Vera Davidson. — Mr. Geo Davidson, Mrs. O. Gracia and family.

9 IN MEMORIAM

DAYTON—In loving memory of our mother, Margaret Ann Dayton, who left us four years ago today.
—Ever remembered by her daughters, Marguerite and Doreen.

McAULAY—In loving memory of a dear wife and mother, Elizabeth Reid, who passed away March 25, 1967.
The dearest mother and noblest friend,
One of the best whom God could lend;
Absent the face we loved so dear,
Silent the voice we loved to hear,
Deep in our hearts her memory is kept,
To love and to cherish and never forget.
—Fondly remembered by Margaret and Dad.

9 IN MEMORIAM

FERNSTROM—In loving memory of our dear Father, Father-inLaw and Grandfather, who passed away suddenly on March 25, 1969.
A wonderful father laid to rest,
For each of us he did his best.
His place on earth no one can fill,
We miss you Dad and always will.
Although we smile and make no fuss,
No one misses you more than us.
What we would give if we could say,
"Hello Dad" in the same old way.
To hear your voice to see you smile,
To sit with you and chat awhile.
You left suddenly your thoughts unknown,
But you left a memory we are proud to own.
Ever remembered and sadly missed by daughters, Helen and Ethel, sons, Clarey and Tommy, daughters and sons-in-law, Kay, Celine, Jim, Eddie and grandchildren.

10 FUNERAL DIRECTORS

McCALL BROS.
Funeral Chapels
1400 Vancouver Street
385-4465 — 385-4466 — 385-4467

Serving Greater Victoria for Nearly 50 Years . . . the Name Is Assurance

THURSDAY

GREEN, Mrs. Cora Roberta
10:15 a.m.—FLORAL CHAPEL

RALPH, Mr. Thomas
11:30 a.m.—FLORAL CHAPEL

KEELING, Mrs. Gladys C. O.
1:00 p.m.—FLORAL CHAPEL

CLEMO, Mr. Gilbert F. H.
2:00 p.m.—FLORAL CHAPEL

PARSONS, Mrs. Florence Mary
3:15 p.m.—FLORAL CHAPEL

TUESDAY

LEE, Mr. Kim
1:00 p.m.—FLORAL CHAPEL

YOUR COMMUNITY CHAPELS SENSIBLE PRICES

SANDS MORTUARY LTD.
Memorial Chapel of Chimes
Victoria, B.C. 383-7511

SANDS CHAPEL OF ROSES
Sidney, B.C. 656-2932

SANDS CHAPEL OF HEATHER
Colwood, B.C. 478-3821

Established 58 Years

THOMSON & IRVING
Funeral Chapel
Est. 1906. Formerly of Winnipeg.
A Dignified and Understanding Service at Moderate Cost.
PRE-NEED AT NEED
SHIPMENTS
1625 Quadra St. Phone 384-2612

HAYWARD'S CHAPEL
"A GOLDEN RULE SERVICE"
386-3505
734 Broughton St.
A. W. FRANCES. W. H. HAYWARD

CHAPLIN'S FUNERAL CHAPEL
Kindness — Courtesy — Service
1155 Fort 384-5512

11 MONUMENTAL

MORTIMERS MONUMENTS
ESTABLISHED 1877
"The Finest in Craftsmanship"
633 David St. 383-6421

STEWART MONUMENTAL Works Ltd.
ESTABLISHED 1896
1403 May St. 384-3452

MEMORIAL GRANITE and BRONZE TABLETS
Cemetery tablets of all types.
3160 Admirals Rd. 382-8025

14 ANNOUNCEMENTS

INVITATIONS TO PRIVATE showing. Al wool Oriental design carpets, Queens Room, QUEEN VICTORIA INN, 655 Douglas. Afternoon tea served 2:30-5:00 p.m. Evening showing with coffee 7:30-10:30 p.m. For information phone 386-2812.

15 COMING EVENTS AND MEETINGS

LONDON BOXING CLUB (L-A)
EASTER DAFFODIL BINGO
WEDNESDAY — 7:30 P.M.
CLUB TANGO
FREE ADMISSION
ALL CARDS 25c EACH
All Games Good Neighbors
NO GAME UNDER $20.00
$1200 IN PRIZES
DRAW RED BALL FOR CASH PRIZE
Plus
10 DOOR PRIZES
5 EXTRA GAMES
25c PER CARD
GOOD PRIZES
Free Bus and Parking
Everyone Welcome
YOUTH PROJECTS

NOTICE! COMING!
OAK BAY SCOUTS
GIGANTIC NURSERY STOCK
AND
PLANT SALE,
2600 ITEMS
The Famous
Art Knapp Nurseries
Will Present This Sale
of No. 1 Nursery Stock
For the Boy Scouts
of Oak Bay
Thurs., March 26
Fri., March 27
Sat., March 28
9 a.m. to dark
OAK BAY SCOUT HALL
Beside the Fire Hall, Oak Bay
Three Semi-Loads of Stock
Bring a Friend
SAVE — SAVE — SAVE
Note: We will accept your personal cheque. Post date it 30 days if you wish for credit but don't miss The Bargain.
Another Art Knapp Event

WED. NIGHT — 7:30 P.M.
VICTORIA
OPTIMIST BINGO
VICTORIA BALLROOM
1600 GOVERNMENT ST.

THE SOUTH VANCOUVER ISLAND Rangers wish to announce to their friends that they will re-open their Friday night Bingos on Friday, April 3, starting at 8 p.m. at Luxton Rd.

20 LOST AND FOUND

$25 REWARD
For return of boy's 10-speed C.C.M. lime green bicycle, missing from Gordon Head Jr. Secondary High School, Friday, 20 March, between 9 a.m.-12 noon. Phone 477-4589.

LOST: TUESDAY, MARCH 14, disappeared from 1218 Juno Street, spayed female tabby cat, white paws and white speck on nose. Collar with phone number, 385-3151. Reward.

REWARD: LOST TOM CAT. Prospect Lake-Oldfield Road area. Black, part Persian, white bib and paws. 478-3668, 47911167.

SNOW TIRE AND WHEEL LOST at Spectacle Lake Park, Sunday afternoon. 384-5128.

LOST: MALE 6-MONTH-OLD CAT, grey, Gorge Road, Austin Avenue, on Friday. 386-9594.

FOUND MAN'S BICYCLE, OLIVER St., owner may have same by paying for ad. 385-2588.

LOST — WHITE FEMALE Samoyed-Shepherd eros dog. Reward. 479-1607.

LOST IN ROYAL OAK AND Blenkinsop area, black and white cat with crooked tail. 658-5393.

LOST YOUR PET? HOMES wanted, found. SPCA, 383-0514.

HAVE YOU LOST YOUR CAT? Homes wanted. CPL, 384-9692.

IT'S A WELL-KNOWN fact . . . Classified is the people's market place to buy, sell, find, rent or hire.

21 MALE HELP WANTED

ADVERTISEMENTS IN THIS CLASSIFICATION MUST COMPLY WITH THE BRITISH COLUMBIA HUMAN RIGHTS ACT SEE COLUMN 1

EUROCAN PULP & PAPER CO. LTD. REQUIRES IMMEDIATELY

CRUISER — Location, Kitimat, B.C.

Duties will include — operational cruising, inventory work, compiling cruise data and will also take in some slash, planting and regeneration surveys along with growth and yield studies.

A graduate is preferred for this position, with two years cruising experience

The ability to supervise a crew of 8-10 men is necessary.

Relocation allowance, complete line of fringe benefits and a salary commensurate with qualifications are all available to the successful applicant.

Reply in writing stating age, experience and present salary to:

A. L. Ross Smith
Personnel Manager
Eurocan Pulp and Paper Co. Ltd.,
Itimat Logging Division
Box 1400,
Kitimat, B.C.

ACCOUNTING TRAINEE REQUIRED BY SIMPSONS-SEARS

Simpsons-Sears has opening for a 2nd or 3rd year C.G.A. or R.I.A. student, over 20.

Successful applicant will receive a thorough training in all phases of accounting operation, leading to increased responsibility and unlimited opportunity for promotion.

A complete programme of company benefits is offered.

Apply in Person to Personnel Dept. 2nd floor, Simpsons-Sears, Hillside.

TRIUMF
University of British Columbia has an opening for an
ION SOURCE TECHNICIAN
to join the design group responsible for developing and constructing the ion source and injection system for the TRIUMF cyclotron. Experience with electronics high-voltage technique and vacuum technique desirable. Application with full particulars about qualifications, career and salary history to be mailed before April 6 to the Chief Engineer, TRIUMF, Vancouver 8, B.C.

REAL ESTATE REPRESENTATIVES
WE HAVE OPENING FOR ONE OR TWO LICENSED SALESMEN. FULL OFFICE ASSISTANCE AND NO MANAGEMENT COMPETITION. ALL ENQUIRIES IN CONFIDENCE TO —E. S. JONES, SALES MANAGER, 384-8126.
P E M BERTON, HOLMES LTD.
1002 GOVERNMENT ST.

ADULTS OR SENIOR STUDENTS — PROFITABLE NEWSPAPER ROUTES. Due to the increase in new apartment construction in the Victoria area more Adult Apartment Routes will be available. Monthly profits would be in the vicinity of $60 to $85 per month for just over one hour delivery each day. Delivery is made in the early morning so will not interfere with normal employment or classes. Please apply to Victoria Press, Box 651.

CAR SALESMAN
Modest but growing import dealership requires the services of a top-flight salesman. Experience with import and sports cars preferred but consideration given to all with proven sales ability. This could be an excellent above-average income proposition for the right person. Contact Pat Delaney in confidence at Brian Holley Motors Ltd., 3319 Douglas Street.

BRASSIERES AND GIRDLES
Salesman with good connections amongst Lingerie shops wanted to sell popular price line of ladies foundations. Excellent commission. Whirlpool Brassieres, 7255 Alexandra Street, Montreal.

LOG SALVAGE CONTRACTORS WANTED
with Venture Loader preferred. For further information contact D. E. Parker Production Foreman McMillan Bloedel Ltd., Franklin River Division. Phone 723-9471 days and 724-0264 evenings.

EXPERIENCED HOUSEHOLD furniture mover and driver for full-time employment 25 years or older. 384-7870 for appointment.

21 MALE HELP WANTED

FLUOR UTAH NEEDS HELP
Immediate openings for fully experienced concrete and soil test technician.
Instrument men, experienced in plant layout, top salary paid, single status. Free room and board. Mail your resume to Mailbag 4000, Port Hardy, B.C.

EXPERIENCED TELEPHONE SOLICITORS
Preferably with Circulation Sales Experience. GUARANTEED wage plus bonus. Apply stating experience to Mr. Adams, Victoria Press, Box 104.

IF YOU CAN SELL AND PRODUCE references proving same and are willing to work, we will give you a drawing account against commissions which will put you into above average income. We could also be interested in man with route type experience. Franchised cleaning products All replies treated confidentially. Victoria Press, Box 682.

TRUST COMPANY REQUIRES person for temporary employment to assist with income tax work. Ideal for retired person with accounting experience. Apply giving age and experience to Victoria Press, Box 111.

"GAL FRIDAY"
Phosphate free laundry products require energetic people for full or part - time distribution in the Victoria, Sidney, and Sooke areas. LaBelle Enterprises, 386-7113.

25 MALE OR FEMALE HELP WANTED

ADVERTISEMENTS IN THIS CLASSIFICATION MUST COMPLY WITH THE BRITISH COLUMBIA HUMAN RIGHTS ACT SEE COLUMN 1

ATTENTION REAL ESTATE SALESMEN AND SALESLADIES!
We invite your serious consideration of the following: Do you receive ALL of the following services in your office?
Sales Training Course
Field Assistance in listing
Field Assistance in showing properties
Field Assitance in conducting open house
Field Assistance in closing sales
Positive Assistance in the mortgage field
Individualized "success formula"
Free Advertising with generous limits
Group Insurance Benefits
Free business, cards, signs, stenographic service, etc.
Cash advances against earnings
Periodic review of technical aspects of our profession
Guest lecturers on current conditions relevant to our profession
Do you have the assurance, confidence and peace of mind obtainable ONLY from highly skilled professional analysis of your capacity to be a real estate salesman or saleslady — in the form of a written report which states categorically "this person IS (or is not) a salesman"?
If you cannot answer yes to all of the above questions you are invited to
Spend a few minutes listening to our recorded message on 385-6131 and to phone us in confidence at 385-8731.
Crown Realty,
G. D. Peaker Holdings Ltd.
727 Johnson St.

LICENSED REALTORS
EARN TO 90 PER CENT PLUS BONUS
We process your deals and finance. Call in confidence for full information. Mr. S. Evans, 382-2137, eves 479-7217 Western Homes Ltd.

LADIES, GENTLEMEN, FULL OR part time to distribute new household item. Terrific demand. Repeat business guaranteed. Write: Dispomatic Manufacturing, Box 1289, Langley, B.C.

EXPERIENCED RESIDENT CARETAKER required for 36-suite apartment block. Apply to A. Bernard and Co. Ltd., 655 Fort Street, 384-9335.

COUPLE AS CARETAKERS IN new 36 suite apartment block. Reply stating experience and age to Victoria Press Box 698.

WANTED: GRILL COOK, SOME experience preferable or one to train. Victoria Press, Box 673.

EXPERIENCED ALL AROUND general and grill cook for permanent position. 384-2911.

HAVE YOU TRANSPORTATION and 2 or 3 hours free. Check into Watkins opportunity. 384-2223.

COOK WANTED FOR THE OAK Bay Marina Restaurant. 386-7557.

26 FEMALE HELP WANTED

ADVERTISEMENTS IN THIS CLASSIFICATION MUST COMPLY WITH THE BRITISH COLUMBIA HUMAN RIGHTS ACT SEE COLUMN 1

TRANSLATOR
Woman to translate commercial and technical literature from Swedish and Finnish to English.

Typing a necessity and shorthand an asset. Please submit resume indicating experience and salary expected to Mr. F. Fredrickson, Eurocan Pulp and Paper Co. Ltd., 535 Thurlow, Suite 401, Vancouver.

EXPERIENCED TELEPHONE SOLICITORS
Preferably with Circulation Sales Experience. GUARANTEED wage plus bonus. Apply stating experience to Mr. Adams, Victoria Press, Box 105.

VISITING LONDON, ENGLAND?
Girls visiting London why not call at P.D. Bureau, 41 Whitehall, London, S.W. 1 (near Trafalgar Square) for temporary work for one week or more. Accommodation frequently arranged. (no Agency Fees.)

WANTED IMMEDIATELY, CAPABLE EXPERIENCED WOMAN FOR RETAIL FARM AND GARDEN STORE IN DUNCAN. WILL BE REQUIRED TO CLERK IN STORE ALSO DO ACCURATE RECORD KEEPING. SALARY OPEN. PERMANENT EMPLOYMENT. APPLY VICTORIA PRESS, BOX 115.

MANAGER FOR MEDIUM SIZE ladies' Rest Home. Single, middle-aged mature lady, with cooking and patient-care experience. Write Victoria Press, Box 687, stating address, telephone number, age, etc.

EXPERIENCED WAITRESS required for restaurant and dining lounge. Must have neat appearance and pleasant personality. Apply The Coffee House, Mayfair Shopping Centre, 3131 Douglas.

EXPERIENCED DINING ROOM waitresses wanted. 382-5165 for interview.

RELIABLE WOMAN TO CARE for children, and home, live in, 2 days off. 656-2358.

EXPERIENCED MATURE STENO with good typing. 386-1411 local 34.

26 FEMALE HELP WANTED

MANAGEMENT CAREER with AVON OF CANADA

Due to sales development an excellent opportunity is available for a woman capable of handling sales management role in Victoria.

This is a challenging position requiring a mature person able to work on her own. An outstanding growing income opportunity is offered starting at $6300. A fully paid comprehensive training program eliminates the need for specific experience in our field.

The successful applicant will enjoy full company benefits and expense allowance. Candidates should have good educational background, hold driver's permit.

Please forward resume and recent snapshot to:

Mr. H. J. Lampman,
Avon Products of Canada Ltd.,
Room 617, 1020 West Georgia,
Vancouver 5, B.C.

WHO IS AN AVON REPRESENTATIVE?
Someone like you who likes people, has some spare time and likes to earn money. Be an AVON Representative. Call now: 348-7345 or write to Mrs. G. Settler, 4000 Carey Road.

CASHIER RECEPTIONIST
Excellent opportunity if you have accurate clerical ability and poise in handling customer contacts. High school graduation required.
PACIFIC FINANCE
Room 210-1207 Douglas Street.

EXPERIENCED DENTAL surgical assistant or licensed practical nurse willing to learn. 4 days a week, 12:30-6:30. Please apply in writing to Victoria Press, Box 101, stating experience and age. All applicants will be contacted.

"GAL FRIDAY"
Phosphate free laundry products require energetic people for full or part time distribution in the Victoria, Sidney and Sooke areas. LaBelle Enterprises, 386-7113.

NURSES' AIDE FOR PRIVATE Hospital, experienced aides given preference. Pleasant surroundings, good working conditions. Apply Victoria Press, Box 644.

EXPERIENCED SAVINGS teller for Trust Company. Typing required. Apply in hand writing stating age and experience to P.O. Box 1174.

OLDER HOUSEKEEPER TO share convenient Oak Bay bungalow with elderly gentleman, no laundry, modest remuneration. 652-1509.

HOUSEKEEPER REQUIRED BY widower in Duncan owning nice small home with no family ties. A nice home for the right person. Apply Victoria Press, Box 696.

WANTED: REFINED MIDDLE-aged woman to look after elderly lady 5 days a week, $125 per month. Victoria Press, Box 695.

GALS!!
Interested and experienced softball players in the Sidney-Central Saanich area. Call 656-2211.

WANTED HAIRDRESSER TO manage and operate Beauty Salon in Up-Island area. $400 a month to start. Call Collect, Tahsis 934-2888.

LIVE-IN HOUSEKEEPER TO take care of 3 school age children. One child acceptable. Victoria Press, Box 106.

WANTED: AN EXPERIENCED silk or wool finisher. Apply Mr. Randall, Individual Dry Cleaners, 1602 Fort St., 382-9141.

HOUSEKPPER WANTED, OAK Bay, 11:30 a.m. to 5:30 p.m., Monday to Friday. Children 9 and 5, 384-0089, after 6.

EXPERIENCED PART-TIME waitress. Apply in person at Cadboro Village Inn.

EXPERIENCED KITCHEN HELP for local nursing home. Apply Victoria Press, Box 641.

BURROUGHS SENSOMATIC operator, experienced. Apply in writing to Victoria Press, Box 692.

TELLER REQUIRED FOR LOCAL trust company, about 10 years experience. Victoria Press, Box 675.

EXPERIENCED WAITRESS REquired. Apply Paul's Drive-In, 1900 Douglas Street, after 12 noon.

WAITRESS OF HEAD-GIRL calibre. Victoria Press, Box 688.

EFFICIENT HAIRDRESSER. PART-time. 383-4915 or evenings 384-9692.

HOUSEKEEPER, LIVE-IN. LIGHT duties, evenings free. 385-2139.

27 TEACHERS WANTED

ADVERTISEMENTS IN THIS CLASSIFICATION MUST COMPLY WITH THE BRITISH COLUMBIA HUMAN RIGHTS ACT SEE COLUMN 1

SCHOOL DISTRICT NO. 3 (KIMBERLEY)
SCHOOL DISTRICT NO. 4 (WINDERMERE)

Representatives from the Kimberley and Windermere School Districts will be interviewing candidates for teaching positions in both Districts at the CLEARIHUE BUILDING (Room 003) at the UNIVERSITY OF VICTORIA on:—

Wednesday, March 25th, 1970
Thursday, March 26th, 1970

VACANCIES EXPECTED:
SECONDARY
Library
French
Commerce (senior)
Counselling (part-time-girls')
ELEMENTARY
Primary (beginners)
Intermediate (upper level)

Send applications with a copy of your most recent report to:
A. C. Rutledge
District Superintendent of Schools
S.S. No. 1, Kimberley, B.C.

SCHOOL DISTRICT NO. 86 (CRESTON-KASLO)

ATTENTION EDUCATION STUDENTS UNIVERSITY OF VICTORIA

Mr. F. T. Middleton, District Superintendent of Schools, will be at Building L, Room "E", University of Victoria on Wednesday, March 25 and Thursday, March 26 to interview students interested in teaching appointments in 1970-71 in both elementary and secondary schools.

Please contact the Canada Manpower Centre to arrange a convenient interview reservation.

Applications may also be mailed to:
District Superintendent of Schools.
Box 1640.
Creston, B.C.

Beautiful Things Happen to people who check the "Business Opportunities" in

27 TEACHERS WANTED

SCHOOL DISTRICT NO. 7 (NELSON)
Invites applications from qualified teachers for the following subjects:
L. V. Rogers Senior Secondary (Nelson):
—Music (band) plus other
—2 Commerce positions (typing, bookkeeping and office courses)
—Home Economics
—English, French combination
—Math, Science combination
—Girls' Physical Education
Trafalgar Junior Secondary (Nelson)
—Music (band) plus other
(English preferred)
—Math, full-time
—Home Economics
—English, full-time
Salmo Secondary (Salmo):
—Commerce (2 positions), typing and shorthand preferred
—French, full-time
SCHOOL DISTRICT NO. 8 (SLOCAN)
Invites applications from qualified teachers for the following position:
Mt. Sentinel Secondary (South Slocan):
—Commerce, full-time
Interviews March 30 to April 1 inclusive, Hotel Georgia. March 31 to April 1, Dawson School.
Written Applications to:
District Superintendent of Schools,
308 Anderson Street,
Nelson, B.C.

TERRACE, HAZELTON, STEWART
School District No. 88 (Skeena-Cassiar) teacher recruiting team will be interviewing on campus, the University of Victoria, March 25th and 26th, and at the Dominion Hotel evenings, 6:30-8:00 p.m. Hotel interviews can be arranged by phone.
E. C. Stewart,
District Superintendent of Schools,
Box 460, Terrace, B.C.

SCHOOL DISTRICT No. 54 (Smithers)
Teacher recruiting team will be interviewing on campus, University of Victoria, March 25th and 26th, and at the Dominion Hotel evenings, 6:30-8:00. Hotel interviews can be arranged by phone.
E. C. Stewart,
District Superintendent of Schools,
Box 460, Terrace, B.C.

SCHOOL DISTRICT 54 (SMITHERS)
Administrator positions are open in Houston for September, 1970. Recruiting all day March 25th and 26th, University of Victoria and evenings 6 p.m. to 8 p.m. at the Dominion Hotel. Contact Mr. E. C. Stewart, District Superintendent of Schools.

29 SITUATIONS WANTED MALE

DUTCH LANDSCAPE GARDENER
Clean-ups, re-arranging, planting, cement work, patios, rock walls. 592-1972.

MAN WANTS PART OR FULL time work, immediately, any type of work, reasonable hourly rate, good worker. 386-6967.

NO JOB TOO SMALL
Household repairs, renovating, cabinets, cement, painting. Garden plowing, hauling. Call Bob. 477-6697.

AMBITIOUS EXPERIENCED salesman. Successful in 6 fields. Have references. Victoria Press, Box 110.

EXPERIENCED CARPENTER, commercial, residential building. New, old, quality work. 386-9909.

NEED JOB FAST. MANPOWER pays half for training as writer. Cliff, 478-3852 after 5.

NEED ANY CARPENTER WORK done? Call me at 592-1530. Free estimates.

GRASS CUTTING, ANY TOUGH mowing job, rotary plowing. Reasonable, 382-4644.

CUT LAWNS, GARDENING, painting, odd jobs. 383-7291.

30 SITUATIONS WANTED FEMALE

LADY EXCELLENT REFS WILL take charge while parents on vacation. Particulars to Victoria Press Box 657.

NEAT EFFICIENT LADY WANTS housecleaning day work, excellent references. 386-6967.

EXPERIENCED TYPIST WILL DO typing and stencils in my home. 385-2809 after 5 p.m.

BABY SITTING, MY HOME. OVER 1 year. Quadra-Tolmie area. 383-1301.

YOUNG FINNISH LADY WOULD like work in a motel or hotel as chambermaid. Experienced. 388-6139.

WILL BABYSIT MY HOME, WORK Point Barracks area. 383-5539.

32 TRADE SCHOOLS

TRAINEES WANTED
I.B.M. Keypunch, Computer Programming
N.C.R. Machine Accounting
DRAFTING
Architectural, Mech., Structural
Our representative will be testing in the Victoria area during the week of 30th March, 1970. For appointment write McKay Tech., 204-510 West Hastings, Vancouver.

36 BUSINESS SERVICES AND DIRECTORY

Accounting Service

EXPERIENCED ACCOUNTANT. Income tax, accounting and bookkeeping. Color TV. and coffee. 384-7983.

INCOME TAX RETURNS PREpared. Complete bookkeeping service. Reasonable rates. Phone 384-7338.

Asphalt Paving

O. K. PAVING CO.
Estimates without obligation.
Terms Phone 24 hrs.
386-3414

Carpenters

ENGLISH CABINET MAKER
Kitchen cabinets, vanities, store and office fixtures, mill work. George Coultas, 385-1713, 479-4730.

I AM A FAST, EFFICIENT, extremely capable Portuguese carpenter, willing and able to do all types of work. Excellent references. 382-8804.

INSTALLATION OF KITCHEN cabinets and arborite. Reasonable rates, free estimates

36 BUSINESS SERVICES AND DIRECTORY

Landscaping

ALCREST LANDSCAPING
10 per cent discount on all work and materials until April 30th. Trees, shrubs, hedges. Trimmed, treated or removed. Lawn maintence dressed, seeded, edged. Rock gardens, patios, fences built to your specifications. Aerating, rototilling. Yards, basements cleaned. Landscape architects. Free estimates. Phone 386-7357.

Lawn Service

POWER RAKING, AERATING, fertilizing. Reasonable rates. Free estimates. Bruno, 383-3668.

EXPERT POWER RAKING, AERIfying, fertilizing, weed spray, etc. 592-7528.

Masonry

FIREPLACES, CHIMNEYS AND repairs. Ron Henson, 478-1557.

STONE WORK, QUALITY WORKmanship. Reasonable. 382-8991.

Miscellaneous Service

HANDCARVED SIGNS
Elaborate or simple.
Bart Vanderwilt
851 Violet Ave. 479-2916

PAINTING, CARPENTRY, general home repairs, have own equipment. 382-0532

Painters and Decorators

ISLAND DECORATORS
Painters Paperhangers
Spray Painters
Plaster Repairs
Convenient Time Payments
383-9059 Eves. 382-1479

COMPLETE DECORATING SERVICE
Residential — Commercial
Interior — Exterior
50 years' experience in Victoria
Free Estimates — Terms
Call TED HILL-TOUT — today
384-6532 1920 Oak Bay Ave.

CLARK AND PATTISON PAINTING CONTRACTORS LTD. Brush or spray. Paperhangers. Texture and vinyl work. Will do all or part of any job. Paint store, BAPCO, GENERAL and PRATT and LAMBERT paints and rentals of all painters' equipment. Terms if desired. Phone 384-0443. 760 Bay St.

BROTHERS PAINTING AND DECORATING
Free appraisals, color consultant. All types of painting. All types of repairs. Commercial, farm, residential. Lowest rates. Terms. Work guaranteed. 479-6950.

WEBB AND SON
384-6827 — Paperhanging, painting. Quick, clean, reliable. First-class workmanship, 30 years' experience. Victoria. Terms if desired.

CARL ANDRIESSEN
Qualified Dutch Decorator
Neat and Reliable
1909 Duchess St. 592-4033

YOU CAN BE SURE OF FIRST class work at sensible prices when you call TOMMY HARKER, 385-5474. Painting, paperhanging.

J. T. LAWSON, PAINTER AND decorator. First class work at reasonable prices. Estimates free. 592-2852.

FREE ESTIMATES
Fight inflation, guaranteed work at lowest prices. Gord Leech, 385-6262.

YOU BUY THE PAINT AND paper, I'll do the work. Satisfaction guaranteed. Reasonable. 383-5717.

EXTERIOR AND INTERIOR
Special low prices. For clean job phone Douglas, 477-5207.

$15 PER ROOM
Guaranteed First - Class Work
Exterior free estimates. 384-0912

INTERIOR, EXTERIOR, PROFESsional service. Free estimates any time. 385-1881 or 383-1428.

RELIABLE PAINTING AND decorating. Low rates, free estimates. 479-2871.

PAINTING AND DECORATING
Reasonable rates. Satisfaction guaranteed. Terms. 382-7885, 479-2473.

SCANDINAVIAN
Painters and Decorators — 382-0713

G & C PAINTING—DECORATING
GUARANTEED WORK 592-9627

Plasterers

LATHING, STUCCO, DRYWALL. Granite finished. Fast efficient service. After 5, Stan Olson, 383-0897.

PLASTER AND STUCCO. SMALL jobs preferred. Also gyproc. Seam filling. 383-2587.

PLASTERING AND STUCCOING, old or new buildings. K. Gronmyr. 479-3313.

STUCCOING, PLASTERING, alterations, reasonable. 479-4779.

Plumbing and Heating

ROY'S PLUMBING REMODELling, new work, repairs. 383-6931. 383-6931.

REPAIRS, RENOVATIONS, NEW work, no job too small. Osborne Sales and Service. 386-7891 anytime.

S. H. BROWN, 382-2747
Repairs Remodelling — New Work

Roofing, Insulation and Siding

RE-ROOF NOW!

Simpsons - Sears exclusive 250 lb. superlock shingles. Guaranteed. Free estimates, easy terms, expert installation.

SIMPSONS-SEARS
Home Improvements
388-9111 local 264.

STEWART AND HUDSON
"The inflation fighters"
Do re-roofs or new roofs
Quality workmanship at competitive prices
EASY TERMS
Phone 386-3211

VICTORIA ROOFING & INSULATION CO. LTD.
Garlock shingles, Asphalt, cedar shingles and shakes, gutters, insulation and repairs.
917 Fort St. 382-2331

PARKER JOHNSTON LTD.
1314 BROAD STREET 382-9181
ROOFING, INSULATION AT ITS very BEST. Over 50 years' combined experience to stand the TEST.

INSULATOR, 3 YEARS' EXPERIence, basements, apartments, houses and garages. N.H.A., V.L.A. Any type of insulation. 384-8368.

Septic Tanks

SEPTIC TANKS, DRAIN FIELDS, backhoe work. B.J. Construction. 383-7230 or 382-2842.

Tailors

BRITISH CUSTOM TAILORS
Custom - made suits, slacks and coats for ladies and gentlemen. We alter, remodel and restyle.
1311 BLANSHARD 383-3632

Tree Service

HOUSTON TREE SERVICE
Topping, limbing, falling. Fruit trees expertly pruned, shade and ornamental shaped. Selective lot clearing. Free estimates. Insured. 388-9515

ANYTHING IN TREES, STUMPS, hedgework or dangerous trees. Call:
INSURED
MT. VIEW TREE SERVICE
479-3873 — 479-2806

A-1 TREE TOPPING. PRUNING hedges, trees. Insured. 382-7744.

Window Cleaners

WINDOW CLEANING RESIdential or commercial 386-8215, 642-3221.

Applianoes You Don't Need Bring you extra cash fast with a Classified Ad. Dial 386-2121 now!

37 PROFESSIONAL SERVICES

CAN I HELP YOU MAKE money? Complete, accurate bookkeeping and accounting services. Reasonable rates. Pick up and delivery service. For more information phone D. Butterfield, 479-1368.

VICTORIA HYPNOSIS SERVICES. RELAXATION AND PSYCHO-CYBERNETICS CENTRE LTD., SUITE 8, 819 FORT ST. 388-9722.

INCOME TAX RETURNS, SHORTS Only $3.50. 2723 Scafe Rd. 478-5580.

38 TRAVEL

VANCOUVER TO AMSTERDAM
Round trip 14-28 days, $493. 29-45 days, $450.
VANCOUVER TO LONDON
Round trip 14-28 days, $480. 29-45 days, $407.
BAINS TRAVEL
384-4813

39 PERSONALS

REFINED LADY INTERESTED IN companionship of independent man of good taste and integrity, 44-55. All information confidential. Victoria Press, Box 683.

ACTIVE PENSIONER AGE 60, would like to share expenses of home or meet lady for companionship. Victoria Press Box 690.

ALCOHOLICS ANONYMOUS
If you have a drinking problem and want to quit, phone 383-0415.

ADOPTION INFORMATION SERVice. Phone 479-1590 or 384-2584.

40 BUSINESS PERSONALS

BOOKS!
Fraser's Book Bin offers the wide selection of used paperbacks in town for you to browse through. Bring your own books to trade.
FRASER'S BOOK BIN
641 YATES
385-3779

BUSINESS NEGOTIATIONS — BRITAIN
Victoria executive leaving for UK Wed., April 1st for business consultations, will accept and undertake on the spot negotiations from Companies provided a personal appointment and briefing is given. References supplied. Stay over likely to cover 3-month period. Replies to Victoria Press, Box 109 or call 383-0219 after 6 p.m.

INSTRUMENT REPAIRS
PRECISION MACHINE WORK
ELECTRONIC PARTS
Binoculars, riflescopes, survey instruments. All types optical, electronic, mechanical.
Victoria Instruments and Engineering
819A Broughton. 385-3155

REGGIES CLUB
Girls, don't forget free admission every Sunday night. Guys, you know where the girls are! 1313 Gov't St., Fri. and Sat. 9-2 a.m., Sun. 9-1. 384-0311.
Special Easter Dance, Thursday, March 26, 9-2 a.m.

FOR THAT IMPORTANT WEDding reception. The Queen's Room, Penthouse, Queen Victoria Inn. Full catering, banquets, receptions and parties. For reservations and information, 386-2812 ask for Mr. Breitschmid, catering manager.

PHYSICAL FITNESS
Costs less than $1.00 per week at the
386-7511 "Y" 386-7511

PLANNING A RECEPTION, banquet, party, or any other social activity in your home or in a hall. We take care of every detail. For information please phone 658-8353. Ask for Mr. Dion.

BEACH TIME IS ALMOST UPON us. Lose unsightly inches, 1-3 weeks. Try Trim-Gym. Free demonstration. 479-4388 or 388-5891.

NOW: NIGHT CLUB FOR RENT week nights. Meetings, banquets, parties, reasonable rent. Call Manager, 382-0932.

FREE HOME DEMONSTRATION for the new "TRIM-GYM" exerciser and relaxer. Phone 478-6932.

MRS. PAYNE-JONES, CLAIRoyant, trance readings. 386-3603.

CARD READING. CALL AFTER 5 p.m. 385-5911.

42 EDUCATION

CAREER IN RADIO?

Enquire now about Canada's most successful announcer training plan. Available now for residents of Victoria and Vancouver Island. Hundreds of graduates have been hired by stations coast to coast including CKLG, CJOR, CKUN, CKDA, CHQM and many other B.C. stations. Phone Frank Callaghan, Course Director, for qualifying interview and free audition.

CALL NOW IN TIME FOR NEXT COURSE
National Institute of Broadcasting, 1006 Richards Street, Vancouver, B.C. Open evenings until 10 p.m.
PHONE 685-7514

YES, YOU CAN FINISH HIGH school the modern streamlined National College way. Study at home. Prepare for Provincial or College entrance exams or for a general high school diploma. Low payments, all books supplied. Phone or write today, 1707 Carnegie Cres., 383-9126.

WESTERHAM SCHOOL FOR GIRLS from Grades 5 to 12 is small and selective, instructing all subjects to University entrance, with a wide program of a general nature. Music, games and drama. 1765 Rockland. 384-2923.

OLINDA KINDERGARTEN
528 St. Charles Street, opening in September. Register now. Possible transportation. 384-0028.

TUTORING: PROFESSIONAL help by experienced teacher. French, Math., new and old method. 389-7331 or 382-7866.

UNIVERSAL TUTORING COLLEGE
2020 Douglas
Phone 385-8603 anytime

60 FUEL

Coal

DIPLOMAT LUMP, $23.30; EGG, $22.30, nut, $21.10. Richard Hall and Sons, since 1882. 723 Fort. 388-6646.

Wood and Sawdust

DRYLAND FIR WOOD, NEVER been in water, 2½ cords, $14.95. Shavings, 3 units $9.95. Best Fuel Company, 384-5524.

DHILLON FUEL CO. LTD., 383-3811
Cordwood, 2 cords, $25; Planer ends. 2x4, 2x6, 2x10, 2 cords, $22.

61 BUILDING SUPPLIES

Stewart & Hudson
Building Supply Centre

LUMBER BARGAINS

1x 2 S4S	Each	.12 .26
1x3 S4S	Each	.18 .26
1x 4 S4S	Each	.23 .33
1x6 S4S	Each	.33 .48
1x 8 S4S	Each	.44 .64
1x10 S4S	Each	.55 .80
2x2 S4S	Each	.24 .37
2x3 S4S	Each	.33 .52
2x 4 S4S	Each	.44 .70
2x 6 S4S	Each	.86 1.04
2x 8 S4S	Each	.88 1.38
2x10 S4S	Each	1.20 1.74
2x12S4S	Each	1.44 2.08

6' ITEMS ARE MIXED CONSTRUCTION, STANDARD AND UTILITY GRADES. 8' ITEMS ARE UTILITY GRADE.

SPRING BARGAINS

8'x10'—precut greenhouse—complete with glass and glazed door.	$129.99
Precut cedar picnic tables	18.95
Supertone fence stain, red, green and brown—per gal.	2.29
Supertone Exterior Latex, red, green, white, brown — per gal.	3.99
Supertone Exterior Oil Paint — White only—per gal.	2.29
2'6" x 6'8" x 1⅜" prehung door units—each	22.95
500 sq. ft. — roll — 50" x 2 mil polythene —each	1.89
1500 sq. ft. — roll — 50" x 2 mil polythene—each	4.79

WE HAVE FOR YOUR CONVENIENCE
4000 HOUR LONG LIFE LIGHT BULBS

Stewart & Hudson
Open 6 days, 7:30-5:30
Charges, Budgets, 386-3211
400 Block
Gorge Road East

SHAKES FOR SALE. ROOFING by contract. 642-3320 Sooke.

SHAKES — RANDSPLIT, RUSTIC, 18". 50 squares. Phone 383-3962.

18" CEDAR SHAKES, $14 OR nearest offer per square. 386-9502.

Tonight's Top Television Shows

ENGLEBERT HUMPERDINCK. 7:30 p.m., Channel 8. Sergio Mendez and Brasil '66, musical comedy star Joel Grey, comedienne Jo Ann Worley and singer Lana Cantrell are Engel's guests. Songs include Wandering Star, Easy to be Hard, With a Little Help from My Friends and Morris was Nice.

★ ★ ★

SPECIAL. 8 p.m., Channels 2 and 6. Wild Africa — Something New is the second of two documentaries on African wildlife. The emphasis is on today's Africa and cameras take you right into the field where researchers do their most significant work.

★ ★ ★

THE VIRGINIAN. 7:30, Channel 5. "Long Ride Home." (Repeat) An attractive tale about the relationship between a man who calls himself a trail bum (Leslie Nielsen), and an 18-year-old youngster named Jim Horn (Tim Matheson) he has practically reared. How the two of them live their roving life together as a team, how they happen on the Shiloh Ranch, and how the paths of such a pair would come asunder, adds up to a believable and absorbing story.

★ ★ ★

THE COURTSHIP OF EDDIE'S FATHER. 7 p.m., Channel 6; 8 p.m., Channel 4. "The Littlest Kidnapper." (Repeat) Cute show. Eddie takes it into his head that Mrs. Livingston (Miyoshi Umeki) should have a little boy of her own and coaxes an Oriental classmate into coming home with him. Since the lad won't disclose who he is or where he lives, many problems are presented, until the fact that his parents are separated brings on some homey and sentimental philosophizing.

★ ★ ★

ROOM 222. 8:30 p.m., Channel 4. "Richie's Story." (Repeat). The series premiere episode and a good one from the start. Lloyd Haynes registers immediately as a definite personality in the role of a black teacher who cares about his students, one and all. The plot this time deals with a young black student who falsifies some information in order to attend classes in a high school out of his district. Haynes finds out and goes to bat for the bright kid who really wants the best education he can get, and their scenes ring true.

NET JOURNAL. 8:30 p.m., Channel 9 "Trial — The City and County of Denver vs. Lauren R. Watson." Defendant Lauren R. Watson is on the witness stand and his testimony refutes much of what Police Officer Cantwell had said earlier. Clearly, they can't both be telling the truth, and you'll be increasingly absorbed as this historic TV documentary unfolds, leading toward the verdict and payoff tomorrow. Producer Robert Fresco and his editors have done a remarkable job condensing the six hours of testimony each day down to the 90-minutes of the telecast. (Black and White).

★ ★ ★

MEDICAL CENTER. 9 p.m., Channel 12. Another temperamental clash sparks the hour when Doc Gannon squares off against angry father Carl Betz. Tonight, Gannon has a Tartar in Betz who brings Joe before the medical board. With his forceful manner, Betz adds a flash of life to the show and manages to capture some sympathy along the way.

★ ★ ★

MUSIC HALL. 9 p.m., Channel 5. The show is heavy on skits tonight, what with Phil Silvers and Paul Lynde fussing over their co-hosting jobs; playing status-seeking business tycoons engaged in a running battle getting each other on the phone; portraying two incompetent fight managers letting heavyweight champion Joe Frazier slip through their fingers, etc. But that's not all. There's more to come when Phil Silvers meets Barbara Feldon in a supermarket, Stiller and Meara do a talking duet, and everyone gets into the act for a takeoff on "They Shoot Horses, Don't They."

★ ★ ★

HAWAII FIVE-O. 10 p.m., Channel 12. (Repeat) Mel Goldberg's taut story about G.I. brides dying suddenly after collecting insurance, has hero McGarrett off and running in good style. The episode moves at a brisk pace with the 5-O chief trying to pin down an Army Sergeant and a sexy dance hall hostess. Underling Danny Williams (James MacArthur) sees action impersonating an Army corporal making a play for the dance hall queen, and he, like the boss, seldom cracks a smile in fun-loving Honolulu. Cast of Harry Guardino, Barbara Luna and Barbara Nichols deserves mention too.

★ ★ ★

DRAMA SPECIAL. 9 p.m., Channels 2 and 6. The Siegfried Idyll recreates 19th centruy composer Richard Wagner's passionate affair with Cosima von Bulow, his mistress of eight years, mother of his four children and wife of his best friend.

TONIGHT'S MOVIES

5:30: Channel 12: Captain Lightfoot (1955 Adventure), Barbara Rush, Jeff Morrow. Beautifully filmed period adventure about rebellion in Old Ireland of the 1880's.

8:30: Channel 8: Say One For Me (1959 Musical), Bing Crosby, Debbie Reynolds. Crosby fans might enjoy this one about a show business parish, a chorous girl and a night club manager.

9:00: Channel 7: 40 Pounds of Trouble (1962 Comedy). Tony Curtis, Phil Silvers, Suzanne Plesehette. A Damon Runyon tale about a child used as security for a gambling debt.

11:30: Channel 7: Target Unknown (1951 Drama), Mark Stevens, Alex Nicol. A group of flyers forced down in German-occupied France attempt to escape.

11:40: Channel 2: Sister Kenny (1946 Drama), Rosalind Russell, Alexander Knox, Dean Jagger. Frequently stirring drama, excellently acted, about a nurse and her fight against infantile paralysis.

12:00: Channel 6: Say One For Me (1959 Musical), see above.

12:00 Channel 8: They Who Dare (1955 English War Drama), Dirk Bogarde, Akim Tamiroff. Well-made, frequently exciting World War II drama.

1:05: Channel 5: The Gun that Won the West (1955 Western), Dennis Morgan, Richard Denning. Cavalry Scouts tangle with the Sioux and Cheyenne Indians in this mediocre western.

★ TV LISTINGS ★

EVENING

CBUT—2 Vancouver · KOMO—4 Seattle · KING—5 Seattle · CHEK—6 Victoria · KIRO—7 Seattle · CHAN—8 Vancouver · KCTS—9 Seattle · KTNT—11 Tacoma · KVOS—12 Bellingham · KTVW—13 Tacoma

6:00 P.M.
2—Nanny and Professor (c)
4—News (c)
5—News (c)
6—News Hour (c)
7—News (c)
8—NHL Hockey (c)
9—Telecourse (Spanish)
11—Star Trek (c)
12—Movie
13—Ensign O'Toole

6:30 P.M.
2—Hourglass (c)
4—News (c)
5—Early Edition (c)
6—News Hour (c)
7—News (c)
8—NHL Hockey (c)
9—TV High School
11—Star Trek
12—Walter Cronkite (c)
13—Zane Grey

7:00 P.M.
2—Hourglass (c)
4—Northwest Traveler (c)
5—News
6—Eddie's Father (c)
7—Dick Van Dyke
8—NHL Hockey (c)
9—Buttons-Buddies
11—Beat the Clock (c)
12—Movie
13—Bob Corcoran

7:30 P.M.
2—Debbie Reynolds (c)
4—Nanny and Professor (c)
5—Virginian (c)
6—Lucy (c)
7—Hee Haw (c)
8—E. Humperdinck (c)
9—Science
11—Perry Mason
12—Perry Mason
13—Variety

8:00 P.M.
2—African Wildlife (c)
4—Eddie's Father (c)
5—African Wildlife (c)
7—Hee Haw (c)
8—E. Humperdinck (c)
9—Music on Television (c)
11—Perry Mason
12—Perry Mason
13—Variety

8:30 P.M.
2—African Wildlife (c)
4—Room 222 (c)
5—Virginian
6—African Wildlife (c)
7—Hillbillies (c)
8—Movie
9—Trial — Documentary
11—David Frost (c)
12—Hillbillies (c)
13—The Falcon

9:00 P.M.
2—Drama Special (c)
4—Johnny Cash (c)
5—Music Hall (c)
6—Drama Special (c)
7—Movie
8—Movie
9—Trial—Documentary
11—David Frost (c)
12—Medical Centre (c)
13—Behind the Wheel

9:30 P.M.
2—Drama Special (c)
4—Johnny Cash (c)
5—Music Hall
6—Drama Special (c)
7—Movie
8—Movie
9—Trial—Documentary
11—David Frost (c)

10:00 P.M.
2—Drama Special (c)
4—E. Humperdinck (c)
5—Then Came Bronson (c)
6—Drama Special (c)
7—Movie
9—Soul—Variety (c)
11—News
12—Hawaii Five-O (c)
13—Thriller

10:30 P.M.
2—Comedy Crackers (c)
4—E. Humperdinck
5—Then Came Bronson (c)
6—Fashion Show
7—Movie
9—Soul—Variety (c)
11—News
12—Hawaii Five-O (c)

11:00 P.M.
2—News (c)
4—News (c)
5—News (c)
6—News (c)
8—News (c)
11—Big Valley (c)
12—Wanted Dead or Alive
13—Variety

11:30 P.M.
2—News
4—Dick Cavett (c)
5—Johnny Carson (c)
6—News; Sports
7—Movie
8—News
11—Big Valley (c)
12—Merv Griffin (c)
13—Variety

11:40 P.M.
2—Movie

12:00 P.M.
2—Movie
4—Dick Cavett (c)
5—Tonight Show (c)
6—Movie
7—Movie
8—Movie
12—Merv Griffin (c)
13—Variety

12:30 A.M.
2—Movie
4—Dick Cavett (c)
5—Tonight Show (c)
7—Movie
12—Merv Griffin (c)
13—Variety

ALL TIMES ARE LOCAL

CHANNELS RESERVE RIGHT TO MAKE LAST-MINUTE CHANGES

Early Thursday

8:00 A.M.
4—News; Good Morning (c)
5—Today (c)
6—Pete's Place
7—J. P. Patches (c)
8—Pete's Place
12—Frisky Frolics (c)
13—Stock Market

8:30 A.M.
4—Good Morning (c)
5—Today (c)
6—Romper Room (c)
7—Captain Kangaroo (c)
8—Romper Room
12—Captain Kangaroo (c)
13—Stock Market

9:00 A.M.
4—Star Time (c)
5—Telescope (c)
6—Ed Allen (c)
7—News (c)
8—Ed Allen (c)
12—Lucy (c)
13—Stock Market

9:15 A.M.
9—Classroom

9:30 A.M.
5—Telescope
6—Victoria Scene
7—To Tell the Truth (c)
8—Magistrate's Court (c)
9—Classroom
12—Hillbillies (c)
13—Stock Market

10:00 A.M.
2, 6 Canadian Schools
4—Movie
5—Sale of the Century (c)
7—Andy Griffiths (c)
8—Jean Cannem (c)
9—Classroom
11—Farm; News
12—Andy Griffith (c)
13—Stock Market

10:30 A.M.
2—Friendly Giant, Helene (c)
4—Movie
5—Hollywood Squares (c)
6—Friendly Giant, Helene (c)
7—Love of Life (c)
8—Jean Cannem (c)
9—Classroom
11—Jack La Lanne (c)
12—Love of Life (c)
13—Stock Market

11:00 A.M.
2—Mr. Dressup
4—Movie
5—Jeopardy (c)
6—Peyton Place
7—Where the Heart is (c)
8—Peyton Place
9—Classroom
11—Romper Room (c)
12—Where the Heart Is (c)
11:25—2—Double Exposure (c)

11:30 A.M.
4—Gourmet (c)
5—Who, What or Where (c)
6—Magistrate's Court (c)
7—Search for Tomorrow (c)
8—Magistrate's Court (c)
9—Sesame Street (c)
11—Romper Room (c)
12—David Frost (c)
13—Stock Market

12:00 NOON
2—Luncheon Date
4—Bewitched (c)
5—Game, Game (c)
6—Noon Show
7—News (c)
8—News (c)
9—Sesame Street (c)
11—Uncle Waldo (c)
12—David Frost
12:15—8, Pierre Burton (c)

12:30 P.M.
2—Search for Tomorrow (c)
4—That Girl (c)
5—Days of our Lives (c)
7—As the World Turns (c)
8—Berton, Movie
9—Russian Literature
11—Girl Talk (c)
12—David Frost (c)
13—Stock Market Summary
12:45—6, 8—Movie

1:00 P.M.
2—Coronation Street
4—All my Children (c)
5—Doctors (c)
6—Movie
7—12, Love Is A Many Splendored Thing (c)
8—Movie
9—Film; Classroom
11—Steve Allen (c)
13—Telecourse

1:30 P.M.
2—As The World Turns (c)
4—Make a Deal (c)
5—Another World (c)
6—Movie
7—Guiding Light (c)
8—Movie
9—Classroom
12—Strange Paradise (c)
13—Ladies' Day

2:00 P.M.
2—Strange Paradise (c)
4—Newlywed Game (c)
5—Bright Promise (c)
6—Movie
7—Secret Storm (c)
8—Movie
9—Meet the Arts
12—To Tell the Truth (c)
13—Joan Rivers
2:15—6, 8, Culinary Capers

2:30 P.M.
2—Bob Switzer (c)
4—Dating Game (c)
5—Name Droppers (c)
6—8, Yoga (c)
7—12, Edge of Night (c)
9—Classroom
11—Divorce Court (c)
13—Cooks Tour

3:00 P.M.
2—Take 30
4—General Hospital (c)
5—Concentration (c)
6—Take 30
7—Peyton Place
8—People In Conflict (c)
11—Movie Game (c)
12—Secret Storm (c)

3:30 P.M.
2—6, Edge of Night (c)
4—One Life to Live (c)
5—Life with Linkletter (c)
7—Merv Griffin (c)
8—Doctor's Diary (c)
9—Recess
11—He Said! She Said! (c)
12—Game, Game (c)
13—Movie

4:00 P.M.
2—Galloping Gourmet (c)
4—Dark Shadows (c)
5—Truth or Consequences (c)
6—Galloping Gourmet (c)
7—Merv Griffin (c)
8—Gomer Pyle
9—TV High School
11—Dennis
12—Fun-O-Rama (c)
13—Movie

4:30 P.M.
2—Banana Splits (c)
4—Mothers-in-Law (c)
5—Mike Douglas (c)
6—Banana Splits (c)
7—Merv Griffin (c)
8—Andy Griffith
9—Sesame Street (c)
11—Batman
12—Fun-O-Rama

5:00 P.M.
2—King Arthur (c)
4—What's My Line? (c)
5—Mike Douglas (c)
6—Bewitched
7—Gomer Pyle (c)
8—Bewitched
9—Children
11—Flintstones (c)
12—Lucy
13—Here's Barbara

5:30 P.M.
2—Hillbillies
4—News (c)
5—News (c)
6—Lucy Show
7—Can You Top This? (c)
8—Lucy Show
9—Mistergers
11—Gilligan's Island (c)
12—Movie
13—Joan Rivers—Variety

RADIO LOG

All Stations—Victoria: CJVI, 900; CFAX, 1070; CKDA, 1220. Vancouver: CJOR, 600; CBU, 690; CKNW, 980; CKWX, 1130; CHQM, 1220; CKVN, 1410. Seattle: KIRO, 710; KOMO, 1000; KING, 1090. Bellingham: KARI, 550.

FM Stations—Victoria: CFMS, 98.5. Vancouver: CKLG, 99.3; CFQM, 103.5; CBC, 105.7. Seattle: KLXL, 95.7; KLSN, 96.5; KING, 98.1; KIRO, 100.7; KETO, 101.5. Tacoma: KTNT, 97.3; KLAY, 106.1. Edmonds: KBIQ, 105.3. Bellingham: KERI, 104.3.

Most stations broadcast news bulletins on the hour and on the half-hour at early morning and evening peak periods.

Major Newscasts: CBU, 9 a.m.; BBC news, 4 p.m.; (Saturday 9 a.m.) ; national news; CFAX, CKDA and CJVI, 8 a.m., 12 noon (noon report), 5:30 p.m. (news hour); Saturday and Sunday, 8 a.m., 12:30 p.m. 6 p.m. and 10 p.m.

TIMES GOOD MUSIC HOUR

7:30 P.M. — CJVI

Dagger Dance, orchestra; What Kind Of Fool Am I?, Richard Tucker; Sunrise Sunset, Richard Tucker; Overture to William Tell, orchestra; Old Moorish Castle and Granados, Jose Iturbi; To Music, Mormon Tabernacle Choir; Glory Glory Glory, Mormon Tabernacle Choir; Invitation To The Dance, orchestra; And This Is My Beloved, Richard Tucker; More, Richard Tucker.

61 BUILDING SUPPLIES

CUBBON LUMBER
515 Alpha 386-3288
1720 Cook 384-8181

CEILING TILE, No. 1 white, 64 ft. Sizes 12x12, 16x16, 12x24 — Reg. $10.49. Sale $8.29

LUMBER

25 pcs. 2x4 6' Economy	$5.95
25 pcs. 2x4 8' Economy	6.95
25 pcs. 2x4 10' Economy	9.95
25 pcs. 2x4 12' Economy	11.95
25 pcs. 2x3 8' Mill Run	12.95
25 pcs. 2x4 6' Cedar	9.25
25 pcs. 2x3 6' cedar	7.50

LUMBER SHORTS

	Per Bundle 6 ft.	8 ft.
1x1 12 pcs. Dressed	$1.35	$1.95
1x2 12 pcs. Dressed	1.80	3.20
1x3 6 pcs. Dressed	1.08	2.16
1x4 6 pcs. Dressed	1.38	2.52
1x6 4 pcs. Dressed	1.32	2.32
1x8 4 pcs. Dressed	1.76	3.20
1x10 4 pcs. Dressed	2.20	3.92
1x12 4 pcs. Dressed	2.64	—
2x2 6 pcs. Dressed	1.62	2.70
2x3 each, Dressed	.33	.52
2x4 each, Dressed	.44	.70
2x6 each, Dressed	.66	1.04
2x8 each, Dressed	.88	1.38
2x10 each, Dressed	1.20	1.74
2x12 each, Dressed	1.44	2.08
3x4 each, Dressed	.75	—
4x4 each, Dressed	.95	1.50

8-ft. lumber is utility grade.

HARDBOARD BARGAINS

2x4 ⅛"	$ .49
4x8 ⅛"	1.39
4x4 ¼"	.89
4x8 ¼"	2.49
2x4 ¼" Pegboard	.73
4x8 ¼" Pegboard	2.95
4x4 Brown Ceiling Panels	1.49
4x4 Seafoam Ceiling Panels	2.75

4x8 WALL BOARD SPECIALS

4M Pre Fin Mahog. No. 1	3.49
4M Unfin. Mahog. Cottage	2.69
4M Unfin. Mahog. Plain	2.75

4x4 DRESSED CEDAR POSTS
This is good Utility and Better and very suitable for all your fencing needs.

5-ft.	6-ft.	7-ft.	8-ft.	10-ft
.70	.80	.95	1.10	1.35

½x6 BASKET WEAVE
Top grade ..... lin foot .06

CORRUGATED PLASTIC PANELS

Yellow. White. Green.	
6-ft.	1.49
8-ft.	1.99
10-ft	2.99
12-ft.	3.49

CUBBON LUMBER
Open 6 days a week
515 Alpha 386-3288
1720 Cook 384-8181

S. J. PEDEN LTD.
HARDWARE SPECIAL
SAVE 40 per cent on AMEROCK CABINET HARDWARE on display. Full carton lots only.

FIR PLY SPECIALS

4x8x¼ Sanded	$3.65
4x8x⅜ Sanded	$6.75
4x8x¾ Sanded	$7.75
4x8x5-16 Unsanded	$3.30
4x8x¾ Unsanded	$5.30

WALL PANELLING

4x8 Cabin grade pre. fin. mah.	$2.99
4x8 No. 1 pre. fin. mah.	$3.75
4x8 Colour-toned Mahogany in Gold and Brown	3.75
4x8x¼ Heartwood cherry	4.35

CEILING TILE—WHITE

12x12 and 16x16—64 sq. ft. carton	$8.25
4x8x⅜ Gyproc	$2.49
2½" Fibreglas Insulation, 100 sq. ft. roll	$5.99
4x8x⅜ Particle Board	$3.95
4x8x⅛ Hardboard	1.39

8 to 5 Monday Through Saturday

S. J. PEDEN LTD.
2855 Quesnel St. 386-3464

WHY PAY MORE

6x8 WATERPROOF PLYWOOD

UNSANDED		SANDED	
5/16	$3.25	¼	$3.55
⅜	3.46	⅜	4.97
½	4.69	½	6.38
¾	5.52	¾	6.65
¾	6.66	¾	7.65

5½ oz. PVC Corrugated Plastic patio panels, 26"x96" $1.75
26"x120" $2.25
4x8' Prefinished mahogany $2.79
4x8'x¼" Hardboard $1.95
Supertone interior latex, gal. $3.50
Breeze interior latex, gal. $7.49
Breeze Exterior latex, gal. $8.49
Monamel Semi Gloss, gal. $8.49
Fence and Shingle Stain $2.49
B.C. Cement, per sack $1.75
4" Cement drain tile ..... .16

LANGFORD BUILDING SUPPLY AND HARDWARE
Open Seven Days a Week
940 GOLDSTREAM AVE.
PH. 478-1724

BUILDING A HOUSE?
CALL
COLUMBIA
READY - MIX LTD.
Sand, gravel, drain gravel and ready-mixed concrete.
For Free Estimate
Phone 478-1701 or Res. 478-2737 or 478-1086
2949 Phipps Road
Open Mon. thru Sat. (6 days)

SPECIAL FROM FACTORY
Bay Concrete Block Co. Ltd.
3022 Jutland 382-9436

Drain Tile	16c
Building Block	34c
Decorative Block	28c
Patio Stone, 8-16	19c
Patio Stone, 16-24	85c
Jumbo Bricks	10c
Complete Incinerator	$9.50
Work Bench (material)	$9.67
Tool Rack	$4.70
— Boat Kits —	
Sailboat	$37.0
Pram Dinghy	$24.50
Sleigh	$3.50
Greenhouses	$155.00

SAANICH LUMBER
3041 Douglas St. 385-2496
Near the Mayfair Shopping Centre

LEAKY BASEMENTS
Permanent Cement — fast setting to handle all water leaks, even sets under water. Albitol the wonderful cement bonding material sticks new concrete to old.
ISLAND BUILDING SUPPLY COMPANY LTD.
350 Garbally Road 382-5178
Opp. B.C Forest Gate

CONCRETE PATIO MATERIALS, screen blocks, 12x12, 39c delivered. Ideal carport and privacy walling. Other items similarly low-priced. Easy instructions, free estimates. Casco Products, 592-4161 anytime.

SHAKES AND SHINGLES. BEST prices on the Island. Phone Cowichan Cedar, 749-3789. We will deliver.

2 IN. X 8 IN. FLOOR JOINTS, and ⅝ in. tongue and groove plywood, to cover 28 ft. x 40 ft. area. Offers 642-5600.

WANTED 30 CEDAR FENCE posts. 658-8018.

62 FURNITURE

KILSHAW'S AUCTIONEERS
Buy — Sell
CASH
Guaranteed Appraisals
1115 Fort 384-6441

REPOSSESSED
Direct from storage company, 3 different groups of furniture. Free delivery — can be financed or additional reduction for cash. Phone 384-9668.
C.H.S.

PAY CASH AND SAVE
See Our Ad Under Miscellaneous
PANDORA FURNITURE LTD.
NEW AND USED FURNITURE
1050 PANDORA AVE.
383-6319

CLEANING
Upholstered furniture and carpets cleaned and demothed in your home. For Free Estimates Call Ambassador Home Service. 382-5532

FURNITURE REUPHOLSTERY
For samples and free estimates in your home call J. Worden or G. Hodgson, 382-5111. Standard Furniture, 737 Yates.

62 FURNITURE

MEL'S MEL'S MEL'S MEL'S

20x41x17 CEDAR CHEST	$54.50
BLUE EASY CHAIR	$12.50
2 PC. CHESTERFIELD	$149.50

64 TV, STEREO, RADIO SALES AND SERVICE

25TH ANNIVERSARY SPECIAL
19" RCA Color. Reg. $599
NOW ONLY $488.88
Complete with $30 Stand
25 Per Cent DISCOUNT on RCA Mantel Radios
QUADRA SERVICENTRE
3514 Quadra 385-6422

TV RENTALS
Rent latest model portable TV — also color TV consoles at
BUTLER BROTHERS LTD.
1720 Douglas St. 388-6811
(across from the Bay)

COLOR-VU T.V.
1520 Fairfield Rd.
BLACK and WHITE
SERVICE CALL
$5.50
With this ad. $3.50
COLOR
SERVICE CALL
$7.50
With this ad, $5.50
Best Service in Town
SALES — SERVICE
9 a.m. to 9 p.m.
386-6311, 388-9751

$200 TRADE IN
on a 25" RCA Color TV
Limited offer Buy Now
Terms No Down Payment
Reg. $849 Trade $200
Your Price $649
TILLICUM FURNITURE and APPLIANCES
Tillicum at Craigflower
Open 'til 9 Tues. - Fri.
384-1216

INFLATION?
Not Here!
25" color TVs, 35 per cent off for your trade. Regular prices from $899 — sale prices from $582.
No down payment. Terms available. Open 'til 9 nightly
INDEPENDENT BUYERS DISCOUNT SERVICE, 904 ESQUIMALT RD., 383-1780.

KENT'S
Headquarters for
Electrohome
Panasonic
Zenith
RCA
KENT'S LTD.
2408 Beacon Ave. 742 Fort
356-3722 383-7104
Sidney Victoria

STEREO COMPONENTS
Ask about our DEMO SALE
STEREO WORLD
"Victoria's Sony Centre"
Sales and Service
1321 Quadra at Johnson
388-7233 6 Days a Week

UNBELIEVABLE!
Might describe Butler's price on this 22" Admiral colour console with 3-year picture tube and tuner guarantee. Unbelievably, $499.
BUTLER'S, 1720 Douglas, 383-6911

ZENITH AND ADMIRAL COLOR TVs, STEREOS APPLIANCES
QUALITY AT FLEXIBLE PRICES AT
"THE SMILING BOYS"
VICTORIA FURNITURE
721-723 JOHNSON ST.
384-4362

THE BAY
TELEVISION RADIO
MAJOR APPLIANCES
EXPERT REPAIR SERVICE
Repairs made in your home or in the service building by competent technicians and backed by famous HBC guarantee. You can use your BAY Account.
DIAL 385-1311 LOCAL 240,241

USED 19" B AND W
Admiral TV $88.
Butler's, 1720 Douglas.

KENT'S RENTALS
11", 17", 19", 21", 23"
and also some color TV sets, tape recorders and record players.
GUARANTEED TV AND RADIO REPAIRS (all makes)
KENTS LTD
742 Fort 383-3513

REPOSSESSED
Stereo, 3 months warranty, walnut cabinet top. Reliable party may take over payments. Balance owing $387. Contact Art. 386-2458.
CONTINENTAL FURNITURE

WAREHOUSE CLEARANCE
Name brand stereos AM-FM Garrard Changer, Record storage 56" walnut cabinet. Reg. $399.
Now $268 with terms.
CONTINENTAL FURNITURE
851 Johnson 386-2458

TRADE INS
Clairtone 25" color and stereo with top components, also Fleetwood 3-way combination with 23" TV. All in excellent condition. Phone 386-2459 or 384-9683. Phone Lin.
CONTINENTAL FURNITURE

FAST EXPERT SERVICE on radios, TV, B&W and color, Stereos and tape recorders. Bring your set in and SAVE MONEY.
ATLAS STEREO
764 Fort 385-2712

TV RENTALS
The Best TV Rental Service
From as Low as $7.00 Per Month
PHONE TODAY 385-2435
MAIS FURNITURE
1821 Cook Street

COME, LOOK AND LISTEN AT THE NORESCO SOUND BAR!
HUDSON'S TAPE RECORDING CENTRE
1543 Fort at Pandora 382-0923

T.V. RENTALS
"ELECTRON"
Late Models only, from $10
100 W. Burnside Rd. 383-5432

NEW TOSHIBA 8-TRACK CAR stereo tape deck. Excellent condition. Need money will sell for $85. Speakers included. Sue. 384-3506.

AMPEX MICRO 55 CASSETTE tape deck. 592-3680.

TRANSCRIPTION TURNTABLE with bass, cover and cartridge. 592-4851 between 7 and 10 p.m.

12-INCH PORTABLE SANYO TV, excellent condition, $75. '69 model 479-7109.

AS NEW ELECTROHOME PORTable record player, $20 or offers. 386-9332.

14" SYLVANIA PORTABLE TV IN good condition, $30. Phone 386-9429, after 4 p.m.

23 IN. FLEETWOOD DE LUXE cabinet, like new. $175. 478-1043.

23" MARCONI TV. LIKE NEW. $130. 383-0131.

Get Together with the right boss. Place a "Situations Wanted" ad in Classified. Dial 386-2121 now!

65 MOTORCYCLES

RIDE THE WINNER!
RIDE YAMAHA!
"75 cc to 650 cc"
2 CYCLE AND 4 CYCLE
6-MONTH WARRANTY ON PARTS AND LABOR
2 FREE SERVICE CHECKS
WESTERN CANADA'S LARGEST SELLING MOTORCYCLE
RIDE WITH THE WINNER!
RIDE WITH MULLINS!
VANCOUVER ISLAND'S LARGEST SERVICE DEPT.
VANCOUVER ISLAND'S LARGEST PARTS DEPT.
VANCOUVER ISLAND'S LARGEST YAMAHA DEALERSHIP
B.C.'S 2ND LARGEST YAMAHA DEALERSHIP
See us now at
MULLINS MARINE SALES LTD.
925 YATES STREET
VICTORIA, B.C. 382-1928
OPEN 'TILL 9 THURS. AND FRI. NIGHTS
P.S.: WE DO ALL OUR OWN FINANCING

YAMAHA ENDURO'S
Ride a Winner
125 cc., 175cc., 250cc., 360cc.
It's A Better Machine!
LES BLOW'S MOTORCYCLES
2940 DOUGLAS 383-5962

HONDA!
1970 models soon to arrive. Watch for them.
BROOKLANDS MOTOR CYCLE
937 FORT 383-5926

"BRONCO" MINI BIKES
Clutches $20
Front wheel Assy. from $25
Rear wheel Assy. with sprocket $35
VIC LAWNMOWER HOSPITAL
834 Johnson 386-8338

SERVICE PROBLEMS?
All make repairs at Victoria's Suzuki, B.M.W., Vespa dealer.
We try harder
FREDERICK MOTORCYCLE SALES
3400 DOUGLAS 383-0823

HARLEY DAVIDSON
1969 Sportster 900 c.c. Small tank, 2,000 miles, like new, cost new $2,600. Make your offer, will trade. Private 385-4665.

'67 YAMAHA 100 TWIN YL-1E, excellent, $250. Consider trade on larger bike, plus small cash difference. 592-9736.

1961 B.S.A. 500 TWIN. NEEDS clutch. $450. Call 478-4508 after 5:30 p.m.

45 HARLEY CHOPPER, ALL chrome, completely rebuilt, offers to $1,000. 388-7182.

1968 TRIUMPH TROPHY 650 C.C. Helmet and gloves, $850 firm. 477-2278.

1969 B.S.A. THUNDERBOLT, 900 miles, $925. 382-8972.

HONDA 90. CHEAP.
479-4832.

'64 HONDA 90, A-1 SHAPE, $125. 479-1230 after 6 p.m.

'69 HONDA 125 SCRAMBLER, good condition, tested. 386-9274.

66 BICYCLES

BICYCLES BICYCLES BICYCLES
10 speed racers — Raleigh 3 speed sports — Genuine Hustler Coasters — 3 speeds — 5 speeds and the new 'Custom SS'
ROBINSON'S
1307 BROAD ST. 385-3429

EASTER HOLIDAY SPECIALS!
Tricycles — 8 models from $13.49
BILL'S CYCLE SHOP
Where you save with cash!
1551 Oak Bay Ave. 382-2523

RENT A TANDEM OR A (NEW) Raleigh bike. From Oak Bay Bicycle Shop, 1968 Oak Bay Ave.

CARLTON COBRA AS NEW, offers. See at Apartment 5-1139 McClure. 386-8782.

RUSS HAY'S BICYCLE SHOP
2542 GOV'T. 384-4722
Where You Park at The Door!

BOY'S C.C.M. SABRE 3 SPEED, 26" like new. $50. 477-4452.

3-SPEED BICYCLE IN GOOD CONdition. $28. 479-1103.

BOY'S 16" BIKE, USABLE CONDITION, $7.50. 1631 Ross St.

GIRL'S C.C.M. BICYCLE, EXcellent condition. $20. 592-7279.

70 HEAVY EQUIPMENT AND MACHINERY

BUTLER BROS.
Case D310 G diesel crawler with angle dozer, winch and canopy. $6500
1966 Ford 3400 tractor with loader, backhoe and cab $4800
Keating Cross Road
652-1121, Local 59

71 FARM IMPLEMENTS

BUTLER BROS.
SPRING SPECIALS
New Holland 125 bushel P.T.O. spreader $495
New Idea 150 bushel P.T.O. spreader $300
L.E.C. 3x14 mounted plow $275
Case 430 diesel tractor, fully equipped $2500
Nuffield 10-42 h.p. diesel tractor, fully equipped $2500
Keating Cross Road
652-1121, Local 59

74 GARDEN SUPPLIES

Fertilizer

AGED HORSE MANURE WITH mulch or straw, 7 yds. for $18. Del. or haul your own. Pacific Tractor Service, 385-8906.

FREE FERTILIZER
You haul. Oaks Poultry Farm, 880 Downey Road, Sidney.

PENDRAY FARMS 6 YDS. OLD cow manure, $23. 477-1519. Bags at farm, 75c. 4160 Blenkinsop Rd.

TOP QUALITY 4-YEAR-OLD COW manure. Any quantity delivered. 478-1978.

WELL ROTTED COW MANURE, 2 yards, $8 delivered. 479-1833.

DUCK MANURE, 50C A BAG, 60C del. Sidney Duck Farm, 656-4412.

CHICKEN MANURE. VALLEY Farms. 478-1073 or 478-2560.

COW MANURE AND CHICKEN manure, any amount. 478-1876.

OLD COW MANURE. NO WEEDS. 6 yd. $23, bag 90c. 385-4356.

3 YARDS COW MANURE, $12 delivered. 477-3226.

Plowing, Rotovating and Cultivating

HAROLD'S ROTOTILLING 7T H yr. Powerful machine, will enter small gate. Quick service. 479-1337 or 384-9215

G AND F TRACTOR SERVICE. Gardens rotovated, small and large machines, and weed spraying. 656-3035, 652-3310.

COOPER'S TRACTOR SERVICE Gardens, yards tractor rotovated, plowed, cultivated and levelled. Mowing. 382-9316.

A-1 ROTO-TILLING, POWERFUL machine will enter small gates. Good service. 383-6269.

CARLSON'S TRACTOR
Rotovating, plowing and levelling. 479-3460.

ROTOVATING AND CLEANUP service. Satisfaction guaranteed. Reasonable rates. 592-1727.

LOW COST ROTOVATING AND plowing. 10 H.P. tractor, 39" wide. 479-4513. 656-3590.

VALLEY VIEW TRACTOR-ROTOVating and clean-up. 479-3527.

CENTRAL SAANICH TRACTOR
Rotovate, plow, level, loader, etc. Owner driven. 652-3306.

ROTOVATING. ANY SIZE FIELD or garden 658-8421 or 477-2888.

74 GARDEN SUPPLIES

Plowing, Rotovating and Cultivating

TONY'S LAWN AND GARDEN service. Roto-tilling, levelling and mowing. 384-6801.

C. STARCK ROTOVATING, BRUSH and grass cut, post holes, etc., loading and hauling. 479-3157.

TOM'S TILLING. POWERFUL machine through small gate. $6 minimum. 652-1761.

DON'S TRACTOR SERVICE
Rotovate, plow, cultivate, mow, loader, blade, rake 477-3912

ROTO-TILLING. LANGFORD, Colwood, Metchosin area. Quick service. Reasonable rates. 478-2846.

ROB'S ROTOVATING
Yards levelled, rotovated, cultivated, post holes. 479-2190.

CAREY'S TRACTOR SERVICE. Rotovating, etc. 652-1569.

GARDEN ROTOVATING. PHONE 592-2164.

Seeds, Bulbs, Plants, Trees, Shrubs

WILLOWDALE FARM
Trees, evergreen and shrubs, 6447 West Saanich, 652-2863.

Tools and Supplies

HALF BARREL OAK AND FIR planter tubs from $6.95. S. J. Peden Ltd., 2855 Quesnel. 386-3464.

Top Soil, Rocks and Fill

REALLY GOOD TOP SOIL, CONTACT LAYRITZ NURSERIES — 479-3434

NO. 1 TOP SOIL, CLEAN FILL, blasted rock. O.K. Trucking Co. Ltd. 386-3414.

TOP SOIL, $3.50 YARD
478-2089 or 478-2574

BEST SHREDDED PEAT SOIL. Valley Farms. 478-2590 or 478-1073.

A-1 BLACK, CLEAN LOAM SOIL, 6 yds. $24, bag $1.25. 385-4356.

77 CAMERAS, SUPPLIES AND PHOTO FINISHING

IF YOU REALLY WANT THE LOWEST PRICE ON COLOR PROCESSING
— Bring your next roll of Kodacolor to Victoria Photo Supply. Superfast two-day service gives you 12 big jumbo color prints for only 2.99 — 20 exposure roll processed for just $4.48. Compare quality and price with any other photoprocessing "deal!"
VICTORIA PHOTO SUPPLY LOT.
1015 Douglas St., 385-3458

FOR SALE: NEW BRONICA C camera with 2.8 lens, hand grip, carrying case, light meter, filters, and electronic flash. Valued at $700, bargain at $390. 478-1924 after 5 p.m.

NIKON F ACCURA FISHEYE Lentar: Telephoto, wide angle, etc. 386-0306 after 6 p.m.

79 SPORTING GOODS

BE FIRST!
Complete selection of Baseball and Softball Gloves
RAY'S SPORT CENTRE
1692 Douglas St. 385-6312

NEW MODESL JUST ARRIVED
Savage 308 Centennial
1895, $236; Savage 30-30 pump, $121; Ruger M 77, 308, $199; Ithica Model 55, 243, $159; Marlin 444, $169; S-W Stainless 38, $159; Ruger 22 Bearcat $59; Browning Broadway, $472
Over 300 others to choose from
Trades and Terms
ROBINSON'S
1307 BROAD ST. 385-3429

Fishing Tackle 'Headquarters' for novice or expert.
ROBINSON'S
1307 BROAD ST. 385-3429

COMPLETE LINE OF FLY-TYING equip. and materials. See our pro kit $35.
ROYAL COACHMAN TACKLE
1225 Government 384-5032

CLEARANCE ON WATER SKIS — 1-3 Off! Great savings on ski equipment.
PEETZ SKI SHOP
547 Johnson 383-6352

SHARKSKIN SUITS from $66. Machine sewn seams. The only way.
SCUBA SHOP
832 Fisgard St.

BEACH TIME IS ALMOST UPON us. Lose unsightly inches, 1-2 weeks. Try Trim-Gym. Free demonstration. 479-4388 or 388-5891.

WANTED: HARDY SILEX FISHing reel, prefer 4" super. 478-6024.

NEW "FARMER JOHN" WET suit for sale. Phone 384-3758.

2 PELLET RIFLES, LIKE NEW condition. 479-3869.

80 BOATS AND MARINE

BOSUN'S WIDE WORLD OF SAILING
WELCOMES TONY BURTON'S SAILING SCHOOL!
Now offering a full series of sailing courses at our docks at CLARK BROS. MARINA, Sidney. Same professional approach, same fun, more facilities. Phone Tony 477-6325 or BOSUN'S LOCKER, 386-1308.

PEARSON'S
VICTORIA'S
Exclusive Dealer
for
Chrysler boats
Chrysler motors
We service what we sell
3388 Douglas 386-3421
GREW COBRA

U-DRIVE
46' steel hull motor vessel, twin diesel, sleeps 8, 2 heads with shower, hot and cold water, radio, phone, and depth sounder, well appointed saloon. Very rarely a vessel of this calibre is available for U-Drive. For further information regarding the Easter weekend or vacations, phone 656-3159.

CANVAS DECKING
Up to 9 ft. wide
VICTORIA TENT AND AWNING LTD.
831 Fisgard St. 382-5215

INSTRUMENTS, PROPULSION systems, hardware and accessories. Always more for your boating dollar. Prodesto and Marine Industries Ltd., 939 Johnson Street. 383-5812. Just off Quadra going East.

BOAT PLANS AND FULL SIZE patterns all types of craft — send 50c for brochure or $5 for complete boat building book including types available. Angus and Pike Ltd., 3943 C Quadra St., Victoria.

MARIS STELLA, 34' A LICENSE, 3 years old, rebuilt Chrysler Crown motor, new 7 spool simplex Gurdies, 2 phones, Ekolite sounder, new water tank and stove oil tank. 386-3616.

SHIP CHANDLER—McQUADES Sale—Monel ringed nails
Finest boat nail available
30 PER CENT OFF (Regular)
At the bottom of Yates 383-1141

DON'S BOAT TRANSPORT
Bonded and Insured
479-1014

1967 20 H.P. MERCURY LONG shaft, 15' boat, trailer, steering wheel, windshield, controls, $500. 384-6218.

HAIDA 26 FIBREGLASS SLOOP, fully equipped, for family cruising. 18 months old. Price $8,900. Phone 112—746-7958.

New 14' fibreglass runabout. $740. Fibreglass Kits. Boat Moving, Repairs.
479-2244 JENKINS MARINE 477-1127

CLARK BROS. MARINA
Boat Brokerage — Marina Services
Sidney, B.C. 656-3042

80 BOATS AND MARINE

NEW 14'6" Sangster deep V with side pockets and full top. 1967 Johnson manual, 800-lb. trailer and controls.
COMPLETE $1685

NEW 14'6" Sangster with side pockets and full top. 1968 Johnson 33 h.p. manual controls and 800-lb. trailer.
COMPLETE $1635

13'8" Sangster runabout with new 1969 35 h.p. Chrysler electric, controls, battery and box and 800-lb. trailer.
COMPLETE $1625

14' Marlin complete with full top, mechanical steering, 1970 40 h.p. Johnson electric, controls, battery and box and 800-lb. trailer.
COMPLETE $2375

14'6" Sangster with side pockets and full top. 1969 new 35 h.p. Chrysler electric with single lever controls, battery and box, 800-lb. trailer.
COMPLETE $1870

COAST POWER MACHINES (1961) LTD.
2520 GOVERNMENT ST. 382-1421

"SPECIAL NEW"
17' Saturn "Deep Vee" Traveler with 100 h.p. Mercury outboard. Remote controls, 4-pce. top, sleeper seats, ezeloader trailer.
Reg. price $5,100
Special $4,300
Without trailer $3,875

New model, 650 EL, 65 h.p. Save $277.
Sale $1,145
MULLINS MARINE SALES LTD.
925 Yates St., 382-1928

M M M M M M M M M M
FIBERFORM — FOR QUALITY!
14' and 16' and 17' Outboard Models in stock with special package prices for Fishing, Cruising or Skiing!
18', 20' and 24' Cruisers in stock powered with Mercruisers, ready for delivery! Trade up now to quality and luxury—Fiberform!
MERCURY MARINE SALES AND SERVICE
736 Cloverdale Ave. 385-8922
M M M M M M M M M M

DOUG'S BOATS LTD.
740 MARINE DRIVE
North Vancouver
987-4933
OPEN SUNDAYS
Open Easter Weekend
Open 9 a.m. to 9 p.m.
Grew, Glascraft, Reinell, Double Eagle
DOUG'S BOATS
NORTH VANCOUVER

PRE-LAUNCHING
Gunks and Goos
And Dunlop Deck Shoes
And Outboard Brackets
And Mustang Jackets
And Paint to Keep the Worms Away
And Fibreglass Canoes
And Rubber Boats
And Lots of Ropes
And Cleats and Stuff
For the Sailing Buff
BOSUN'S LOCKER
580 Johnson
386-1308

OWN SHOW
CAL 29
Newest of the new! Inboard power, full headroom, great new layout. Hot as a pistol! Sail power! See her this Saturday at BOSUN'S WIDE WORLD OF SAILING at CLARK BROS. MARINA. For more data, 477-6334, 386-1308.

18' DOUBLE EAGLE, FIBERglass hull, 100 h.p. Evinrude with push-button shift and Explorer trailer. Sleeper seats, 22 gallon built in tank and full vinyl top. Ideal boat for family in excellent condition throughout. $3200. Ganges, 537-2312.

1969 23' GREW DEEP "V" FIBREglass hull 210 O.M.C., 20 hours, fully equipped, tandem trailer. Good in rough water. $9,500. 383-3515.

32' LICENSED CRAB BOAT, WITH stainless steel traps. New diesel motor. Will take good used car as trade. Apply Victoria Press Box 693.

USED HERCULES MARINE motor, complete with heat exchanger, transmission pumps, and instruments. 477-3183.

MARINE INSURANCE
All Risk cover—low rates
R. DOUGLAS AGENCIES LTD.
386-8401

WANTED: PARTS FOR KERmath motor, 145 h.p., wtn ignition, "Sea Rover." 656-2262, 11 a.m. to 2 p.m.

28 FT. FIBREGLASS SLOOP Monashee. Can be seen at Van Isle Marina. Phone 383-8078 after 5 p.m.

E. TORO SAILBOAT, COMPLETE with dacron sails, $120. 382-1169 after 5.

NEW 16 FT. FIBREGLASS DE luxe model 1968 85-hp Johnson. $1950. 477-6782 or 478-6122.

17' BOAT, TRAILER AND MOTOR, $1000. 383-1837.

80 BOATS AND MARINE

OAK BAY YACHTS

CAL 20 — This popular class boat is only 2 years old. Dacron sails like new, electrics, heads, horizon stove. Great value at only $4495

RAWSON 26 — Brand new, sails main and job. Fire extinguisher, Danforth anchor, chain, line, compass, fenders, dock lines, Mist blue and Sky blue. Priced at $7889.25

Just arrived: The beautiful MINTO dinghy. Now built in Victoria.

SEE IT—LOVE IT
ROW IT—SAIL IT
COMPLETE OR KIT

Complete boat with sail only $495.50

Open 09:00 Hours to Dusk
Closed Good Friday Only

"at the Marina"
1327 Beach Drive
386-3488

M M M M M M M M M M
FIBERFORM!
14', 16', 17', 18', 20', 24' in stock!
MERCURY MARINE!
736 Cloverdale Ave., 385-8922
M M M M M M M M M M
M M M M M M M M M M
SUPER BUY! LIKE NEW!
19' Sangster, full caravan top and powered by an O.M.C., Inboard - Outboard 150 h.p. motor. $4,195.
MERCURY MARINE SALES AND SERVICE
736 Cloverdale Ave. 385-8922
M M M M M M M M M M

CANOE COVE MARINA
36' sedan, 150 h.p. Cummins diesel, radiophone, sounder, excellent family boat $14,500
SPORTS FISHERMAN WESTPORTER
656-3915

FIXER UPPER
17' Cabin Cruiser — sleeps 3 — All instr. — Tac., speedo, compass. Includes 100 Merc. and trailer. Closest offer to $2,200.

STEAL THIS ONE
13' Fibreglass ski-fishing boat; includes 35 H.P Wess Bent and trailer. Good all-purpose craft for $500.
View at corner of Quadra and McKenzie. Apply within.
JAGUAR INVESTMENTS LTD.

OAK BAY MARINE SALES AND SERVICE
Oak Bay Marina
384-4141

M M M M M M M M M M
AVON INFLATABLE DINGHIES and LIFE RAFTS
MERCURY MARINE SALES AND SERVICE
M M M M M M M M M M

NAVIGATIONAL CHARTS FOR SALE
VAN ISLE MARINA LTD.
Sidney, B.C. 656-1138

PHILBROOK'S SHIPYARD LTD.
656-1157
Get an early start this year, save 10 per cent on ways charges for the month of March only.

BRITISH SEAGULLS
Forty Featherweight, 3¾ h.p. $169
Forty Plus, 6¼ h.p. $189
Silver Century, 10¾ h.p. $265
All models in stock
VIC LAWNMOWER HOSPITAL
834 JOHNSON ST. 386-8338

"SIMPLEX" GURDIES COMPLETE with hydraulic motors, valves, tank with filter and flow divider, also pump with magnetic clutch, all 3 units connected ready to install, from stock.
SMITH BROS. FOUNDRY & MACHINE WORKS LTD.
632 Pembroke 384-1625

5 BAND PORTABLE WITH DIRECTIONAL FINDER
STEREO WORLD
"VICTORIA'S SONY CENTRE"
1321 QUADRA ST. 388-7233

6—110 G.M. diesel 235 H.P.
4—71 G.M. diesel 2:1 reduc. gear 110 H.P.
3—71 G.M. diesel 3:1 reduc. gear 85 H.P.
ORR MARINE
31 Erie St. 382-5813

1968 VANGUARD 17½ FT. 1968 100 h.p. Johnson, 1959 10 h.p. Johnson auxilary, 4-piece top, sleeper seats, fully equipped with trailer. Must sell. Open to offers. Phone after 5:30, 592-0833.

PACIFIC QUEEN II. A LICENCE. Loran Daniels phone. Small phone Woods Freeman automatic pilot. $11,500. 385-5427.

ALL BAY MARINA
Evinrude Dealer — '69 Alum run-about $795.
2238 Harbour Rd. 656-3167

11'9" FACTORY BUILT FIBREglass boat, trailer, plus extras. $275. (Bargain). 385-5565.

WANTED: OUTBOARD MOTOR, 8-10 h.p. Not over 3 years old. 477-4451.

SILVERWOOD BOAT BROKERS
Buy, sell, consign. Launching ramp. 2555 Beacon Ave., Sidney. 656-1675.

18 FT. GLEN-L CABIN BOAT WITH Volvo inboard-outboard. Cost $3,800 asking $1,900. 652-2258.

24 FT. CRUISER, 40 H.P. INboard, 4-wheel trailer. The lot $450. 382-5603.

BOAT, TRAILER, AND 2 MOTORS. $1,050. Phone 385-7619.

9.5 JOHNSON OUTBOARD FOR parts. 592-2607 after 5.

80 BOATS AND MARINE

2 FIBRELASS SABOTS, 2 FIBREglass car top prams. Ideal for transdinghys. Must go this week, 656-3757.

22-FOOT MONK HEAL AND SINK, 75 Johnson. Best offer over $1,000. 478-8600.

81 TIMBER

FOR SALE. LUMBER MANUFACturing Plant, in Southern Interior with Planer and Resaw and other specialty equipment, good source of rough lumber. Plenty of custom work available. For more information write Victoria Press Box 694.

CUSTOM LOADING AND HAULing. Long or short logs, self-loading truck. Eves. 382-6556.

WANTED — STANDING OR felled timber. Perry Bros. 478 2530.

WANTED: TIMBER STANDING or felled. Top prices paid. 388-5704.

82 MISCELLANEOUS FOR SALE

VICTORIA MEAT MARKET
625 Johnson St.
EASTER BONANZA
Our competitors specials are our regular prices.

FULLY COOKED HAMS (SHANK PORTION)	63c lb.
PLUMP FULL BREASTED TURKEYS—"B" GRADE (6 TO 12 LBS.)	39c lb
No. 1 BULK WIENERS (MAPLE LEAF BRAND)	39c lb.
No. 1 LEAN SLICED SMOKE-HOUSE BACON	67c lb.
HAM STEAKS (CENTRE SLICES)	89c lb.
GARLIC RINGS (VANCOUVER FANCY)	35c each

BEEF SPECIALS

STANDING RIB ROAST (SHORT CUT)	87c lb.
GROUND BEEF (OUR BEST)	55c lb.
CLUB STEAKS	93c lb.
SIRLOIN TIP ROAST	99c lb.

For your Home Freezer Canada Government inspected Alberta Grain Fed Pork and Beef.

No.1 PORK SIDES	57c lb.
BEEF SIDES	62c lb.
FRONT QUARTERS	53c lb.
HIND QUARTERS	75c lb.

All meats Cut, Wrapped and Flash Frozen.
HAPPY EASTER TO ALL FROM "THE HOME OF THE SQUARE DEAL"

INFLATION?
Not Here!
25" color TV, 35 per cent off for your trade. Regular prices from $899 — sale price from $582.
Sewing machines of all makes clearing at half price. Regular prices from $50. Sale prices from $25.
No down payment. Terms available. Open 'til 9 nightly.
INDEPENDENT BUYERS DISCOUNT SERVICE, 904 Esquimalt Rd., 383-1780.

YOUR TORO DEALER
now located at
2100 DOUGLAS
B.C. POWER MOWER
382-6513
2100 DOUGLAS
Open 6 Days a Week from 8:30 - 5:00

25 LB. VARIETY PAC $22.95

SIDES OF PORK	57c LB.
HINDS QUARTER	CANADA
CHOICE STEER BEEF	83c LB.
SIDES OF BEEF	69c LB.
FRONTS OF BEEF	58c LB.

GRAHAM'S OAK BAY MEATS
2044 Oak Bay Ave. 386-8208

FIBREGLASS MATERIALS
RESIN ..... $6.95 GAL.
Plexiglass — epoxy resin and paints. All types of foams. Fiberglass panels, all at the lowest prices.
PELAGIC PACIFIC IND. LTD.
4 Huron St. 386-1811

SONGS — OPPORTUNITY — SONGS
I've written over a thousand song lyrics. In the A.A.B.A. pattern. Will sell 500 of them outright Have many songs on records. John Tracy, 221 Montreal St

DEMOLITION SALE
Used bricks, cement blocks, furnaces, toilets, sinks, used lumber, copper, etc. Apply or sight, Craigflower and Admirals Road.

5 HORSEPOWER WISCONSIN motor, ½ horsepower G.E. motor, compression tanks with pump motor, bench saw, chesterfield and chair, end tables, baby tenda, hampsters. 479-5302.

TWO FRINGED GOLD CARPETS, 4'9" x 9' and 2'5" x 4', made to fit twin bedroom suite; golf clubs, 7 irons, 3 woods; cartop box. 3'6" x 4' x 8" with tarp; older carpet, 9' x 10'. Phone 592-6714.

INDOOR AND OUTDOOR STATUary, fountains, birdbaths planters, Japanese lanterns, animals.
GOLDSTREAM GARDEN ORNAMENTS
338 Goldstream 478-1779

RED BRICK 8c EACH; GARAGE door; electric sump pump; wooden and aluminum windows, hot water radiators; stainless steel sinks. Moving, all material must be sold. 479-3344.

200 FEET OF NEW EAVES troughing with all attachments. Will sell for half cost. Metal workshop cabinet. 382-3271.

TABLE SAW AND JOINTER, COMplete; '69 Plymouth Sports Satellite station wagon, 2,800 miles. 382-8754 evenings.

BEAUTIFUL PERSIAN DESIGN wool carpet. Approximately 9x12. Selling direct, real saving. 386-2812.

CEDAR HILL BAKERY
Moist. Full of fruit. Hot Cross Buns, 59c dozen. 3115 Cedar Hill Rd.

FOR YOUR FABULOUS HOKY sweeper 592-9505.

GENERAL ELECTRIC PARTS
TELE-TECH SERVICES LTD.
1202 WHARF ST. 385-6783

RADAR, USED RATHEON PATHfinder D.O.T. approved. Reasonable. 478-4032.

ROYAL PORTABLE TYPEwriter, as new, table, aluminum crutches. 592-4044

BABY STROLLER WITH CANOPY and carrier, good condition. 383-4680.

NUMEROUS WIRE CAGES FOR rabbits, chickens, etc. Goldstream Estates. 974 Goldstream Ave.

1 TRAVELLER'S TRUNK; 1 Coleman metal cooler; 1 2-burner hot plate. 592-0503.

6 WINDOW MANNEQUINS FOR sale. $10 each. 1601 Douglas, 382-3713.

MOVING NORTH, SELLING CROSStop Frigidaire, TV, Stroller, playpen. 385-0131.

9 CU. FT. VIKING FRIDGE. Cross-top freezer, $49. 384-7813, All Temp.

SINGER COMPACT VACUUM cleaner under 1 year old. Moving so must sell, 477-4348 after 6.

OLD BARREL INCINERATORS removed and replaced with sturdy new ones. $6.50. 386-3855 or 388-9650.

2-BURNER PROPANE STOVE AND 20-lb. tank, $35; Coleman stove very good condition, $12.50. 592-3028.

TIBETIAN PRAYER WHEEL, Hindu god of wisdom $45. 386-8291.

VERY TASTY! BABE'S NATURAL Wild Flower Honey at most stores.

INDOOR-OUTDOOR BONANZA only. $4.55 sq. yd. 385-3633.

LIMOGE GOLD-LEAF, 52-PIECE dinnerware. What offers? 382-4383.

CHAIN LINK FENCING. Enquiries welcome. 385-1512. Plater.

WESTINGHOUSE FRIDGE, GOOD condition. 385-3891.

82 MISCELLANEOUS FOR SALE

FREIGHT CLAIMS MEAN BIG SAVINGS TO YOU.
JUST ARRIVED
LARGE SHIPMENT OF SLIGHTLY DAMAGED APPLIANCES. EXAMPLE:

—BEATTY 24" RANGE WITH AUTOMATIC OVEN.
REGULAR $279.95
SCRATCH AND DENT PRICE $149.00

—FRIGIDAIRE 16 CUBIC FOOT SIDE BY SIDE REFRIGERATOR-FREEZER.
REGULAR $773.50
SCRATCH AND DENT PRICE $559.00

—BEATTY 14 CU. FOOT FROST-FREE REFRIGERATOR IN AVACADO.
REGULAR $549.00
SCRATCH AND DENT PRICE $238.00

—BEATTY 18 CUBIC FOOT DE LUXE FROST-FREE REFRIGERATOR WITH LARGE FREEZER COMPARTMENT.
REGULAR $599.95
SCRATCH AND DENT PRICE $418.00

—ADMIRAL 25" COLOR TV.
REGULAR $995.00
SCRATCH AND DENT PRICE $595.00

AT
THE TRADERS
715 FINLAYSON
(BESIDE MAYFAIR)
388-6264
OPEN NIGHTLY 'TIL 9

CLEARANCE
1969 Floor Samples
Moffat — Kelvinator — Fawcett
HERE ARE A FEW EXAMPLES OF THE BARGAINS OFFERED IF YOU PURCHASE NOW.
1 ONLY, 24" FAWCETT DE LUXE ELECTRIC RANGE. REG. $269.95, NOW $208
1 ONLY, 30" MOFFAT DE LUXE ELECTRIC RANGE WITH ROTISSERIE. REG. $279.95, NOW $218
1 ONLY, 30" MOFFAT DE LUXE, SELF-CLEAN ELECTRIC RANGE. REG. $419.95, NOW $328
1 13.7 CU. FT. KELVINATOR FREEZER-REFRIGERATOR, 115 LB. FREEZER, AUTOMATIC. REG. $379.95. NOW $298
1 12 CU. FT. KELVINATOR FREEZER-REFRIGERATOR, 84 LB. FREEZER, AUTOMATIC. NOW $278
1 19 CU. FT. SIDE BY SIDE FREEZER-REFRIGERATOR. NO FROST, DE LUXE MODEL. REG. $699, NOW $548
C. TAYLER
707 Johnson St. 383-3281

SINGER
Sewing Machine Cabinets
Two only to clear at very substantial reductions.
THESE MUST GO!
See our large selection of vacuum cleaners, both canister and upright styles at competitive prices.
Woodward's Appliances
2nd Floor, Mayfair

SUITS
New Arrivals for SPRING. In pure wool worsted fabrics. Shades of grey, green, brown, blue and olive. In stripes and plains.
ONLY $59.50.
Exclusive at . . .
LES PALMER LTD.
714 View St. 382-2825
Just Up From Douglas
Free Parking

THE WAREHOUSE Wholesale Food Distributors, 47 Songhees Rd. First turn left — 100 feet past Johnson Street Bridge. Prices effective Mon., Tues., Wed. Open to the public daily 9 a.m. to 5 p.m. Open Saturday 'til 6 p.m. We reserve the right to limit quantities. Turkey, Oven Ready, Utility, 12-16 lbs., lb. 39c; Easter Candies, all at ½ price; Fresh Ground Beef, lb. 49c; Fresh No. 1 Asparagus, Real nice buy, Now 2 lb. 45c; Capri toilet tissue, 8 rolls, 79c; Double smoked pork picnics, lb. 47c; No. 7 Beans with Pork in Tomato Sauce, 2 24-oz. tins 39c; Sunlite liquid detergent, 2 24 oz. bottles, 69c; Swift oblong tin luncheon meat, Holiday Brand, 3 tins $1; Robin Hood De Luxe Cake Mixes, 4 18-oz. pkts., $1. Everything at Wholesale Price at "The WareHouse"

WAHL VIBRATORS
— Look Better
— Feel Better
— Live Better
Ideal for Body Massage
Excellent for Scalp Massage
See them at . . .
SURGICAL SUPPLIES LTD.
1012 Broad Street 384-8433
A Division of McGill and Orme Ltd.

COMPLETE RE-UPHOLSTERY SERVICE
Handcrafted workmanship in any area of upholstery.
LEN'S FURNITURE
7115 West Saanich Rd. 652-2849

CHAIN SAWS
SALES—REPAIRS
Lombard 16" bar $139
Lombard 20" bar $153
Oriine 12" bar $129.95
VIC. LAWNMOWER HOSPITAL
834 Johnson St., 386-8338

MOFFAT 30" ranges to clear — real values on regular and self-clean models.
BUTLER'S, 1720 Douglas
383-6911

USED VIKING DISHWASHER. 3 Pushbutton—front loader, $120. 30-Day warranty.
HENRICKSON AND SON APPLIANCE SALES and SERVICE
811 Fort St. 388-6122

PLEXIGLASS BOAT WINDOWS ARE SO M

82 MISCELLANEOUS FOR SALE

HARVEY'S MEATS

GRADE A TURKEYS 49c lb.
HAMS, PICNICS AND COTTAGE ROLLS, JUST RIGHT FOR EASTER FRESHLY SMOKED, AT LOWEST MARKET PRICES.
HEAVY UTILITY ROASTING CHICKEN 59c lb.
HOME-CURED, SLICED, SIDE BACON 79c lb.

FREEZER SPECIALS

STANDARD SIDE OF BEEF 69c lb.
SIDES OF PORK 59c lb.

BUDGET TERMS AVAILABLE

TURN INTO OUR FREE PARKING LOT WHILE SHOPPING AT
HARVEY'S
2709 Quadra St. 383-2031
CLOSED WEDNESDAYS

POWER MOWER HEADQUARTERS

SALES and REPAIRS

Reel, Rotaries
Riders, Hand Mowers
Garden Tillers

300 New Mowers in stock
150 Rebuilt Mowers

Warranty on all mowers
credit terms

VIC. LAWN HOSPITAL
834 Johnson St. 386-8338
Park at the door

WANTED

Reliable parties to continue low monthly payments on color TV, also 19" portable R.C.A. Bond W, portable stereo, 5-pc. chrome suite; 18-pc. Aristocrat stainless steel waterless cookware set, Danish modern black swivel chair. Zig Zag sewing machine. Phone 383-1780 for prices, etc. Open till 9. INDEPENDENT BUYERS DISCOUNT SERVICE, 904D Esquimalt.

MEL'S MEL'S MEL'S

BROWN AND BEIGE LOVE SEAT $69.50
30" MOFFAT ELECTRIC RANGE WITH OVEN WINDOW $129
2-DR. GIBSON FROST-CLEAR REFRIGERATOR $275
23" FLEETWOOD TV. $79
47x20 WALNUT HALL TABLE $85

Many More Unadvertised Bargains

MEL'S BARGAINS

823 Pandora Ave. 384-3152
Opposite B.C. Hydro

MEL'S MEL'S MEL'S

BEST MEAT BUYS

BACON—
Lean Sliced Side ..59c lb.
FOWL—Whole
or Cut Up .....32c lb.
SIDES — Grain-fed
Commercial .....57c lb.

Budget Terms Available

ALBERTA MEAT DISTRIBUTORS LTD.
1811 Cook St. 383-3012

CLEARANCE!

5 only, reel type power lawn mowers — ready to go at only $35.00 each plus tax.

B.C. POWER MOWER
382-6513
2100 DOUGLAS

Open 6 Days a Week
8:30-5:00

KENT'S
Headquarters for
Electrohome
Panasonic
Zenith
RCA

KENT'S LTD.
2408 Beacon Ave. 742 Fort
656-3722 383-7104
Sidney Victoria

EATON'S
WAREHOUSE
STORE

749 View St

Remember, You Can Budget Charge Through Our Customers' Accounts Office, Third Floor.

INDUSTRIAL VACUUM; MISC. tables; bookcase; metal kitchen cabinets; old panel doors; oiled walnut shelves; 98-piece dinner service; Weston Industrial circuit tester, model 785; Sony tape recorder 2-track.; 2 Spanish wool rugs, oval, 6x9. 383-6478.

FREE TOUCH-TYPING COURSE with the purchase of new Olympic Underwood, Remington or S.C.M. portables. Island Business Machines. 2663 Douglas.

CONCRETE BLOCK INCINERATOR, $15.95 erected, Casco. 592-4161.

83 MISCELLANEOUS WANTED

FOR MONEY IN A HURRY WE buy or loan money on tools, guns, and musical insturments. Broad-Johnson Trading Centre, 617-619 Johnson Street, (opposite Pet Shop) 383-8812.

NEED CASH?
Cash paid for good tools, cameras, all types of musical instruments. What have you? Island Trading NOW AT 630 JOHNSON Street just down from Douglas 384-5354.

FAMILY TRADING
Cash for furniture, tools, appliances, guns, etc.
479-5631 9 A.M. — 9 P.M

PISTOLS, RIFLES, SHOTGUNS.
INSTANT CASH
ROBINSON'S
1307 BROAD 385-3429.

USED HOUSE DOORS WITH hardware. Millstream Road Supplies, 2496 Millstream. 478-1982.

LUNDS AUCTIONEERS
BUY — SELL — APPRAISE.
926 Fort 386-3308

JUNK CARS, $7 PAID FOR MOST complete big ones at hard. Same $2 paid. We haul away. 382-9395.

SMALL BOY'S BICYCLE WITH OR without training wheels. Good condition. 388-6993.

KILSHAW'S
CASH FOR FURNISHINGS
384-6441

GUNS OF ALL TYPES BOUGHT for cash.
ROBINSON'S 385-3429

GOOD BOOKS ALWAYS BOUGHT
HAUNTED BOOKSHOP
845 Fort 382-1427

WE BUY YOUR FURNITURE, household goods, pictures, tools etc. Best cash prices. 386-0462.

WANTED BY 4-H MEMBER, USED hog wire. 479-3486.

RUBBISH HAULED, ANYTHING of value bought for cash. 386-0462.

83 MISCELLANEOUS WANTED

ABEL TRADING CO.
422 John St.

Scrap metal bought for cash 9 a.m.-6 p.m. daily. No. 1 copper, 45c; radiators, 26c; brass, 25c; lead, 8c; aluminum, 8c; babbitt, 15c; batteries, $1 each; premium paid for well sorted quantities; insulated copper wire for burning 15c and 35c a lb.; iron and steel picked up. Some junk cars bought. Phone Jim Reid, 388-6541, anytime.

SCRAP CARS AND CAR BODIES
Complete American Car--We Pay $5.
Complete foreign car—no charge.
Part cars and bodies—we charge $2.50 to $7.50.
Above prices in our yard—reasonable towing charges arranged.
MORRIS GREENE INDUSTRIES
1832 Store St. 385-9703

THE SALVATION ARMY MEN'S Social Service and Rehabilitation Centre need your used furniture, clothing, household goods, to carry on Social Program. Please phone 386-3295.

REFRIGERATORS AND FREEZERS bought. 384-7813. All-Temp.

WANTED SMALL ELECTRIC CEment mixer, no motor. 477-3220.

WANTED—VACUUM MILKING machine pump. 388-5095.

BABY BUGGY IN FAIR CONDITION. 652-3041.

COAL GRATE FOR LUXTOR furnace. 478-3101.

84 SWAPS

HOMES, DUPLEXES, REVENUE houses, apt. sites and waterfront properties available. Will consider 1st or 2nd mortgages, acreage, older homes or duplexes, cars, boats, trailers or even cash. Phone Jaguar Investments Ltd., 479-6321.

PEOPLE'S TRADING POST
2510 Trans-Canada Highway
Phone 478-3933
Open Sunday, 1-6 p.m.

1966 T.V.R. GRIFFITH 200, LOW mileage, never raced, $300 cash, take over payments or trade for camper. 388-7255.

LOW MILEAGE, 1965 CHEVY VAN and 1963 Comet wagon. Would consider small car trade. 477-2807.

85 ANTIQUES

SEAVIEW COURT ANTIQUE STORE, CHEMAINUS ROAD, SALTAIR. Antique corner cupboard, small gateleg table, chairs, paintings, china, glass, oddities. Open everyday including Easter Weekend.

DUNCAN RESIDENT HAS EXQUISite pre-war Chinese carved chest and blackwood furniture for sale. Only serious offers considered. 746-6619.

TOP CASH PRICES FOR OLD china, glass, silver, paintings (especially Canadian), jewellery. B.C. Indian items, etc. Bygones Antiques, 1034 Fort, 383-8025.

AVENUE ANTIQUES — 1869 OAK Bay Ave. We buy and sell old silver, glass, brass and furniture of yesteryear. 385-5197 or 386-7538.

86 MISCELLANEOUS TO RENT

FURNITURE AT COMPETITIVE PRICES
NO TIME LIMIT
AT
"THE SMILING BOYS"
VICTORIA FURNITURE GALLERY
721-723 JOHNSON ST.
384-4362

RENT TO OWN
New Sewing Machine, $2.75 Weekly. $9 Monthly.
SAWYER SEWING
811 Fort St. 388-6228

RENT FURNITURE OR APPLIances. The Traders, 715 Finlayson. Open nightly till 9. 388-6264.

A & C RENTALS
FOR TOOLS, T.V. ETC.
1555 Oak Bay Ave. 382-7013

WANTED TO RENT, ROOMY garage with heat and light. 382-4636.

90 PETS AND SUPPLIES

RHODESIAN RIDGEBACK PUPS. Sire imported U.K., dam imported Africa. Excellent temperament. From $75. 4649-248th St., Aldergrove, B.C. 856-8781.

QUIET, LOVABLE, 8-WEEK-OLD female black puppy, Border Collie cross, used to children. $10. 386-0366.

EASTER GIFT, REGISTERED black miniature Poodle puppies, 8 weeks. Baby bunnies, 75c. 479-4020.

EASTER RABBITS. PIPERS Rabbit Ranch, 2689 Martindale Road, R.R.5. 652-1819.

REGISTERED BLACK ENGLISH Cockers, 5 months old. English bred. 479-4875.

EXCLUSIVE BOARDING SMALL dogs and cats. McCoy, 479-7301 between noon and 6 p.m.

3 MONTH OLD CHIHAUHUA FEmale pup Also stud service. 478-6926.

DOG OBEDIENCE CLASSES starting March 25. Harlequin Club. 479-2629.

TWO REGISTERED SMALL white male poodles, $75 each. Phone 656-3900.

THE DOG AND CAT
HOLIDAY INN
PAT BAY HIGHWAY 652-2112

TEENY TINY TOY POODLES. Quality, registered, white puppies, 2 males, $125. 384-0910.

BEAUTIFUL SIAMESE KITTENS for Easter, 8 weeks. 388-9460 after 5:30.

A POODLE FOR EASTER? Beautiful purebred silver pups. Must sell for only $75. 477-5412.

CUTE PUPPY, 10 WEEKS OLD. Free to good home. 479-3875.

GERMAN SHEPHERD PUPPIES, no papers, $15. Call 479-4375.

REGISTERED ST. BERNARD puppies for pet or show. 745-8717.

BOARDING DOGS AND CATS. Personalized loving care. 478-1156.

PUREBRED SIAMESE KITTENS, 8 weeks old, for sale. 477-1022.

GERMAN SHEPHERD PUPPIES for sale. 652-1664.

PUREBRED WHITE MINIATURE poodle puppies, 385-8880.

POODLES PUPPIES
382-2596

PUREBRED MINIATURE POODLE pups, ready for Easter. 477-6024.

CANARIES. GOOD SINGERS. Phone 383-5530.

13 GERBILS AND 2 HAMSTERS, for sale, 50c each. 592-4671.

91 CHICKS, POULTRY HATCHING EGGS, SUPPLIES

BABY CHICKS, DUCKLINGS, goslings, turkey poults. Send stamped self-addressed envelope for PRICE LIST. Mill Haven Poultry Farm, 462 Goward Road, RR 7, Victoria.

92 LIVESTOCK AND SUPPLIES

BUCKERFIELD'S
Western Boulet Boots from $24.95
English Riding Boots from $19.45
Western Hats $16.50, $17.95
English Riding Hats $17.10
Western Saddles from $110.00
Complete Line of Horse Blankets.
506 Panoda 384-7181

TWO WELSH PINTO PONIES, gelding and mare, broken as a team, with harness and wagon, $550. Two Shetland ponies, gelding and mare. 658-8421.

5-YEAR-OLD REGISTERED thoroughbred gelding, 15.3 hands, good jumping prospects. Never been shown. 388-9818.

REGISTERED QUARTER HORSE gelding and filly for sale. Horse shoeing. E. Gron, 478-5227. Efficient, fast service.

A.I. SERVICE FOR SALE. Inquire at 6137 Hunt Rd., Wednesday, March 25, 8 p.m., or 652-1698.

WANTED—USED ENGLISH saddle with deep seat, knee rolls. 477-2113.

BEAUTIFUL SEAL BROWN GELDing. Can be ridden English or Western. $300. Duncan. 746-6433.

WEANER PIGS FOR SALE, $24 and $23. 478-4994.

LOST LAKE FARM
First Quality Local Hay — 479-3841

FOR SALE, 15 SHEEP, 1 HOLstein steer, 15 months. 652-2528.

92 LIVESTOCK AND SUPPLIES

BUCKSKIN COLT, GOOD TEMPER. 383-0131.

GOOD FAMILY COW, RICH MILK, in calf, $225. 652-2326 after 3:30.

FOR SALE, STOCK SADDLE, Walla-Walla roper, $110. 652-1042.

LAYING PULLETS, BANTAMS, 2 Holstein hiefers. 478-1357.

99 NEW CAR DIRECTORY

The
1970 DATSUNS
ARE HERE
NOW!

DATSUN "1000" $1845
DATSUN "1600" $2195
DATSUN pickup $2195
DATSUN "1600" sport $3375
All fully equipped

DAVID MOTORS LTD.
1101 Yates 386-6168
DATSUN — VOLVO
SALES — SERVICE

100 CARS FOR SALE

100 CARS FOR SALE

BRITISH CAR CENTRE

"Cortina Country"

1968 CORTINA "1600" de luxe 4-door sedan. Dependable and economical family compact. $1545

1967 FIAT "850" Spider Convertible. Ideal unit for the sports car enthusiast. $1195

1955 CONSUL. Ideal transportation. $295

5 ONLY
1969 CORTINAS

3—"1600" de luxe 2-door models with 4-speed transmissions.
—white with red trim
—light blue with blue trim
—white with blue trim.

2—4-door G.T. models with 4 speed console shift.
—Amber gold with black trim
—Beige with saddle tan trim.

SAVE IN SEVENTY
with
CORTINA
at

BRITISH CAR CENTRE
(Div. of Peter Pollen Ford)
Yates at Quadra 384-5555

M M M M M M M M M M

2ND CARS AT THE RIGHT PRICE!

YOUR CHOICE: $399

60 Corvair Coupe, automatic.
60 Corvair Sedan, automatic.
58 Karmann Ghia Coupe
55 Austin Cambridge sedan.
61 Dodge 2-dr. sedan, 6-cyl.
62 Pontiac sedan, automatic
63 Falcon sedan, 6-cyl. std.
59 Studebaker stn. wgn.
$399 $399 $399
ALL CLEAN, READY TO GO!
MAYFAIR MOTORS LTD.
385-4731 736 Cloverdale Ave.

M M M M M M M M M M

1966 BUICK
Skylark Convertible

Enjoy the summer to the full with this low mileage beauty. One careful owner and full power equipped.

SPECIAL $2195

BRIAN HOLLEY MOTORS
3319 Douglas St.
384-1161

WILLE MOTORS

69 MUSTANG 351, 4-speed $3395
68 TORINO G.T. Fastback $2895
68 PONTIAC, A.T., P.S. $995
65 CHRYSLER, 39,000 miles $1995
65 VALIANT Signet hrtp. V-8 $1495
64 CHEVELLE convert. V-8 $1395
61 T-BIRD Convert., full power $1595
61 VAUXHALL VELOX A.T. $895
61 WOLSELEY $995
61 AUSTIN, radio $595
59 CHEVROLET 6 auto. $295
58 PONTIAC wagon, auto. $295
58 CHEV V-8, A.T., P.S. $245
58 FORD retrac. hrtp. $895
56 CHEV 6, sedan $245
Backed by one of the Island's Largest Service Centres
3240 Douglas St. 382-2313

CONVERTIBLE

1967 Galaxie 500, convertible 390 V-8, automatic, power steering and disc brakes. Radio. Real Sharp. Sacrifice $2,300 or best offer. Private. 385-4665

1966 CHEV. CAPRICE 4-DOOR hardtop, radio, power steering, power brakes, V-8, excellent condition. 477-4485. 1999 Casa Marcia.

1963 FORD GALAXIE 500 XL, power steering, power brakes, radio, tested, best offer over $1,000. 384-2871.

SEIZED AUTOMOBILES
Call Mr. Green, 386-8514
ROYAL AUTO SALES
1805 Blanshard Street by the Arena.

1961 VOLKSWAGEN 2-DOOR sedan, excellent condition, $500. Call after 5:30 p.m. 386-8058.

1959 STUDEBAKER. RUNS FINE. Body in excellent condition, $125. 383-6604 after 5.

1966 GALAXIE SL, 2-DOOR HARDtop, all power, immaculate, private. 652-2102.

1962 PONTIAC PARISIENNE 2-door hardtop, V-8, automatic. $600 or best offer. 388-6517 after 4:30 p.m.

SMALL CARS, $95 UP.
ART'S CARS, 383-8302.

1964 MORRIS MINI MINOR, excellent condition, $550. 385-5193, after 5 p.m.

1966 OLDS TORONADO. IMMACUlate condition. Asking $3500. Duncan, 748-8853 after 5 p.m.

RUNNING ORDER, 1957 METEOR sedan, as is, $50. 658-5360.

1961 TR3 ROADSTER, $650. 5255 Parker Ave. or 658-5737.

1955 CHEV. 2-DOOR HARDTOP, for parts or whole. 477-2877.

1966 CANCO 327-350 HORSEPOWER, 4-speed. 656-2167.

1961 IMPALA 2-DOOR HARDTOP. $700. Phone 478-4537, before 6.

1965 MUSTANG, V-8 AUTOMATIC, $1,000 plus older car. 385-0814.

1953 ZEPHYR, 6, GOOD CONDITION, Best Offer. 477-5081.

1964 FAIRLANE SPORTS COUPE, many extras. $1495. 385-1147.

1956 FORD V-8, CUSTOMLINE, $75. Phone 382-3623 before noon.

1959 BUICK NEEDS SOME WORK. $100. Bob, 385-6319.

ASSUME PAYMENTS ON GOOD repossessed cars. Jim. 385-0031.

1968 CHEVELLE SS 396. SELL OR trade for smaller car. 745-6232.

100 CARS FOR SALE

XXXXXXXXXXXXXXXXXX
X X
X PETER POLLEN X
X FORD X
X X
XXXXXXXXXXXXXXXXXX
XXXXXXXXXXXXXX
XXXXXXXXXX
XXXXXXXX
XXXXX
XXX
X

1967 RAMBLER Rebel 4-door sedan. Economy 6 motor, automatic transmission and radio. A REAL BUDGET SAVER at
$1895

1966 FORD Galaxie "500" convertible. Completely equipped with V-8, automatic transmission, power steering, power brakes and power windows. In spotless condition.
$2195

1966 FORD Country Sedan, V-8, automatic, power steering, power brakes, radio. All ready for summer holidays.
$2195

1968 PLYMOUTH Fury 4-door sedan. 145 H.P. motor, 3-speed automatic transmission and custom radio. The comfort, ride and spaciousness of a full size car combined with outstanding economy.
$2195

1969 DATSUN "1600" 4-door sedan. One-owner, low-mileage unit.
$1695

1969 MUSTANG Convertible. Full power equipment. Automatic transmission, radio. Have fun this summer and SAVE $$ at
$3795

1963 PONTIAC Parisienne 2-door hardtop. Full power equipment. This popular hard-to-find model is in way above average condition.
$1295

1966 OLDSMOBILE "98" luxury 4-door hardtop, this car is equipped with every conceivable power asset and luxury feature. Drive the best for only
$2595

1968 ENVOY sedan, automatic transmission and custom radio. This exceptionally roomy import is in excellent condition.
$2095

1968 FORD Falcon 4-door sedan. Economy 6 motor, automatic transmission. Maintained by our service department since new.
$1795

YOU CAN BUY

WITH CONFIDENCE

from

PETER POLLEN FORD

All our units are covered by our exclusive "7-day money back" guarantee.

1968 CHEVROLET Impala 2 door hardtop. This luxury unit has every available option, including power windows and stereo tape. Finished in attractive light green with black vinyl roof.
$3295

1968 PLYMOUTH Satellite sedan. Automatic transmission and radio. This top of the line intermediate is all set to give miles of trouble-free driving.
$2095

1967 CHEVROLET 4-door sedan, V-8, automatic transmission. Ideal family transportation.
$1895

1967 BUICK Le Sabre 4-door sedan. Equipped with all power assets including windows. Wouldn't you rather buy a Buick for only
$2395

1965 MUSTANG Convertible, V-8, automatic transmission, radio. Gleaming black with white interior. FUN in the SUN for only
$2195

1967 FALCON 2-door sedan, big 6, automatic transmission. A car famous for economy and comfortable ride.
$1695

PETER POLLEN
FORD

1060 Yates St. 384-1144

Open Until 9 p.m.

100 CARS FOR SALE

CCCCCCCCCC
CCCCCCCCCC
CCCCCCCCCC
CCC
CCC CORNELL
CCC Chevrolet
CCC Oldsmobile
CCC Cadillac
CCC
CCCCCCCCCC
CCCCCCCCCC
CCCCCCCCCC

If You Don't

Buy From

CORNELL

You'll Be Paying

Too Much

1969 CAMARO Rally Sport. Company used car.
Cost new $4819
NOW $3895

1969 CHEVROLET Impala 4-door hardtop, V-8, automatic, power steering and brakes, radio.
NOW ONLY $3195

1968 CAMARO convertible, 327, V-8, console, power brakes and steering, only 17,000 miles.
NOW ONLY $3095

1968 MERCURY Montego MX, 2-door hardtop, 4-speed, bucket seats, power steering, radio.
NOW ONLY $2895

1968 ACADIAN 2-door sedan, V-8, automatic, radio
$2295

1967 FIREBIRD "400" coupe, 4-speed transmission, radio $2495

1967 CHEVELLE Malibu Super Sports, 396, 4-speed transmission, radio $2495

1967 FORD L.T.D. 2-door hardtop, fully power equipped, vinyl roof
$2695

1965 FALCON Futura 2-door hardtop, 6 cylinder, automatic transmission radio $1495

1964 BUICK Wildcat 2-door hartop, full power $1495

1962 ACADIAN 2-door sedan, 4 cylinder, standard transmission. Real economy $495

1967 BUICK Wildcat 2-door hardtop, V-8, power steering and brakes, radio, power windows, vinyl roof, one owner.
NOW ONLY $3095

1967 TOYOTA Crown sedan 4-speed, bucket seats, radio.
NOW ONLY $1695

WHOLESALE SPECIALS

1963 CHEVROLET 2-door V-8 standard.
NOW ONLY $485

1963 FORD Convertible, V-8, full power including windows.
NOW ONLY $787

1965 PONTIAC Safari, station wagon, 390. V-8, power brakes, ex-Esquimalt police vehicle going at wholesale. $1288

1967 RAMBLER "770" sedan, 6-cylinder, automatic transmission. Priced to sell now at $1195

1959 VAUXHALL sedan. $274

1963 RAMBLER "220" American, 2-door, 6 cylinder.
NOW ONLY $388

1960 PONTIAC 4-door sedan, 6 cylinder, radio.
NOW ONLY $368

1961 FALCON 6 sedan.
NOW ONLY $454

1963 FORD 4-door sedan, 6 cylinder automatic.
NOW ONLY $345

1960 CHEVROLET wagon, 6 cylinder, automatic.
NOW ONLY $367

"CORNELL
Chevrolet
COUNTRY"

3050 DOUGLAS STREET

Thru to BURNSIDE

(Opp. Mayfair)

385-5777

Open 'Til 9 p.m.

CCCCCCCCCCCC
CCCCCCCCCCCC

G.T.X.
PRIVATE SALE

'69 2-Dr. H.T. Turquoise with white vinyl top, black and white inter. 440 cu. in., P.S., P. Disc, Steel wheels, radio. Phone 386-2458

CONVERTIBLE 1962 GALAXIE, $1,100 spent on new top, motor, transmission, covers, etc., bills shown. Accept $1,000. For appointment to view, 592-7513.

1969 DE LUXE KARMANN GHIA, low mileage. Excellent condition. Sacrifice sale. $2,450. 385-4130, 383-5480.

1965 PARISIENNE CUSTOM sport, automatic 2-door hardtop, 327, power steering, power brakes, radio. $1400. 656-1555.

100 CARS FOR SALE

PPPPPPPPPPPPPP
PPPPPPPPPPPPPP

PLIMLEY'S

Since 1893

GREMLIN
HERE
APRIL 1

One Owner Low Mileage Cars

1969 RAMBLER American compact, 6 cylinder, radio, 5,000 miles.

1969 CORTINA "1600." Automatic, 1 owner, 2,500 miles.

1969 CYCLONE C.J. 428, 9,000 miles, as new.

1969 AUSTIN "1100" sedan, automatic, 5,000 miles. Under factory warranty.

No Payments till May 15th
No Down Payments
on Approved Credit
Many More to Choose From
Come in and Browse
Your Car is Here!

"The Name Is
Your Guarantee"

PLIMLEY
1010 Yates 382-9121

PPPPPPPPPPPPPP
PPPPPPPPPPPPPP

SAUNDERS & HITCHMAN
2040 CADBORO BAY RD.
USED CAR
SPECIALS

68 CORONA 4-door sedan with radio. Very clean. White $1795
68 COROLLA 2-door sedan, radio, low mileage. Immaculate $1395
67 SUNBEAM MINX 4-door sedan. Low mileage $1095
66 VOLVO 122S 4-door sedan: Radio, only 29,000 miles $1795
62 ENVOY STATION WAGON, a good second unit $495
64 AUSTIN Cambridge 4-door sedan. Green, lovely shape $1095
65 VOLKSWAGEN 1200 de luxe. Well looked after and only $1095
59 RAMBLER automatic, 4-door sedan with radio. Good transportation $395

WINN, OTTO, DON &
SAUNDERS & HITCHMAN
2040 Cadboro Bay Rd.
at Foul Bay Rd.,
592-2471.

MORRISON'S STOCK
SELL-OUT

WAGON SALE

66 CHEVROLET 9-passenger wagon, V-8, aptomatic. Roof rack. Power steering and power brakes $1695

66 FALCON wagon, 6 cylinder standard $1195

65 CHEVY II wagon, 6 cylinder standard $995

64 PONTIAC wagon, V-8 automatic $1295

59 CHEVROLET wagon, V-8 automatic $295

NORT SIDE of FINLAYSON
Under the
AUTO WASH SIGN

AUTO WASH
Now Open
9-5 Mon.-Sat.

382-8211 after 6 382-9895

DOWNTOWN at the
S. & H. LOT
USED CAR BUYS

1968 COROLLA station wagon in good condition $1595
1968 DATSUN 1600 de luxe. Has radio, clean and good at $1895
1967 VOLVO G.T. 123, 2-door sedan, radio. In beautiful condition $2195
1966 VOLKSWAGEN 1300, good clean little car $1295
1964 VAUXHALL VIVA, smart $795

SEEN AT
SAUNDERS & HITCHMAN
DOWNTOWN LOT
1515½ QUADRA at
PANDORA, 382-0032

'69 GMC, V-8, AT., ½-TON; '69 Beaumont wagon; '68 Firebird; '66 VW; '65 Ford wagon; '65 Buick H.T.; '65 IHC ½-ton; '65 Dodge V-8, H.T.; '64 Impala SS; '61 Chrysler.
LES BLOW'S
(BRITISH MOTORS),
2940 DOUGLAS STREET,
PHONE 384-7843.

1959 PONTIAC HARDTOP, V-8, automatic, whole or parts, good running, $190; 1956 Chev. 6-cylincer engine, good shape, $40; free 1958 Chev. (no wheels). 388-2153.

NEED $375. 1960 FRONTENAC Ford station wagon, radio, very clean, excellent running, black with red interior. 385-2153.

IDEAL LADY'S CAR
1963 Hillman Minx, automatic, 22,000 miles, good tires, whitewalls, interior and exterior immaculate. 385-1714 or 383-0896.

1960 VAUXHALL SEDAN. RUNning. Requires some work to pass inspection. $75 or best offer. 642-5389 after 6 p.m.

1957 CHEV. HARDTOP, OVER $1,600 invested. Must see. Sell or swap for big motorcycle. Phone Jack after 6 p.m., 385-8272.

1960 ANGLIA, GOOD ENGINE, running gear, 2 new tires, tested, $195. 478-4291.

1957 CHEVROLET STANDARD 6, reasonable, phone 592-7681 after 5 p.m.

1967 FIREBIRD, AUTOMATIC, power steering, new tires, excellent, $2300 or best offer 477-3029.

'68 CAMARO 327, 4 SPEED, beautiful shape, fully equipped. Offers. 388-5975.

100 CARS FOR SALE

DAVID
MOTORS LTD.

SAVE UP TO
50 PER CENT

GIANT
CLEARANCE
SALE!

WE NEED SPACE

68 CHEV. CONVERTIBLE — 4-speed Muncy trans. All power, options. 427 CID engine. Balance of warranty still in effect. Reg. $3595. NOW $3258
69 VOLVO — 7,000 miles. Cost over $3800 new. Radio and full warranty. Reg. $3395. NOW $2888
67 ISUZU — This car is in mint condition at 28,000 miles. Reg. $1495. NOW $1188
68 AUSTIN 850 WAGON — A real beauty with 18,000 miles. In Pearl White. Reg. $1495. NOW $1188
66 V.W. — A steal at this price. Radio, leather interior. Reg. $1395. NOW $1088

6-MONTH
BUMPER TO BUMPER
WARRANTY!

FAMILY BUDGET
TERMS!

65 CHEV. — This 4-door has radio, automatic trans. and is very clean. Reg. $1395. NOW $1150
64 COMET — A Caliente Sedan. All the goodies you would want. Reg. $1395. NOW $1188
65 RAMBLER — This 2-door hardtop with V-8, automatic is way below market. Reg. $1295. NOW $988
64 VALIANT — Push button, Big Clean. Reg. $1395. NOW $1088
66 DODGE — Family V-8, automatic. Runs very well. Look at the price. Reg. $1795. NOW $1388

DAVID MOTORS LTD.
1101 YATES, AT COOK
PHONE 386-6168

—GROWING WITH VICTORIA—

HORWOOD
for
MAZDA

'69 TOYOTA Corona. Low mileage unit with radio $1995
'69 MAZDA "1500" sedan. One owner, in excellent condition $1995
'69 Austin "1300" America. Only 4 months old $1695
'67 PONTIAC sedan, V-8. One owner unit in excellent condition $1895
'67 AUSTIN HEALEY Sprite. 25,000 miles. Very clean $1695
'68 DATSUN "1600" station wagon $1945
'65 RAMBLER "550." Only 33,000 miles $1295
'64 ACADIAN 4-door station wagon $1495
63 VOLKSWAGEN $695

810 JOHNSON STREET
385-1451

1964 Corvair Monza
4-speed, radio.
Full price $495

MADSEN MOTORS

RENAULT
SALES AND SERVICE

2681 Sooke Rd.
Two Miles West of
Colwood Plaza
478-5622

THREE POINT MOTORS

1964 THUNDERBIRD Convertible. Excellent condition. White leather interior. Only 38,000 miles.
$3495

Three Point Motors
2620 Government
at Hillside
385-6737

J. C. MOTORS
CARS GOV'T SAFETY CERTIFIED

68 MONTEGO hrtp, V-8, auto. $2395
67 METEOR H.T., V-8, At. $2295
67 CHEVELLE H.T., At. $2295
67 DODGE convert, 6 auto. $2195
66 PONTIAC H.T., V-8, auto $1995
66 BUICK H.T. at P.S. $2295
66 FORD G.T.A. H.Top V-8 $2195
65 BEAUMONT convert, 6 std. $1495
64 FORD Galaxie $1095
64 PONTIAC, V-8 $995
64 CHEV 6, auto $1195
64 PONTIAC 6, std. $895
61 T-BIRD, Loaded $1695
837 Yates 384-0921

DOUGLAS MOTORS
2524 Douglas

FORCED TO VACATE. EVERYTHING MUST GO AT WHOLESALE BY THE END OF THE MONTH. COME IN AND SAVE ON THESE LOW, LOW PRICES. E.G. 1965 FORD V-8, IMMACULATE CONDITION. LIST $1,595. WHOLESALE $1,150. 30 CARS TO CHOOSE FROM.

DOUGLAS MOTORS
2524 Douglas
385-5443 or 385-0031

RIDEAU 500

'69 Meteor Rideau 500, 4-door, V-8 automatic, power steering and brakes, radio. Sacrifice. $2,700. 385-4665.

FOR SALE: 1967 FORD CUSTOM 500, power steering and brakes, radio and de luxe Craig stereo tape deck. Complete car in immaculate condition. $2,095 or nearest offer. 382-4278 after 6.

1964 COMET STANDARD; 1963 Falcon 2-door hardtop; 1966 Acadian 4-door sedan; 1960 Vauxhall station wagon; 1968 Volkswagen Camper with pop-up roof. Low mileage. 479-6027 or 642-3511.

EXCELLENT CONDITION, 1969 Toyota Corolla, only 3,000 miles, radio, reverberator, plus more. A well-looked-after car. $1,650. Can be seen at 3102 Yew St. 384-3747.

Gem Motor Sales Ltd.
480 Esquimalt Rd. 385-4311
Open 9 a.m. to 9 p.m.

MUST SELL 1966 BEAUMONT 2-door hardtop, 360 horse, 396, 4-speed, buckets, console, radio, tach, wheels, excellent throughout, phone 382-5891 between 6 and 7.

1964 PARISIENNE, 2-DOOR HARDtop, new paint and tires, excellent condition. Trades considered. 592-6577.

1965 IMPALA, $59 MO.
ART'S CARS, 383-8302

1962 PONTIAC LAURENTIAN 4-door, 6, standard, reasonable, private. 477-5503.

1958 DODGE, NEW LICENCE, 1970 sticker, nice shape. Closest offer to $100. 90 Dallas Road.

IMMACULATE 1963 PONTIAC 2-door hardtop, all extras, sacrifice, $1375. 477-6782 or 478-6122.

"CHEVELLE" IMMACULATE '69 SS 396. Loaded with factory options. Phone after six, 477-4784.

PRIVATE '69 VALIANT
2-door, auto. slant 6, low mileage. $2,150, offers. 385-1675.

1938 PONTIAC, 51,796 ORIGINAL miles, original condition, no rust. 478-5484 anytime after 5.

1957 RANCHER, REBUILT. Offers. 385-6336, after 5.

100 CARS FOR SALE

D
O
U
G
L
A
S
VOLKSWAGEN

1969 VOLKSWAGEN de luxe, with radio, 6,000 miles $2095
1968 CORTINA station wagon $1995
1968 VALIANT 4-door sedan, with radio $1895
1967 VOLKSWAGEN de luxe with radio, two to choose from $1495
1966 PLYMOUTH Belvedere, 2-door hardtop, V-8, automatic $1995
1966 CHRYSLER New Yorker 4-door hardtop, full power $2195
1965 PLYMOUTH 4-door station wagon, V-8, automatic $1495
1965 FORD Country wagon, power steering, power brakes, radio, automatic $1895
1963 PORSCHE. Recent engine overhaul $2595

50 others to choose from
Write your own deal!

BUY DIRECT
From Your
LARGEST VOLUME
VOLKSWAGEN
Dealer on the Island

Immediate Delivery

3329 DOUGLAS ST.
Open 9 'til 9
388-5466

S
P P
E E
E E
D D
W W
A A
Y Y
VOLKSWAGEN

LOOK
TO
SPEEDWAY
VOLKSWAGEN

When
Buying a
New

VOLKSWAGEN

It's the
DOLLAR
DIFFERENCE
That Counts

Sales of Over
4,500
NEW VOLKSWAGENS
in Victoria Means
VOLUME SELLING

at

VICTORIA'S LARGEST
VOLKSWAGEN
DEALER

SPEEDWAY
VOLKSWAGEN

FIRST in SALES
and
FIRST in SERVICE

971 Yates St.
385-2415
9 a.m. til 9 p.m.

SUBURBAN
N
O
R
T
H
ON
DOUGLAS

VANCOUVER ISLAND'S
LARGEST AND BEST
SELECTION
OF
QUALITY USED
CARS

HOME OF:

LINCOLN
MERCURY
METEOR
COUGAR
MAVERICK
MONTEGO
CORTINA
FORD TRUCKS

All cars price-tagged for your protection

SUBURBAN
COUGAR COUNTRY

386-6131

1970 MAVERICK DEMONSTRATOR changing dealership must sell automatic, radio de luxe, many more extras, 5,700 miles. Balance of new car warranty. Contact Mr. Peter Pearson at Cornell Chev., 385-5777.

1957 CADILLAC, NEW TRANSmission, open to offers. 656-4561 after 6.

1961 FORD, V-8, STANDARD shift, radio, good tires, government inspected, reasonable. 384-1301.

1962 PONTIAC STATION WAGON, passed test. Automatic, 6 cylinder, P.B. Good condition, $550. 383-1343.

1959 ZEPHYR, BODY IN EXCELlent condition, good motor and tires Phone 746-7639 (Duncan)

'64 BUICK LE SABRE, AUTOmatic, power steering, power brakes. 652-2962.

1965 VOLSWAGEN, 2-DOOR, ONEowner, 32,000, A-1, $1,000. 658-5505.

1956 STUDEBAKER, REASONABLE, please call after 5 p.m. 385-2854.

1968 AUSTIN 1100. LOW MILEAGE. Private sale. 477-6033.

100 CARS FOR SALE

N
N—N
N——N
N———N
N————N
N—NATIONAL—N
N————N
N———CHRYSLER———N
N————N
N——DODGE——N
N————N
N———N
N——N
N—N
N

819 YATES STREET

384-8174

Wide Open Every Weekday

Night Till 9 P.M.

The
ISLAND'S LARGEST
SELECTION of PREMIUM
USED CARS!

1961 AUSTIN Cambridge sedan, 4-speed transmission. Ideal second car.
NATIONAL'S
PRICE $495

1968 VOLKSWAGEN Coach de luxe with radio, rear speaker, clean throughout.
NATIONAL'S
PRICE $1555

1967 RAMBLER American 4-door sedan, 6 cylinder standard transmission in top shape.
NATIONAL'S
PRICE $1445

1957 METEOR 4-door sedan, V-8, automatic, radio.
NATIONAL'S
PRICE $395

1969 AUSTIN "1800" automatic, low mileage in excellent condition.
NATIONAL'S
PRICE $2395

1963 VALIANT V-200 2-door sedan, big 6 standard transmission. For the economy minded.
NATIONA

100 CARS FOR SALE

EMPRESS
PONTIAC
BUICK
2867 Douglas Street

SEE OUR
GOOD WILL
USED CARS

1968 BEAUMONT station wagon, 6 cylinder $1895

1964 CHEVROLET station wagon, V-8, automatic, power brakes, radio $1395

1968 PONTIAC 2-door hardtop, V-8, automatic, radio, power steering, power brakes. $2695

1964 STUDEBAKER station wagon. $795

1962 CHRYSLER 4-door V-8 hardtop, automatic, radio, power steering, power brakes. $995

1968 CADILLAC Sedan de Ville. Fully powered with air conditioner. In immaculate condition throughout $5595

1964 CONSUL sedan $495

1967 CHEVROLET Panel with side windows $1995

1963 BUICK Le Sabre 2-door hardtop, V-8, automatic power steering, power brakes $1195

1968 PLYMOUTH GTX Sports, V-8, automatic, power steering, radio. Immaculate $3095

1969 PONTIAC Laurentian 2-door hardtop, V-8, automatic, radio, power steering, power brakes $3295

ON THE SPOT
G.M.A.C.
FINANCING

1963 SUNBEAM Alpine Convertible with hardtop $895

1964 DODGE Station wagon 6-cylinder, automatic $895

1964 PLYMOUTH 4-door sedan $795

1968 PONTIAC Parisienne 4-door hardtop, V-8 automatic, radio, power steering, power brakes $2695

1966 CHEVROLET Bel Air 4-door sedan, radio. Spotless condition $1695

1965 G.T.O. Convertible, 4-speed, overhead cam, 3 carbs, radio $2495

1967 TOYOTA Crown sedan, 4-speed. $1495

1965 CHEVROLET Biscayne station wagon, V-8, automatic, radio $1695

1966 CHEVROLET supersports 2-door hardtop, V-8, automatic, power steering power brakes, radio $2095

1968 BUICK La Sabre 4-door hardtop, V-8 automatic, power steering, power brakes, radio, custom upholstery $3295

G.M.A.C. FINANCING
AVAILABLE

EMPRESS
PONTIAC-BUICK LTD.

382-7121

2867 DOUGLAS STREET

DRIVE IN OFF TOPAZ

CONVERTIBLE

1965 Rambler Ambassador 990 convertible, V-8 automatic, power steering and brakes, radio. Must sell. $1,050. 385-4665.

1967 CADILLAC CONVERTIBLE, fully equipped, excellent condition, new tires. 383-3515.

1968 VOLVO 4-DOOR SEDAN, 1 owner, excellent condition, offers. 478-5028.

1965 MUSTANG, A-1 CONDITION, stereo tape, must sell leaving town. 477-1431.

1961 CHEV. 6 CYLINDER, STANDARD, needs tune-up and plates. $200. 388-6389 after 5 p.m.

1964 THUNDERBIRD LANDAU, first class condition throughout. 592-4729.

1962 FORD GALAXIE, REASONable, 383-3825.

1969 ACADIAN, 4-SPEED TRANSmission, 350 motor. 479-7457.

1967 CHEVY II STATION WAGON. 479-7457.

1955 PONTIAC 2-DOOR, 6 standard. Offers. 479-1246.

1962 VAUXHALL, $50. NEEDS some work. 656-8261.

1956 PONTIAC. GOOD CONDITION. 479-2546 after 6.

1957 SIMCA VEDETTE, DUAL ignition, V-8. Offers. 384-1047.

ENSIGN
CHRYSLER - PLYMOUTH

NOW UNDER
ONE SIGN
YATES at COOK

ON DISPLAY!
1970 PLYMOUTH
ROAD RUNNER
SUPER BIRD
Winner of this year's
DAYTONA "500"

59 PONTIAC Star Chief 4-door hardtop, V-8, automatic, power steering, radio.
SALE PRICE $595
No down payment
30 months at $28

61 FORD 2-door sedan standard transmission, custom radio.
SALE PRICE $495
No down payment
30 months at $21

62 RAMBLER 4-door station wagon, standard transmission.
SALE PRICE $695
No down payment
30 months at $32

62 PONTIAC Laurentian 4-door sedan, 6 cylinder, automatic, custom radio.
SALE PRICE $795
No down payment
30 months at $36

63 RAMBLER Classic 4-door sedan, 6-cylinder, automatic, custom radio.
SALE PRICE $1195
No down payment
36 months at $43

63 PONTIAC Laurentian 4-door sedan, V-8, automatic, custom radio.
SALE PRICE $1095
No down payment
36 months at $40

64 CHEVROLET Impala Super Sports 2-door hardtop, V-8, automatic, power steering, bucket seats, console.
SALE PRICE $1395
No down payment
36 months at $50

64 RAMBLER Classic 4-door sedan, V-8 standard, custom radio.
SALE PRICE $1495
No down payment
36 months at $53

65 PLYMOUTH Fury II 4-door sedan, V-8, automatic, custom radio.
SALE PRICE $1395
No down payment
36 months at $50

66 CHEVY II 4-door sedan, 6 cylinder standard transmission.
SALE PRICE $1495
No down payment
36 months at $53

66 METEOR 4-door sedan, 6-cylinder, automatic.
SALE PRICE $1395
No down payment
36 months at $50

67 FORD Falcon 2-door, 6-cylinder, standard transmission.
SALE PRICE $1595
No down payment
36 months at $56

ENSIGN
CHRYSLER - PLYMOUTH

UNDER THE
"BIG SIGN"

YATES and COOK

386-2411

Open Weekdays 'til 9

ENSIGN
CHRYSLER-PLYMOUTH

67 PLYMOUTH Fury I 4-door V-8, automatic.
SALE PRICE $1595

NOW UNDER
ONE SIGN
YATES at COOK

'69 SUNBEAM Imp 2-door, bucket seats, 4-speed transmission.
BRAND NEW $1498
No down payment
36 payments of $55

'69 SUNBEAM Arrow 4-door station wagon, 4-speed transmission, bucket seats.
BRAND NEW $2222
No down payment
36 payments of $78

'69 CHRYSLER "300" 4-door hardtop. Fully powered including windows. Bucket seats.
SALE PRICE $4895

'69 PLYMOUTH Sport Fury 2-door hardtop, bucket seats, vinyl roof, 383 V-8 motor, automatic, power steering and brakes, custom radio.
SALE PRICE $3695

ENSIGN
CHRYSLER - PLYMOUTH

UNDER THE
"BIG SIGN"

PACIFIC GMC LTD.

YATES and COOK

386-2411

Open Weekdays 'til 9

'67 CAMARO 350 SS AUTOMATIC, power brakes and power steering, new paint, 35,000 on warranty. $2350. 592-7680.

'63 VOLKSWAGEN, 1500, SEDAN. Excellent general condition, rebuilt motor $650. Will consider trade. 592-9710.

1962 PONTIAC CONVERTIBLE radio, power brakes and steering, big motor, excellent condition. $900. 478-6630.

1967 TRIUMPH "Sport 6"

A sporty convertible with a powerful yet economical 6 cylinder engine — One owner — Very clean.

EXTRA SPECIAL $1295

BRIAN HOLLEY MOTORS
3319 Douglas St.
384-1161

1969 VOLKSWAGEN FASTBACK, automatic, radio, trailer hitch, like-new condition. Ask for Stan. 592-2531 after 6 p.m.

1959 CHRYSLER IN GOOD SHAPE; 1959 Oldsmobile, rebuilt motor. Both seen at 954 Jenkins Ave. 478-5089.

MUST SELL, 1965 CADILLAC hardtop, power steering, brakes, windows, nice condition. Will consider trade. 592-6820.

1965 MUSTANG V-8 STANDARD 3-speed, new tires and lacquer. 41,000 miles. $1350 or nearest offer. 384-6646.

1950 DODGE CUSTOM ROYAL, automatic, $300 or nearest offer. 382-9854.

1965 COMET 4-DOOR, 6 CYLINDER, standard, asking $995. 479-0793 after 5.

1951 FORD FOR SALE, GOOD running condition, offers. 384-5389.

1958 VOLKSWAGEN, RADIO, licensed, $200 or best offer. 385-7292.

RILEY 1.5 $200. GOOD TRANSPORTation. 382-2705.

1953 AUSTIN, GOOD RUNNING order, $75. 477-3411.

101 FOREIGN IMPORT AND SPORTS CARS

1956 JAGUAR XK140 2-DOOR sports coupe, 3.4 litre standard shift, government tested, radio, beautiful original condition throughout. Must be seen. $2,500 or will exchange with suitable sports car. 382-8670.

1962 AUSTIN HEALEY SPRITE, new paint, roll bar, removable hardtop, radio, Pirelli radial tires. $900 firm. Financing possible. 385-5333, 6 p.m.-8 p.m.

1966 T.V.R. GRIFFITH 200, LOW mileage, never raced, $300 cash. Take over payments, or trade for camper. 388-7255.

1968 TRIUMPH G.T. 6, ALL options, will take trade. 592-2040 after 5 p.m.

1968 TR 250, EXCELLENT CONDITION throughout, 14,000 miles, $2,495 or trade. 382-7306.

1966 ROVER 2000 ONE OWNER. Phone 386-1975 after 5.

1965 ROVER 2000. CLEAN CAR, $1,550. 39,000 miles. 382-8094.

1968 FIAT 850 SPORTS. RADIO. Best offer. 477-6275 after 5 p.m.

1966 TRIUMPH TR 4-A, RADIO, wires, etc. Must been seen. 478-5483.

IT WORKS!
It really works!
FAST!

Sell household goods with a Classified Ad.

Phone 386-2121

8 a.m. - 8 p.m.

105 TIRES

TIRE SPECIAL
Firestone de luxe Champion factory seconds

815-15 $18.95
Blackwall exchange
815-15 $19.95
Whitewall Exchange

Installation FREE
TERMS OR CHARGEX

D & D TIRE LTD.
1600 Blanshard St.
382-7283

WESTERN OK TIRE STORE
2968 Douglas Street
(½ blk. south of Mayfair)
385-2131

106 TRUCKS

PACIFIC GMC LTD.

FLEET TRADE
DISPOSAL

58 Top Quality Used Trucks

10 PANELS

6 G.M. Handi Vans, '66-'69. Priced from $1250

4 G.M. ½-ton panels. '66-'68. from $1495

4-WHEEL DRIVE

'66 G.M. ¾-ton panel, side windows, hubs, winch. Ideal crummy $2295

'66 G.M. ¾-ton pickup. 8' W-side. V-8, 4 speed, no-spin, 17" tires, 34,500 miles. Excellent shape $2200

1-TON DUALS

5 G.M. and Fords, '65, '66, '67, top condition. From $1595

14 COMPLETE VANS

'61 Chev. 3½-ton, 15' van $1495

'65 Chev. tilt cab, V-8, good 16' Alum. van. $3250

5 '64-'66 G.M. and Ford 12' vans. All immaculate. Some roll up doors. From $1995

4 '64-'66 G.M. 3½-ton. Excel. 14' vans. Some V-8s. From $2450

2 '66-'67 G.M.s. Beautiful 16' vans. From $2895

11 HEAVY DUTIES

2 Int. 3½-tons. From $795

'66 Int. CO 1800 tilt. 30,500 G.V.W. (Factory), V-8, 5-sp., 2-sp., full air, long W.B. Excellent condition. $3600

'67 G.M. 478 V-8 diesel. Long W. base, looks new $4500

PACIFIC GMC LTD.

2410 E. Broadway

Vancouver

255-1111

1970 CHEVROLET
½-TON PICKUP
DEMONSTRATOR

V-8, auto. transmission, power brakes. St. No. 3503.
Reg. Retail $4127
NOW $3486

CORNELL
CHEVROLET

3050 DOUGLAS ST.

Thru to Burnside

(Opp. Mayfair)

385-5777

Open 'til 9 p.m.

1970 DODGE
All Window Van

Long wheel base. Big Slant 6 engine. 3-Speed automatic transmission. Heavy duty suspension.

NOW ONLY $3322

MARSHALL MURRAY

NATIONAL
TRUCK CENTRE
847 Yates St. 384-8174

ALL TRUCKS MUST BE SOLD. Offers

1968 — IHC Flat Deck with HY. tail gate Offers
1964 — IHC V-8 Heavy duty van Offers
One — IMC 1-ton Baby Duals Offers
1958 — 2-ton van Offers
1965 — FALCON 2-door Offers
Many Others. Buy Now.
2644 Quadra

67 ½-ton International pickup, V-8. $1160
66 ½-ton International panel, V-8. $895
59 ½-ton International panel, 4-speed. $495

INTERNATIONAL HARVESTER CO.
517 Herald St. 388-5508

IHC SCOUT, LIKE NEW, $17,095. IHC pickup, a de luxe model, V-8 motor, custom cab, regular price $3,650, now only $2895. Alberg Equipment, Island Highway N., Duncan. 746-5631.

HALF-TON MERCURY RANGER, ¾ overloads, V-8, automatic, radio, de luxe chrome and de luxe interior. 386-0534.

1961 CHEV 1-TON ON DUALS, with dump box.
GEORGE ENG TRUCK SALES
940 HILLSIDE AVE. 385-3054

1969 FORD ½ TON PICKUP, LONG wide box, 360, V-8, radio, sacrifice. 478-4225.

'64 FARGO ½-TON, EXCELLENT condition. Large box. $1,100. 477-6673 after 5 p.m.

1966 FORD 850 DUMP, 534 MOTOR, 10 yard steel box, excellent condition. 112-338-8324 after 6 p.m.

106 TRUCKS

1967 CHEV. V-8, 327 MOTOR, 60 series, 5-speed transmission, 20' van. 478-6264.

1950 CHEVROLET WALK-IN VAN, excellent running order. 1010 Linden. 386-7271.

1954 FORD 250, ¾-TON FLAT deck, tested, $250 or best offer. 385-3598 after 4:30.

1954 GMC PICKUP, $160 479-4988

1966-7 DATSUN 1300 PICKUP, canopy, immaculate, $1500. 478-3800.

1967 G.M.C. ½ TON, V-8, 4-SPEED, and small camper. 383-5382.

1962 GMC 1-TON STEP SIDE, 4-speed, split rims. 478-3153.

1969 AUSTIN MINI VAN, LIKE new, $1195. 477-2063.

1950 FARGO, GOOD SHAPE, THIS years licence, $160 or offer. 478-2370.

107 PARTS, ACCESSORIES

OUR NEW LOCATION
2150 Blanshard Street

Your Car's "Heart" Is the BATTERY
For a Strong, Sure Start Every Time GET an "ACME"
LOWEST PRICES IN TOWN
Delivered and Installed
FRANCIS BATTERY & TIRES LTD.
Retreading Specialists

SELLING OUT DUE TO ILLNESS. Over $5,000 worth of equipment and stock. Electric truck winches, $125; checker plate truck bumpers as low as $15-32 ton press kit, $129; etc. 479-2041.

RINGS, BEARINGS, GASKETS. Exchange brake shoes, drum turning, pin fitting, valve seat machining. CORDS PISTON RINGS at 834 Johnson St. — 383-0011

VOLKSWAGEN USED PARTS: Service: All models, all years
GERMAN CAR CENTRE
507 Ellice St., 388-6461.

108 AUTO REPAIRS, SERVICE AND TOWING

VOLKSWAGEN PARTS and Repairs available at BAVARIAN AUTO LTD.
Govt. and Herald 386-1515

TRANSWILL AUTOMATIC TRANSmission specialists, 384-2831. Rebuilt auto transmissions from $69.95; tuneups from $11.95.

JUNK CARS — $7 PAID FOR most complete big ones at yard. $2 paid. We haul away. 382-8395.

OLD CARS TOWED AWAY, $2 paid for most large complete cars, others reasonable. 478-3344 anytime.

109 AUTO BODY WORK AND PAINTING

FAST, TOP-QUALITY RADIATOR repairs, body work and painting at Cornell Chevrolet Oldsmobile Ltd., 3050 Douglas at Finlayson. 385-5777.

112 CARS AND TRUCKS WANTED

Trade Up or Down
at
SUBURBAN MOTORS
386-6131
Call
LES or TOM
anytime

HIGH VOLUME SALES

Enable us to pay you more for your clean car.
Contact:
NORM BLACKMORE
PETER POLLEN FORD
1060 Yates St. 384-1144
Open Until 9 p.m.

Good, Clean
CARS AND TRUCKS WANTED
Cash in 5 Minutes
— PLIMLEY —
1010 Yates St.

DOUGLAS MOTORS
2524 Douglas Street

We will pay cash for cars. Cars taken on consignment. 385-5443 or 385-0031.

WE BUY
CARS FOR CASH
SPEEDWAY MOTORS
971 YATES STREET

$ $ WE PAY MORE $ $
FOR SPORT CARS AND IMPORTS
CONTACT PAT DELANEY
BRIAN HOLLEY MOTORS
3319 Douglas St. 384-1161

SELLING? CASH OR CONSIGN SEE ART'S CAR SALES, BURNSIDE AT HARRIET. 383-8302.

CASH OR CONSIGN, CLEAN CARS. HOUSTON MOTORS
854 Pandora St. 384-6713

WANTED: VOLKSWAGEN BUG, good condition, very reasonable. Phone 479-2775.

113 TRAILERS, MOBILE HOMES, TRAILER PARKS

50X10, SLEEPS 5, COLOURED plumbing and appliances. Sliding glass doors to patio. Set up in family waterfront park. Sacrifice $4,900 cash. 478-5607.

NEW 2' CUSTOM CANOPY FOR wide side pickup. Also 9½' camper. Many extras. Used once. Offers. 478-2483.

8-FOOT CANOPY TOP TO FIT long wide box pickup, insulated, floor, lights and roof racks. $235. 652-1440.

1969 12'X 50' MOBILE HOME, fully furnished, excellent condition, $7,650. 479-2273 after 6 p.m., anytime Saturday or Sunday.

CANOPY FOR TRUCK 8'6"X6' wired for 110-12 volts, bunks, cupboards and table, and camper window included, $125. 652-1764.

NEW 17xS LA JOLLA TRAVELaire. Fully equipped. Hitch and brake controls. Mirrors. 386-6461.

CAMPER TRAILER, SLEEPS 8, propane stove, toilet, icebox, heater. 385-5686.

FORD'S CAMPER AND TRAILER
Custom Built Campers
Call us at 478-5815

CAR TRAILER TANDEM WHEELS, haul any size car. $225. 420 Davida anytime.

HARDTOP TENT TRAILERS FOR rent 385-6520.

TENT TRAILER, SLEEPS 6, LIKE new, $275 or offer. 478-1668.

1969 CAMPER, USED ONCE, $2,000 or best offer. 479-4428 after 6.

113 TRAILERS, MOBILE HOMES, TRAILER PARK

— WOW —

HOW ABOUT THIS FOR A SPRING TIME SPECIAL—

1—Only (New)

1969 16' TRAVELAIRE. Complete with brakes, furnace, fridge, twin tanks, rock guards, plus other extra features.
Reg. Price $2795
NOW ONLY $2395

1968 KUSTOM KOACH with toilet, furnace, brakes, twin tanks, and rock guard.
Was $1995
NOW ONLY $1795

See These And Many Other Specials at
COASTLINE TRAILER CENTRE (VICTORIA) LTD.
642 Burnside 388-6021

And Remember—
Let TRAVELAIRE Get You There

BOB'S TRAILERS

12'x48' LAMPLIGHTER, 2-bedroom $7395

12'x52' LAMPLIGHTER, 1-bedroom $8750

12' wides in KNIGHT, 4 SEASONS and TEDS HOME in stock and spaces near ready in our new Park at 2587 Selwyn Rd.

Set up double wides 24'x44' and 24'x60' suitable spaces now.

ARISTOCRAT 11 ft. self-contained camper. See this complete unit. Also 8' and 10' models.

16 LO LINERS IN STOCK
17', 20', 22', 24'

Parts, EAZLIFT Hitches, Fridges

386-3623

S. J. PEDEN LTD.

VANGUARD FOR '70

Come and see the exciting new models by VANGUARD for 1970 in both Campers and Trailers — on display now.

TRADE-IN VALUES

8'6" Pyramid Camper with 48" cabover, 3-burner hot plate, ice box, propane, 110 and 12-volt lighting and 3 permanently mounted de luxe jacks. $1365

15' Vanguard Trailer, sleeps 4, with oven, icebox, toilet, heater and extra tank. New condition. $1995

TRAILER SUPPLIES

BUILD
A CAMPER, TRAILER OR CANOPY TOP
Parts and Plans stocked

S. J. PEDEN LTD.
2855 Quesnel St. 386-3464

A nice clean 10'x52' 2-BDR F.K. mobile home. Available April 1.
Fully furnished and ready to move in. Set up and located on nice site in a Victoria Park. $6500 or terms available.

GORDON'S MOBILE SALES

Quality Homes — Realistic Prices
Island Highway
3 mi. S. Ladysmith
(Westdowne Rd.)
245-3946

ATTENTION, SMALL CAR OWNERS

SIMPLY TREMENDOUS

That, in brief, is the reaction to the BOLER, the all fiberglass travel trailer, just arrived in Victoria. Solidly built, it weighs 800 lbs. and will sleep a family of four.
See it now.

PURVIS-FLACK TRAILER SALES LTD.

1915 Quadra . . . across from the curling rink. Phone 382-3522. Vancouver Island Scamper, Shasta and Sportscraft dealers.

ARKANA TRAILERS

Custom built campers and trailers. Painted aluminum sheeting — profiled — warranty agents for Morphy Richards refrigerators, repairs and service on all campers and trailers.

SPECIAL!
Canopy Tops $199.
4099 Tuxedo Drive 479-1446
Evenings 478-3582 or 477-2539

TOTEM TRAILER SALES

35'x8' NASHUA
Ideal for summer home
$2900

SPACES AVAILABLE with all MOBILE HOMES.
478-1041 or 384-8791 (Eves.)

LOOKING FOR A PERMANENT mobile home site? Ideal family or retirement location. This new waterfront park has all facilities, electrical sewer connection, telephone, excellent salmon fishing, boat moorage. Only 25 minutes from downtown Victoria at Pedder Bay in Metchosin. 478-2388.

MOTOR HOMES

Canadian Empress
Goldstream Estates Ltd.
974 Goldstream Ave., Highway 1-A (Langford) Victoria, 478-5812
Sizes 18' to 27' with tub
Camperette for pick up, $400.

DON'T TOW YOUR TRAILER

Up and down the Island each week, parking space available at the junction of the Alberni and Campbell River Roads, Day, week, or monthly. Howard Shanks, Parksville General Store, 248-6171.

SECURITY CAMPERS
Winnebago Motor Homes
MORRIS
TRAILERS AND CAMPERS
DOUGLAS AT BURNSIDE 385-2332

MOBILE HOME SPACES, $45 monthly including swimming in heated pool, 4 miles south of Duncan, No. 1 Highway. Phone Tall Timber Park, 748-9213.

WESTERN ENVIRONMENTAL SERVICES LTD.

MOBILE HOME PARK PLANNERS. For engineering estimate call 385-6611, 2140 Oak Bay Ave.

CAMPER $1,000. ALSO 1968 FORD pickup $2,500. Unit $3,000. 478-4803.

113 TRAILERS, MOBILE HOMES, TRAILER PARK

"TERRY TRAVEL TRAILERS"

1st time in Victoria

16' — 26'

Visit our lot today and see for yourself that "quality construction," "real wood" interiors and a list of standard equipment most others call "options" can be yours at a price you can afford. Trades taken on boats and trailers. Easy, easy financing.

MULLINS MARINE SALES LTD.
925 YATES STREET
VICTORIA, B.C.
382-1928
Entrance through Yates or View
Open 'til 9:00, Thurs. and Fri. nights

SEAGULL and CAVEMAN CAMPERS
(Div. of Dominion Motors)

Drop in and see our new line of mobilcraft trailers. I am sure you will be pleased you did.

NEW
69—9½' CAVEMAN camper, sleeps 4, 3-burner stove, visual oven, fan vent with light, chemical toilet, dressing area, steel frame extra front windows, 7¾ lb. ice box and double propane tanks. Was $2430 NOW ONLY $2230

1—BRENTWOOD tent trailer. Good condition $325

1—APACHE tent trailer. In top condition $595

1812 Douglas 388-5012

GLENKEY
MOBILE HOMES LTD.

Park Space Available With Every Home!

Hillside and Douglas
385-2491 or 383-5505

FENNELL'S
TRAILER SUPPLIES
PARTS — PROPANE — REPAIRS
GALAXIE CAMPERS
6459 Pat Bay Hwy. 652-2511

PLACE FOR YOUR MOBILE HOME!
1 Acre, Level, Perc. Tested Lot on Duke Road. $9,400 with Terms. Edith Gutemar, 388-4271 or 385-6842. J. H. Whittome and Co. Ltd.

10'6" HOLIDAY CAMPER, PROpane stove, ice box, excellent condition, with or without 1968 ¾-ton Chev. truck, automatic, custom cab., power brakes. 477-2979.

DOGWOOD TRAILER SALES
PARTS — PROPANE — RENTALS
TRAILERS — 478-6341 — CAMPERS
Highway No. 1 and Millstream Rd.

117 COTTAGES, CAMPSITES, SUMMER RESORTS

WHY NOT SPEND EASTER AT Booth Bay Resort on Salt Spring Island and dig a few clams? Fully electric housekeeping units. Winter rates. $12 per day for four people. Phone collect, 537-5651.

119 TOURIST ACCOMMODATION

BED AND BREAKFAST
Minimum single, $4. Weekly prices. Roccabella, 777 Blanshard. 385-8036.

BEACON HILL - FORT AVALON Motel. $7. Bachelor, $90 monthly. 383-5459.

120 ROOM AND BOARD

YOUNG FAMILY WILL ROOM and board semi-hip working young man. Call Jed at 384-1833, 9-5 Monday-Friday.

YOUNG WORKING GIRLS OR students. Single or share. Comfortable family home. Full or part board. 388-6360 mornings.

OAK BAY BED-SITTING AND kitchenette, own entrance, shower, close to bus, hospital. Suitable to working girl. 386-9349.

ROOM AND BOARD IN FAMILY home for working man. Home privileges. T.V. 478-1890.

SUNNY ROOM FOR CLEAN, active, elderly gentleman, ground floor. 658-8353.

ROOM AND BOARD FOR elderly people, city centre. Phone 385-2753.

VACANCY IN GUEST HOUSE FOR elderly people. Excellent food. 383-7797.

GOOD ENGLISH COOKING, TV lounge, use of library. 386-8520.

ROOM AND BOARD, MEN. HOME privileges. 388-5077.

GENTLEMAN FOR ROOM AND board. 388-9043.

ROOM AND BOARD, HILLSIDE District. Home privileges. 389-3993.

121 ROOMS TO RENT

WEEKLY OR MONTHLY RATES with hotel service. Rates with meals if desired. Colonial Inn, 376 Government Street.

1 BEDROOM TO RENT FOR MAN, $40 per month. 385-4382.

ROOM FOR MAN. NO HOUSEkeeping $40. 1894 Hampshire.

122 ROOMS WANTED

ABLE GARDENER WISHES FURnished room in return for services, Victoria Press, Box 634.

123 CONVALESCENT AND REST HOMES

REST HOME
With many differences for comfort and contentment. Modern Rest Home has been created on the lower level of Glengarry Private Hospital . . . a remarkably good location for anyone wanting modern Rest Home facilities. 11 Beds, semi-private and private, with intercom, wired for cable TV and telephone, with dining room or tray service. Details at 382-7322 or 382-2021. Glengarry Private Hospital, 1780 Fairfield Rd.

LOVING CARE FOR MOTHER OR Father in a small private rest home in Fairfield, close to parks. Call Mrs. Mack. 383-9315.

VACANCY FOR LADIES. CHRISTian home, on Dallas Road, near Beacon Hill Park, home atmosphere. 385-0679.

VACANCY FOR LADY IN HARrow House Rest Home, private room, loving care day and night, good food. 385-8821.

THE ENGLISH MANOR REST Home by the sea. Accommodations for ladies. 382-7406.

125 HOUSEKEEPING ROOMS TO RENT

RITZ HOTEL
Across from Safeway and Eaton's
Housekeeping rms.—small suites.
By day, week or month.
TV lounge, and elevator service.
Reasonable rates.
710 FORT 383-1021

SCOTT APARTMENTS
Extra large LHK rooms for middle-aged or elderly tenants. Hot and cold water, gas ranges, cablevision all rooms. 2659 Douglas 382-1221.

JUBILEE AREA, CLEAN, COMfortabe room. Community kitchen, everything supplied. Ladies only, $35. 386-6191.

LARGE ROOM FOR GENTLEMAN. TV lounge and kitchenette, reasonable. 383-3568.

CLEAN FRONT ROOM, ALL found, fridge, shop, park, bus. 388-9794.

3 ROOMS TOP FLOOR, PRIVATE bath. Burnside area. 386-1820.

SINGLE LIGHT HOUSEKEEPING room, 2510 Wark St.

125 HOUSEKEEPING ROOMS TO RENT

LARGE, SMARTLY FURNISHED room, wall-to-wall carpet. Opposite St. Joseph's Hospital. $70. Also small sleeping room. 384-8945.

UNFURNISHED BED-SITTING room with kitchenette. Middle-aged lady only. $52 per month, available April 1. 384-3207.

COMFORTABLE, CLOSE TO SEA and park. Warm, quiet and clean. $55. Lady (abstainer). 386-1629 evenings.

AVAILABLE APRIL 1. KITCHENette. For quiet working man. $50. Small sleeping room. Brentwood Bay. 652-2156.

LARGE FRONT ROOM NEAR hospital, stores. Stove, fridge. 1618 Richmond.

ROOMS FOR RENT. MEN ONLY. Community kitchen. Carport. Television. 1353 Pandora. 388-9859.

CLEAN, BRIGHT, CLOSE TO TOWN, mature ladies only, available April 15. 1135 McClure.

FULLY FURNISHED HOUSEkeeping room; also 2-room bachelor suite. Available April 1. 384-3862.

2 ROOMS, CLOSE IN, MATURE lady only, please. $48. 384-0947 or 477-2833.

HOUSEKEEPING ROOM FOR lady. Rockland Avenue. Apply 906 Linden, Suite 1.

ROOMS, QUIET, NEAR ST. Josephs. 384-0120 after 10 a.m.

$55—FORTNEAR COOK. LARGE warm. Al found. 385-7370 evenings.

128 APARTMENTS TO RENT FURNISHED

FAIRFIELD—CLOSE IN
$70 Ground floor, separate entrance, bachelor apt. with electric fridge and range, 3-pce. bath, main furniture and heat included. April 2. (Mature person).

ESQUIMALT—CLOSE IN
$117 Modern, available now, 3½ rms., 4-pce. bath, elec. fridge and range plus main furniture, cablevision hookup.

Dickie Agencies Ltd.
919 Fort St. 382-4312

OAK HEIGHTS APTS.
1585 OAK BAY AVE.
Attractively furnished 1-Br. suite available for $138. Babies welcome. To view, please call Mr. Stricker, Quadra Realty Ltd. tel. 385-1431 or res. 382-6154.

FURNISHED FOR FOUR!

Near Jubilee. Two bedrooms. Free laundry facilities. Heat and water. April 1. $175.

Ocean Cove Rental Service
3995 Quadra — Phone 479-4422

SPRING APTS—1260 Pembroke St.—1-Br. suite avail. April 15, $132 per mth. Resident Manager, 385-3832.

BOORMAN INVESTMENT CO. LTD.
1111 GOVERNMENT STREET
386-9212

DE LUXE FURNISHED APARTments in a new block with all the modern features. One and two-bedroom suites. For more information call 385-8059 and evenings 477-4434.

2 BACHELOR APARTMENTS ONE available immediately, second available 15th April. Suitable for retired gent. 1859 St. Charles Street. 382-1938.

SUBLET MY 1-BEDROOM APARTment May 1 to August 31, fully furnished or unfurnished rent. James Bay. View 477-6911 local 229 days or evenings 388-5962.

FURNISHED APARTMENT. YOU supply the apartment, we rent the furniture. 3 rooms for $25 per month. Standard Furniture, 737 Yates Street. 382-5111.

JAMES BAY—FURNISHED SUITE, bed-sitting room, large kitchen, private bath, including heat, light, power. $95 month. Available now. J. A. Henderson Realty Ltd., 385-8741.

DUPLEX, LARGE WELL APpointed, 2 bedrooms, swimming pool, etc. Suitable for 4 people. No pets. No children. References required. 477-6329.

REDWOOD PARK MOTEL, 141 Gorge Road East, 382-9171 or 388-7252, off season rates on spacious apartments, monthly or weekly. Centrally located, bus stop.

AT BEACON HILL PARK
$55 per month — partly furnished — ideal for lady. April 1st. Haven Apartments, 516 Rupert St. 383-5805.

MODERN COMPACT UNIT, NEAR downtown. Weekly or monthly. Michaelangelo, 1158 Yates St. 382-7995.

SUBLET NEW OAK BAY bachelor suite, May-August. Cablevision, heat, hydro, parking, furnishings included, $115. 383-4850.

FURNISHED BASEMENT SUITE. Working couple only. No children and no pets. Phone 385-3882 after 5 p.m.

FAIRFIELD AREA CLOSE TO bus. 1 Bedroom. Clean, private bath. Working lady or pensioner, $77. 385-6258.

FAIRFIELD FURNISHED 1-BEDroom suite ground floor. $125. Walking distance to town. No pets. 382-3308. G and O Holdings.

NEAR JUBILEE HOSPITAL, 3-room self-contained suite, suit quiet older couple, $95 per month. 385-9534 or 656-3028.

ONE BEDROOM, ALL UTILITIES, near Parliament buildings. Modern, elderly people preferred. 383-7257 or 383-5915.

CADBORO BAY WATERFRONT, fabulous view, unique 1-bedroom apartment, stove, fridge, heat, hot water, laundry, cablevision. 477-2607.

UNIQUE BEACHSIDE DIGS, including private beach, good stereo, good food, fantastic surroundings. All this for $125 a month. 658-5157.

ESQUIMALT. SPACIOUS 2 ROOM suite, $85, furnished; $75 unfurnished. Mature lady only. 388-0645.

CLOSE-IN, GROUND, 3-ROOM suite, gas range, fridge, light and heat, $125. Adults. 243 Kingston.

GIRL WANTED TO SHARE apartment with 2 others. Rent $32. 386-6226.

FURNISHED SUITE, GAS FOR cooking. Near Jubilee. Quiet couple. 386-8562.

BRIGHT MODERN 1 BEDROOM suite. Main floor. Matured adults. No pets. 386-3815.

VANCANT. 3 ROOM, PRIVATE entrance. 388-7282 1523 Esquimalt Road.

BACHELOR SUITE IN MODERN block near Legislative Buildings. All utilities included. 383-3114.

OPPOSITE ROYAL JUBILEE FOR 2 working girls. Private TV. 592-1420.

STUDIO SUITE FOR RENT. Downtown motel. Pool and sauna. Mr. Butler, 386-2812.

STUDIO SUITE OFF SEASON rates, TV, etc. Thunderbird Motel, 600 Douglas St. 382-1354, 386-1312.

TWO BEDROOMS, ADULTS PREferred. Phone 385-5208 after 6 p.m. or all day Sunday.

1 BEDROOM, CLOSE TO BEACON Hill Park and Dallas Road, $100. Suit working lady. 382-2208.

BACHELOR SUITE, NEWLY decorated. Working man only. $85, including utilities. 382-9424.

BACHELOR SUITE IN MODERN block near Legislative Buildings. All utilities included. 383-3114.

GIRL TO SHARE APARTMENT with 2 others. 19-22. 388-4218 or 384-7349.

3-ROOM SUITE, SHARE BATH, $75. 383-3891.

SELF-CONTAINED SUITE, HILLside area, $95. 383-4970.

LANGFORD, LARGE 3 ROOMS, garage, quiet couple. 478-3101.

129 APARTMENT TO RENT UNFURNISHED

LARGE SELF-CONTAINED 1-BEDroom suite, $100. 658-8358, 4672 Blenkinsop.

QUADRA VILLA. CHILDREN welcome. 3-bedroom suite, $150. Adult 1. Resident Manager, 382-0722.

FAIRFIELD AREA, LARGE 1-bedroom suite, 1190 May Street. 383-3205.

$110. MODERN 1-BEDRM STE. April 1. Cablevision Heat, etc. At 1239 Park Terrace 385-2925.

BACHELOR SUITE, FURNISHED or unfurnished, apply 906 Linden, Suite 1.

LARGE 1 BEDROOM, HEAT, cable, fireplace, $115. 1137 Rockland, 384-0125 evenings.

2 ROOMS, UPPER, FRIDGE, range, $80. 1608 Quadra, 385-5394.

129 APARTMENTS TO RENT UNFURNISHED

$125—TRELAWNEY APTS.
1266 NEWPORT AVE.
Oak Bay. Spacious one bedroom suite with electric kitchen. Nice living room. No elevator. Close to shopping and transportation.

$138—WOODBRIDGE MANOR
2230 CADBORO BAY ROAD
Spacious one bedroom suite. Wall to wall carpets. Coloured appliances. Walking distance to Jubilee Hospital and Willows Beach.

$165—DON QUADRA APTS.
3344 QUADRA ST.
Spacious two bedroom suite. Wall to wall carpets. Electric kitchen. Balcony. Close to bus and stores. Resident Manager.

$156—HARO APTS.
1496 BEACH DRIVE
Oak Bay. Spacious two bedroom suite. Close to seafront and Oak Bay Marina. Resident Manager. View by appointment only.

$105—LORD NELSON
1615 BELMONT AVE.
Spacious one bedroom suite. Hardwood floors. Convenient to shopping and transportation. Also two bedroom suite at $135.

$150—PONDEROSA APTS.
1184 ESQUIMALT RD.
Spacious two bedroom suite. Electric kitchen. Close to shopping and bus. Also bachelor suite at $105.

$130—2624 QUADRA ST.
Very nice two bedroom suite. Electric kitchen. Central location. Close to shopping and transportation. Adults only.

$104—SPRING RIDGE APTS.
1235 BALMORAL
Bachelor suite with wall to wall carpets. Electric kitchen. Walking distance to town.

$120—VILLAGE MANOR
2050 OAK BAY AVE.
Spacious bachelor suite with wall to wall carpets. Large walk-in closet for storage. Coloured fixtures. All utilities included. Resident Manager. Also one bedroom suite at $140.

$135—HIGHLANDER APTS.
2151 HAULTAIN ST.

129 APARTMENT TO RENT UNFURNISHED

"ORCHARD HOUSE"

Victoria's Tallest Apt. Bldg.

22 storeys

RESERVE NOW!!

Live High in the sky or down to Earth "Prestige living at its finest"

FEATURING:

—large panoramic view suites
—large deep balconies
—laundry rooms every second floor
—large automatic stoves and refrigerators
—covered swimming pool
—sun lamps
—covered parking
—telephone intercom
—controlled entrance
—sound proofing
—steel stud, and plaster fireproof constr.
—3 elevators for fast service
—cablevision and FM
—Resident Mgr.
—Adjacent to Parliament Bldgs. and Beacon Hill Park
—large lockers
—wall to wall carpet or hardwood, drapes

Studio Stes., 1 bdrm., 2 bdrm., single or 1½ bath.

647 Michigan Street
Phone 382-4650
If no answer
Call 383-9126

HARRISON HOUSE
1417 Harrison St.

CENTRAL

Yates and Fort area. Treed street

Bus lines at each end of one-block-long street.

We have all the usual amenities of better-class apts.

PLUS

A RESIDENT MANAGER who makes you feel really AT HOME!

For FREE transportation to view these suites call: 385-5911 Mr. Carpenter Resident Manager

---

OPEN FOR VIEWING
9 a.m. to 9 p.m.

NELSON LODGE
1337 SAUNDERS ST.

Turn right off Esquimalt Rd. on Nelson and see this luxury building which overlooks Lang Cove. Sauna bath, elevator, lovely wall-to-wall carpets, controlled entrance, balconies, laundry facilities, and a resident manager.

One-bedroom suites from	$125.00
Two-bedroom suites from	$163.00

BROWN BROS. AGENCIES
1125 BLANSHARD
385-8771 ANYTIME

Now Renting

VILLAGE MANOR
2056 OAK BAY AVE.

These suites feature luxury wall-to-wall carpets, drapes, elevator, controlled entrance, laundry facilities, storage lockers on every floor. Congenial resident manager. Free hydro. Excellent central location:

Bachelor suites from	$120.00
One-bedroom suites from	$135.00
Two-bedroom suites from	$175.00
1-Bedroom furnished suite	$165.00

BROWN BROS. AGENCIES
1125 BLANSHARD ST.
385-8771

BRAND NEW
OAKRIDGE HOUSE
OPEN FOR VIEWING
9 A.M. TO 9 P.M.

—Wall-to-wall carpets.
—Lovely electric kitchens.
—Balconies — beautiful views.
—Elevator — Controlled entrance.
—Congenial resident manager.

One bedroom suites from $130

BROWN BROS. AGENCIES
1125 BLANSHARD ST.
385-8771 ANYTIME

---

1 BEDROOM APT., HARDWOOD floors. Stove, fridge, drapes, cablevision, heat and water included. $120 per month. District: Regina Avenue, close to shopping centre and bus service. For more info. please call 388-5471, Concord Realty Ltd.

VISCOUNT MANOR
950 ROCKLAND AVENUE

2½ blocks to Douglas, lovely corner 2-bedroom suite, large closets, elevator, controlled door. May 1st. $160. 592-1551; 382-7437.

NEW 1-BEDROOM SEMI-basement suite. Near water. Wall to wall throughout. Private entrance. All found. Inducing cablevision, washer and dryer. Available 1st April. Sidney. 656-2845.

2-BEDROOM, MODERN BLOCK, wal-to-wall carpets, all conveniences, immediately or reserve for April or May 1st, $155. 386-0113, 1445 Fort.

2-BEDROOM SUITE IN 4-PLEX, heat, water, stove and fridge; middle-aged couple preferred or couple with child over 10. No pets. $125. 385-4718.

TRENT APARTMENTS, 1960 FORT Street. Available immediately, 1 bedroom suite. Across from shopping centre. Near Jubilee. $115. Includes everything except light. 592-2064.

OAK BAY VILLAGE

Good size, 1-bedrm apartment. One-year-old. Wall-to-wall carpet, cablevision, etc. $115 per month. Phone 383-4168 or 592-2768 evenings.

APRIL 1. TWO BEAUTIFUL 1-bedroom suites, close to Parliament Buildings, extra-large bedroom, wall-to-wall, free laundry. $125 and $130. 385-1674, 469 Michigan.

GORGE VALE APTS.
383-3139

2 bedrooms, wall-to-wall carpet, intercom, cable, immediate possession.

3 BEDROOMS, OUTSTANDING sea view, Oak Bay. Secluded garden. Older children considered. May 1. 384-7[illegible]

APARTMENT TO RENT
FAIRFIELD BUS LINE
PENSIONERS, QUIET ADULTS
$75. 658-5248

1-BEDROOM SUITE IN SIDE-BY-side on Cook near Rockland. Electric kitchen, cable, washing. $115. Elderly preferred. 386-2820.

$130. 2-BEDROOM SUITE, CLOSE to Naden and Dockyard. Kathlynn Apts., 639 Constance. 386-8126.

129 APARTMENTS TO RENT UNFURNISHED

THE PRINCESS PATRICIA

701 and 703 Esquimalt Rd. View the Blue Pacific and Inner Harbour from our Spacious Suites

— GE Appliances
— Cablevision
— Lounge
— Sauna
— Controlled Entrance
— Intercom
— Sound proofing
— Resident manager
— Child 2 and under welcome.

AVAILABLE NOW
IMMEDIATE OCCUPANCY

1 Bedroom suites from $128

Inquiries — 9 a.m. - 8 p.m.
Phone 382-2223

OPENING MARCH, 1970

BURDETT MANOR
1065 Burdett Ave.

The Burdett Manor located on a quiet residential and picturesque street in the heart of the city now renting and offering:

"ALL INCLUSIVE QUALITY SUITES"

Featuring all necessary and usual apartment amenities plus:

—FREE HYDRO
—FREE LAUNDRY FACILITIES
—FREE ELECTRIC HEAT
—FREE UNCOVERED PARKING

RENTAL RATES

Bachelor suites from	$115
One-bedroom suites from	$135
Two-bedroom suites from	$167

For appointment to view these quality suites, please contact the resident managers in attendance or call the rental agents:

P. R. Brown & Sons Ltd.
762 Fort St. 385-3435

NOW OPEN
THE HENRY HUDSON
576 SIMCOE STREET
38 DE LUXE SUITES

Featuring:

Wall-to-wall carpets.
Drapes.
Laundry.
Excellent soundproofing.
Deep balconies.
Cablevision.
Individually controlled thermostats.
Fast, quiet elevator.
Near Beacon Hill Park and Beach.
Quiet tree-lined street.
Near shops and bus service.
Choice of good views.
Controlled entrance.
Covered and open parking.
One- and two-bedroom suites and studios from $130, $158, $110.
Large locker space.
Suitable pets accepted.

Resident Manager,
386-6446 or 479-7151

DUNSMUIR HOUSE
831 DUNSMUIR ROAD
Available Immediately

Large suites — quiet seclusion in beautiful grounds with views of ocean, mountains and harbor.

One 2-bedroom, carpeted	$150

Available May 1

One 1-bedroom, carpeted	$140

Adults Only — No Pets

Resident Manager — 388-4943
Downtown office — 388-6100
Diamond Developments Ltd.

BRAND NEW
OAK VIEW APARTMENTS
3420 QUADRA ST.

Now Renting
64 Luxurious Suites

—Bachelors
—1-bedroom suites from $127
—2 bedrooms
—All modern conveniences
—Close to shopping
—Bus stop at door

IMMEDIATE OCCUPANCY

Contact Res. Manager
Phone 384-6218

MARIFIELD PARK
562-6 Simcoe St.

Large, beautifully decorated apartments with sunken baths. 12x15 bedrooms and plush wall-to-wall carpets.

1 Bedrm. from $125
2 Bedrm. from $155

Adults only — No pets
Resident Mgr. 383-7628
Goward Developments Ltd.

CASA DEL RIO
1535 Jubilee

Located on a quiet treed street close to bus and shopping. A one-bedroom and a two-bedroom suite available. All modern conveniences in this new apartment.

Call Res. Manager 388-4574
C & D. Apts.

Apartment Living At Its Best!

Yes, that's what We Have to Offer! Immediate Possession. Top Locations. All Services For Your Convenience!

Concord Realty Ltd.
388-5473

OAKLANDS MANOR
Hillside-Cedar Hill Road
New block near Simpson-Sears
Elevator, Balconies, Cable TV
1 Bedroom from $125
Res. manager 383-4808 or 386-0266

---

1 BEDROOM UPSTAIRS SUITE IN family home. Oak Bay Ave. adjoining village. Stove, fridge, drapes. Suit mature lady, $115 per month. 383-6294.

LARGE 2-BEDROOM APARTMENT, modern kitchen, dining area, large living room, ample cupboards and closet space, no children. Apply 352 Moss St.

CAVALIER APTS., 1400 CAMOSUN. Spacious 1-bedroom suite, cablevision, drapes, all conveniences. Adults only $120. Phone 384-2919 until noon.

GREEN ACRE COURT

1224 Balmoral Rd. 1-bdrm. suite, $118, elevator, carpeted, free cablevision, walking distance to town. Res. Mgr. 386-9872, 384-1622.

ASHFORD COURT
1760 FORT ST.

2-bedroom suite, $150 includes drapes, fridge and stove, laundry facilities, cablevision, near Jubilee Hospital. 382-6508.

OCEAN FRONT
628 Dallas Road
1-bedroom suite.

ONE BEDROOM SUITE, ESQUIMALT, fridge, and stove, no pets. 656-1779.

129 APARTMENTS TO RENT UNFURNISHED

BRAND NEW
OPEN FOR VIEWING
9 A.M. TO 9 P.M.

SKYLINE GORGE APARTMENTS
2925 QU'APPELLE

Beautiful Panoramic Views overlooking the GORGE WATERWAYS

Wall-to-wall carpets
Electric kitchens
Balconies
Extra spacious closets
Elevator, controlled entrance
Resident manager

One-bedroom suites from	$135
Two-bedroom suites from	$155

Reserve NOW for APRIL or MAY OCCUPANCY. FREE transportation supplied if required.

BROWN BROS. AGENCIES
1125 BLANSHARD ST.
385-8771 ANYTIME

OPEN FOR VIEWING

MARINA PARK APARTMENTS
2000 White Birch Rd., Sidney

ON WATERFRONT
Shoal Harbour

Just North of Resthaven Hospital

1 bedroom suite $135 to $185.
2 bedroom suite $165 to $275.
Adults Only — No Pets

Resident Managers
MR. AND MRS. S. ARDEN
656-1616

OAK BAY
BARRINGTON MANOR
2174 CADBORO BAY RD.

1-bedrm suites from $127
2-bedrm suites from $153

Just 3 blocks from Jubilee Hospital and Foul Bay Shopping Centre. Bus stop at door.

All of the usual features of a new luxury apartment.

Call Res. Manager 592-7505.

MICHIGAN COURT
328 MICHIGAN STREET

WALL-TO-WALL CARPETING
INDIVIDUAL CONTROLLED THERMOSTATS
FREE CABLEVISION
COLORED APPLIANCES
ELEVATOR
FREE LAUNDRY FACILITES
LARGE BALCONIES
WALL-TO-WALL DRAPES
CONTROLLED ENTRANCE
EXTRA SOUND PROOFING
2 BLOCKS FROM PARL. BLDGS.
LARGE GARDEN AREA
ONE-BEDRM SUITES FROM $125
ONE 2-BDRM. $165.

RESIDENT MANAGER, 385-6805

ENJOY

2-bedroom luxury suite available for immediate possession

Quietly comfortable, convenient and dignified atmosphere with fabulous city view. Walking distance to town.

Call Res. Manager, 383-7977.

C and D Apts.

P. R. BROWN RENTALS

Now Renting:
MOUNTAIN VIEW APARTMENTS
614 Esquimalt Road
One-Bedroom Suites from $129.

EXCELLENT VALUE includes: Cablevision, wall-to-wall carpets and drapes. Children Welcome.

Rental Agent:
P. R. BROWN & SONS LTD.
762 Fort St. 385-3435

CASA DEL MAR
1625 Richmond

A one-bedroom suite at $129 and a two-bedroom suite at $160 available in this modern block with all conveniences inc. cablevision, locked entrance, free laundry etc.

Call Res. Manager, 385-4250

C & D. Apts.

P. R. BROWN RENTALS

CHARTWELL HOUSE — 1343 Harrison St. Modern block, all conveniences, including controlled entrance, and elevator. Located on a quiet street, close to bus-line. One-bedroom suites, from $129. Two-bedroom suites from $155. Phone 382-0863 or contact:

P. R. BROWN & SONS LTD.
762 Fort St. 385-3435

P. R. BROWN RENTALS

CAROLWOOD APTS., 1381 Pandora Ave. Phone 385-5060. Modern Block. One-bedroom suites from $128. Immediate possession.

P. R. BROWN & SONS LTD.
762 Fort Street 385-3435

GORGE TERRACE APTS.
250 Gorge Road West.

Available March 15, lovely bachelor apartment overlooking park and the Gorge, $115.
April 1st, 1 bedroom, $135.
Both wall-to-wall carpet, large balcony, cablevision, electric heating, laundry facilities, parking, elevator, all included.

CHRISTIE POINT APTS.
INCOMPARABLE WATERFRONT
NO THROUGH TRAFFIC

Suites available for April 1. 2 bedroom. Adults only. From $130. Swimming pool, hobby room, games room, free nursery school. 2951 Craigowan. 385-0644.
NO PETS

EL CAMINO APTS.
1330 Belcher Ave.

New block, cablevision, w.w. Drapes, washer and dryer (free) low rents. 1 bachelor, two 1-bedroom, one 2-bedroom. Couples with young baby considered. Manager 388-1240.

OAK BAY TOWERS. 1400 NEWport spacious modern 1 bedroom suite, elevator, cablevision, etc., bus at door. Immediate. $130. 383-0908 or Mears, Whyte and Gower Ltd. 385-7707.

ROCKHEIGHTS VILLA, 742 LAMPson, with heated indoor pool — 2-bedroom suite available now, $140 per month. Apply caretaker-manager, 382-4130, Lansdowne Properties Ltd.

INTERESTING CHALET, PRIVATE entrance. Cozy 2-bedroom newly decorated self-contained flat. Upper Fort location. Available April 1. $120 a month. Day, 382-8804; evenings, 386-0898.

SUNNY 4-ROOM SUITE, 4-PIECE bathroom. Wall-to-wall in living room. Stove, fridge, cablevision, washing facilities. Vacant. Quiet adults. 1208 Rockland. 382-8629.

OPEN TO VIEW
Brand new — 660 Niagara Street
Studio one and two bedroom
Moderate rents — Choice location
C & D Apts.

VACANT 2-BEDROOM, LARGE kitchen, dining-room, livingroom, stove, central. $115, utilities and electric heat extra, school age children welcome. 388-6688.

OAK BAY AVENUE DE LUXE spacious 2 bedroom front suite. Range, fridge, cablevision, etc. Own entrance, $120. Quiet, adults. No pets. 384-3845.

APRIL 1. 2-BEDROOM SUITE IN apartment. Three blocks centre town. 386-8633.

AVAILABLE APRIL 1ST, FRIDGE and stove included. 385-2743.

1-BEDROOM SUITE, QUIET building. $117.50. 592-2218.

129 APARTMENTS TO RENT UNFURNISHED

TREAT YOURSELF TO THE VERY BEST IN APARTMENT LIVING AT

FERNWOOD MANOR
1575 BEGBIE

TENANT FACILITIES UNPARALLELED IN VICTORIA

Huge indoor swimming pool, sauna bath, and hydro therapy pool.
Sea and city views.
Locked entrances, drapes and cablevision.
Extra soundproofing.
Car wash facilities.
Hobby room.
Extra large lockers and a caretaker who cares.

One 2-bedroom and one de luxe 2-bedroom bath and a half available for immediate possession.

One 2-bedroom plus den and several one and 2-bedroom suites available April 1st.

Resident Managers
Mr. and Mrs. H. Orris
386-9453

C and D Apts.

KLEE WYCK
1340 HARRISON

New Managers Mr. and Mrs. Glennie will make you feel at home.

OPEN FOR VIEWING
EVERY AFTERNOON

On a quiet street near Fort and Yates Junction

All the features you expect in a new, quality building plus many unusual extras.

A few one-bedroom suites left from $129 with one-year guarantee of no increase.

Adults only — no pets
Resident Manager, 388-5611
Downtown Office, 388-6100
Diamond Developments Ltd.

NOW RENTING

VILLA ROYALE
964 Heywood Ave.

The Villa Royale welcomes you to gracious living. This new attractive apartment is now nearing completion and is located in a quiet, beautiful residential area with Beacon Hill Park as its doorstep. FEATURING all necessary and usual apartment amenities plus:

—GUEST SUITE
—HYDRO-THERMAL POOL
—SAUNA ROOMS
—HOBBY AREA
—OBSERVATION LOUNGE

RENTAL RATES:

1 BR. Suites	from $128
2 BR., 1 Bath	from $165
2 BR., 1½ Baths	from $187
2 BR., 2 Baths	from $192

For appointment to view these premium suites please phone the Resident Manager — Mr. K. Code, 384-6741 or:

RENTAL AGENT
P. R. BROWN & SONS LTD.
762 Fort St. 385-3435

WATSON MANOR
1000 McCLURE

At the corner of Vancouver and McClure—an ideal location on a quiet street near the Cathedral and the park within easy walking distance of downtown.

One-bedroom suites from $135 including parking, cablevision, and plenty of heat, with one-year guarantee of no increase.

Mature adults only—No pets.

Resident Manager 386-6457
Downtown Office 388-6100
Diamond Developments Ltd.

THE RICHELIEU
and
FONTAINEBLEU
3159 Shelbourne St.

Spacious 1 and 2 bedroom suites available in these de luxe new apartments opposite major shopping centre. Located on bus line.

1-bedroom suites from	$133
2-bedroom suites from	$162

To view these attractive suites please call the resident manager at 592-9290 or by calling the rental agents.

P. R. BROWN & SONS LTD.
762 Fort Street, 385-3435

THE DARDANELLES
1445 FORT

42 spacious suites designed with you in mind. Whether you need a suite immediately or two months from now consider our features before deciding.
Controlled entrance; elevator; W. to W. carpeting; colored appliances; mail to door (morning delivery); free laundry; free cablevision; beautifully finished; extra sound-proofing.

1-bedroom from	$123.00
2-bedroom from	$145.00

See these before you decide. We are sure you will find your home here.
Resident Manager
Suite 106 386-0113

REGENT TOWERS
415 Michigan

AVAILABLE NOW

One bedrooms only
$130.50 to $140

VICTORIA'S FINEST
Hi-Rise Complex

North West Trust
386-3534

NOW RENTING
BARCELONA MANOR
1020 PENDERGAST

Beautiful Spanish design! ½ block to Beacon Hill Park. 10-minute walk to town.
Spacious suites featuring all the newest amenities.

1 Bedrooms $130 to $145

These suites are renting quickly. See them now.

For appointment to view please call, Res. Manager 384-9496 or 388-7331 (office)

G & O Holdings

NEW—HAVEN VILLA
Resthaven Dr., Sidney

Designed for retired or mature business adults. Controlled entrance, elevator, w-w carpet, drapes, coloured appliances and plumbing, laundry.

1 BDRM. from $125
2 BDRM. from $142

Includes heat, hot water and cablevision.
656-4250 386-9048

$79. BEACON HILL PARK, 2 room Suite Upstairs, Private toilet and bathroom. Phone 385-0933. Evenings 477-4582.

BELMONT TERRACE APT.
FORT and Belmont
Bachelor suite. $110. 592-2218

AVAILABLE MAY 1ST, 3 BEDroom suite, no pets. 656-1779.

129 APARTMENTS TO RENT UNFURNISHED

OAK BAY
BRAND NEW
THE
WINCHESTER COURT
APARTMENTS

"The Building with the Courtyard Entrance"
Ready for Occupancy

Check the values this building offers with any other! You will be impressed!

—92 extra spacious and bright de luxe suites
—quality wall to wall carpeting
—superior sound proofing (concrete floors)
—sauna room—free
—workshop—free
—recreation room—free
—quick clean electric heat—free
—cablevision—free
—storage facilities—free
—de luxe walnut kitchen cabinets
—feature wallpaper and crystal chandelier
—built-in china shelves
—fibreglass drapes
—two elevators
—covered parking
—easy care cushion floor in kitchen and bathroom
—courteous, efficient resident managers
—prime Oak Bay location near all conveniences

Studio	from $118
One-bedroom	from $125
Two-bedroom	from $168

Call
Mr. and Mrs. R. H. Bowlby
Ste. 223, 1063 Foul Bay Road
382-5846
Park Pacific Apartments Ltd.

"THE BRODERICK MANOR"
One block from the most beautiful waterfront in the world; corner of Rithet and Menzies Street.
1 bedroom — $125

This large new building contains all the modern luxuries one could imagine, many more than the standard apartment or today's market. You owe it to yourself to check these bargain suites.
Manager — Mr. and Mrs. H. Rush
385-2559—Suite 217

"A Rare Opportunity"
A one-bedroom suite in the "Royal Richmond," near the Royal Jubilee Hospital, is available for $132 including all electricity. Many outstanding features definitely make this the best rental value in the area.
Manager — Mr. K. Cummings
383-2254 — 1720 Richmond Road.
PARK PACIFIC APARTMENTS LTD.

CASA MARIA APTS. — 1601 JUBILEE AVE. — 2 BR. suite avail. Now. $155 — two 1 BR $130 avail. now. Resident Manager, 383-0768.

DINGLEY DELL APTS. — off Selkirk on George Waterfront. 2 BR suite avail. Apr. 1st, $140 per mth. Resident Manager — 384-3989.

ASHTON OAKS APTS. — 1145 Bay St. — 1 BR suites avail. Apr. 1st. and 15th, $134-$137 per mth. 1 Child accepted. FREE HYDRO and parking. Resident Manager — 384-7761.

PARK PACIFIC — 685 Niagara near Beacon Hill Park — 2 BR suite avail. Apr. 1st. $157 per mth. Resident Manager, 382-1166.

CRANLEIGH HOUSE — 2184 Cadboro Bay Rd. — 2 BR suite avail. Apr. 1st. $161 per month. Resident manager, 592-9711.

BOORMAN INVESTMENT CO. LTD.
1111 Government Street.
386-9212.

NOW RENTING
CROFT HOUSE
128 CROFT

38 De Luxe Suites

INDIVIDUAL HEAT CONTROL
WALL-TO-WALL CARPETING
ELECTRIC KITCHEN
FREE CABLEVISION
LAUNDRY FACILITIES
LARGE BALCONIES
EXCELLENT SOUND PROOFING
ELEVATOR
CONTROLLED ENTRANCE
CLOSE TO SEA AND PARK
1-BDRM. STE. FROM $125
2-BDRM. STE. FROM $150
FURNISHED SUITES AVAILABLE

RESIDENT MANAGER PHONE
388-6172 382-9096

THE CHATELAINE
1435 Elford St.
PHONE 383-6809

New, Modern Apartments
Suites from $120

Located on the quietest, treed street in Victoria, close to shopping and 5-min. bus service. The latest and best sound control and conveniences in every suite, with laundry, parking, cablevision and drapes. FREE. Call the managers to see and rent one of these lovely suites.

THE CORONA
1430 Stadacona St.
PHONE 382-2661

BACHELOR SUITE, $85. LADIES only. 383-1840.

CAMOSACK MANOR
1035 Belmont Avenue
Victoria's Newest and Finest
Hi-Rise Apartment

Available shortly, one only, 2-bedroom — 2 bathroom corner suite and one only, 1-bedroom suite. Both suites are the largest of their type in the city. For rental information and appointment to view, call Capt. Duncan, 386-0191.

CHATEAU ROCKLAND APARTMENTS
1025 LINDEN AVE.

2-bedroom suites, top floor from $157, 1-bedroom suites from $120. Wall-to-wall carpets, drapes, cablevision, elevator, laundry facilities, close to town and bus. No children, no pets. By appointment. 384-7849.

LARGE LIVING ROOM, DINETTE, kitchen, 2 bedrooms, bathroom, in modern block near St. Joseph's Hospital. Cablevision, laundry room, carport, $135. Adults only. Available April 1, 386-2385.

1-BEDROOM UPSTAIRS SUITE IN James Bay area close to water and park—$95 per month. Available immediately. Ring A. Croft, 382-4251. Rithet Agencies Limited.

PARKWOOD MANOR
1520 JUBILEE AVE.

New de luxe large 2-bedroom suite. All conveniences. Available April 1. Resident manager, 388-6138.

CAPTAIN COOK APTS.
1025 SUTLEJ 385-8959

We pay your moving expenses and guarantee 2 years no increases.
—1-bedrm from $122. Avail. now.
—2-bdrm., 3rd flr., $160. Avail. now.

ROYAL LANCER APTS.
1527 Cedar Hill Cross Roads

1-Bedroom apartments, $125 and $128. Adjacent to Shelbourne shopping plaza. All conveniences. Resident manager, 477-4486.

THE BELGROVE. SPACIOUS 2 bedrm de luxe, $150, and 1 bedrm $130. Elevator, bus, adults. Free laundry. 1505 Belcher, corner Oak Bay Ave., 382-7405, Wyle.

GLENCAIRN APT.
477 SUPERIOR ST.

New buildings, ideal location, available now, 1-bedroom, $132. 2 bedrooms, $170. 592-2218.

RIDGE APTS.
2120 RIDGE ROAD

Unfurn. 1-BR. suite. $120 p.m. Avail. 1st April. For appt. to view, please call 382-0827 or 384-4937.

---

1 BEDROOM SUITE, STOVE, fridge, heat and water, cablevision hookup. James Bay. $105. 382-6366.

CARIBBEAN APTS.

1940 Fort St., 385-9059; eves. 592-6143.
—1-bdrm suite, $115. Avail. immed.

129 APARTMENTS TO RENT UNFURNISHED

THE MARY STUART
1035 McCLURE
OPEN FOR VIEWING
EVERY AFTERNOON

Exceptionally large thoroughly sound-proof suites.

On a quiet street in a convenient Fairfield location.

All of the usual features of a quality modern apartment plus the extra spaciousness so seldom found in new buildings.

Mature adults only. No pets.

Still a good selection from $129 with one year guarantee of no increase.

Downtown Office, 388-6100
Resident Manager, 384-8223
Diamond Developments Ltd.

BEST LOCATION IN TOWN
THE CASA-MONTEGO
In Spanish Decor
1033 PENDERGAST

Half Block to Beacon Hill Park, bus service and shops, 10 minute walk to town. Warm quiet comfortable suites. W-to-W carpet, roof lounge, free laundry and cablevision.
2 bedroom on 4th floor $170
2 bedroom suites from $130-$140
Phone Res. manager 384-1044

VANCOUVER VILLA
730 VANCOUVER ST.

Modern spacious suites, walking distance to town. Roof lounge, free laundry and cablevision.
2 bedrm. w-to-w carpet $160
1-bedroom corner Ste., $138
Call Res. manager, 386-7826.

"SIERRA VILLA"
547 NIAGARA ST.

New luxurious block, one block from waterfront, walking distance to town, near park, w-to-w carpet, drapes, free cablevision.
1-bedroom suites from $130

Resident Manager, 385-8830.
388-7331 G. & O. Holdings 382-3308

BRAND NEW
OPEN FOR VIEWING
9 A.M. to 9 P.M.

HARBOUR VIEW MANOR
925 ESQUIMALT RD.

These luxury carpeted suites have beautiful seaviews. Teak kitchen cabinets with colored appliances. Elevator, controlled entrance, balconies, close to all conveniences. Workshop. Congenial resident manager.

One-bedroom suites from	$135
Two-bedroom suites from	$165

These wonderful views and large suites are really the ones to see. Reserve Now! If you need transportation we'll supply a car.

BROWN BROS. AGENCIES
1125 BLANSHARD ST.
385-8771 Anytime

LORD AND LADY SIMCOE
THE SIMCOES

"Victoria's Prestige Address"

1 OR 2-BEDROOM SUITES

One 3-bedroom suite $225
Available Now
Furnished or Unfurnished

VICTORIA'S LARGEST HEATED SWIMMING POOL AND SAUNA

—Washers and Dryers.
—Drapes.
—Sound proofing.
—Wall-to-wall carpet.
—Free outdoor parking.
—Recreation room, billiard table, etc.
—Lounge.
—Residence Managers.
—Cablevision.
—Controlled entrances.

440-450 Simcoe Street
385-3111

HAMPSHIRE HOUSE
1159 Beach Dr.

Luxurious seafront apartment offering seclusion, serenity and magnificent views overlooking the Gulf Islands. Close to Oak Bay Golf Club and Marina.

Spacious one and two-bedroom suites available with choice of 1½ or 2 bathrooms. Some with fireplaces. Suites are also equipped with automatic dishwasher and garburator. Sauna facilities are also featured.

Rentals from $260 per month.

For appointment to view these lovely accommodation, please call the resident managers, Mr. and Mrs. J. Collins at 386-6222 or contact rental agents:

P. R. BROWN & SONS LTD.
762 Fort St. 385-3435

REDWOOD MANOR
430 CHESTER AVE.

New soundproof building in quiet Fairfield area. Near shopping and park with all modern features. 1-bedroom suites from $140. 1 only 2-bedroom suite, $160.

Small well-controlled pets welcome.

To view please contact
RESIDENT MANAGER
385-4683

GLENWOOD APTS.
206 OSWEGO

ADULTS ONLY.
CONTROLLED ENTRANCE.
ELEVATOR.
1 OR 2 B.R. AVAILABLE NOW. FROM $120 UP.
APPLY CARETAKER, 385-4320.
OR
MONTREAL TRUST, 386-2111
1057 FORT ST.

UNIVERSITY DISTRICT
TARA COURT
3880 SHELBOURNE ST.

Spacious carpeted 1-bedroom suite, $135 per month. Also 2-bedroom, $154. Adults. No pets. 477-8009 or 477-3038.

GONZALES—NEAR SEA

Large 900 sq. ft., 2-bedroom, de luxe suite. All hardwood floors, beautiful location with beach across street. Bus at door.
Free cablevision and laundry. No steps, small quiet block with lovely garden areas. $160. 385-4042.

GOODACRE TOWERS
350 and 360 Douglas St.

Directly opposite Goodacre Lake in beautiful Beacon Hill Park.
Customary highrise amenities.
For further rental information phone 385-5111, 9 to 5.

TWIN HOLLY APARTMENTS, 476 Lampson St., 2 bedrooms, 900 sq. ft. Heat, hot water, cablevision, included in rent, $150 a month. Children welcome. Available immediately. 385-2269.

SELF-CONTAINED ONE-BEDROOM suite, with range and fridge, suitable for elderly couple, $80 per month. 918 Green St. 383-9697.

CARLYLE APARTMENTS
239 OSWEGO 382-6542

Inquire about our bonus offer
—1-bdrm, top flr, $125. Avail. now.

---

1 BEDROOM SUITE, FAIRFIELD, near water, middle-aged couple. 592-2365.

MODERN, ONE-BEDROOM SUITE, garage, $100. Adults, April 15. 382-6383.

1-BEDROOM SUITE, AVAILABLE April 15, Esquimalt and Head corner, $85 per month. 382-8196.

OAK BAY, UPPER DUPLEX, 4 large bright rooms, 592-2816.

129 APARTMENTS TO RENT UNFURNISHED

DE LUXE 2-BEDROOM, PRIVATE entrance, electric range, fridge, cable, utility room. Living room has 1 wall walnut panelling, 1 wall brick and mirror. Wall-to-wall carpet and drapes. All utilities included, $150. Wark Street, child welcome. 382-4948.

ROYAL ARMS APARTMENTS
1300 YATES AT FERNWOOD

1 and 2-bedroom suites available. Resident manager, 386-1638.

"ATTENTION"
"NAVAL PERSONNEL"

Walk to work. Brand new apartment, one block from Naden. Western Homes Ltd., 382-2137.

MODERN 1-BEDROOM, 209-1381 Pandora. Phone after 6, 383-4591 or see manager.

130 APARTMENTS WANTED

1-BEDROOM UNFURNISHED. MAY 1. Working mother, 2 school-age daughters. Very limited income. 386-6873 after 7 p.m.

FURNISHED SUITE, CADBORO Bay, working girl, May 1st-Sept. 1st. 478-2894.

131 DUPLEXES TO RENT

MOVE IN AT ONCE
LOVELY 5-RM. STE.

High Quadra area, SECLUDED location, wide entrance hall (carpeted), carpeted dining room, SPACIOUS kitchen, large living room, big bedroom, DEN or second bedroom. Attractive landscaped garden, carport. Near bus and shops, 15 minutes walk to Woodward's. Rent $175 per month (includes hot water heating).

JOHN BISHOP
479-1667 (24 HRS.)

AVAILABLE APRIL 15
NR. LOVELY ELK LAKE

Attractive TWO-bedroom suite; LARGE KITCHEN with eating area, 15x17 ft. living room with door to large patio. Oak floors, good sized bedrooms, modern bathroom, utility room with washer and dryer connections. Large storage room, carport. Just 5 minutes to ELK LAKE BEACH. Rental, $135 per month.

JOHN BISHOP
479-1667 (24 HRS.)

ROYAL OAK PROPERTIES LTD.

$165—3138 METCHOSIN RD. Brand new two-bedroom side-by-side duplex. Hardwood floors. Electric range and fridge. Full basement. Electric heat. Children accepted. Also finished rumpus room or third bedroom in full high basement.

$175—1804 RICHARDSON ST. Very nice two-bedroom side-by-side duplex. Electric kitchen. Living room with fireplace. Basement. Oil heat. View by appointment only.

Brown Bros. Agencies
1125 Blanshard Street
385-8771 anytime

NEW—3 BEDROOMS

Just completed, close to four schools, shopping, transportation, on a quiet street just three minutes from city centre. De luxe accommodation featuring: Off-street parking, raised hearth fireplace.

EXCELLENT SOUNDPROOFING

range, refrigerator, drapes, wall-to-wall carpet, dining room and full basement. Immediate occupancy. $195 to $215. Call property manager, Concord Realty Ltd., 388-5471.

LANGFORD—New 3 BR., 2 Baths, oil heat, carpets and drapery rods installed. $180 mo.

206 RAYNOR—New 2 BR. carpets, stove and fridge, $135 mo. Call DON STRIPLING 386-1361 or 656-4386.

Canada Permanent Rentals

S x S DUPLEX

District: Metchosin Rd. Close to schools and shopping area. Stove, fridge and water included. 2 Bedroom, full basement with extra room. Electric heat, washer and dryer hookup. $165 per month. References. Please call 388-5471, Concord Realty Ltd.

ESQUIMALT RD., HEATED duplex accommodation, 2-bedroom lower unit, available April 1st, $125 per month. Very large 1-bedroom unit. Available April 15, $125 a month. Children welcome. Apply caretaker manager, 382-4130, Lansdowne Properties Ltd., 592-7111.

---

178 LURLINE

Modern attractive side-by-side duplex of 2 bedrooms, fridge and stove, oil heat. Rent $125 to responsible adults. Available April 1st. A. Bernard & Co. Ltd., 655 Fort Street, 384-9335.

$175 — 947 DUNN AVE.

New 3-bedroom side by side duplex on quiet cul-de-sac, 1½ baths, wall to wall carpet, stove, available April 1st. 382-3344.

LAKE HILL—McBRIAR AVE.

Nr. new spacious 2-bedrm. SxS duplex. Sep. dining rm., full basement, OOM heat. Avail. April 1st. $170. Island Homes Ltd., 386-7545. Mr. Munro or Mr. Mollliet.

---

3 NEW DELUXE SIDE-BY-SIDE duplexes on Heatherly Road, in Colwood. 3 bedrooms, 1½ bathrooms, carpet throughout, sundeck, covered parking, basement or storage. $175 per month. 477-1282.

SIDNEY — 2-BEDROOM, NEWLY built full-basement duplex, wall-to-wall throughout, stove, fridge, water included. $145 month. 384-4489.

NEW 3-BEDROOM EXECUTIVE type, spacious, full basement duplex, luxurious wall-to-wall throughout. Lake Hill. $180 month. 384-4489.

COLWOOD, 3-BEDROOM SIDE-BY-side duplex, wall-to-wall throughout, fireplace, 1½ baths, double carport and large patio, $206, including heat and hot water. 479-3398.

OFF SHELBOURNE, 1723 FELTham Road, SxS 3-bedroom, Parklike area, $165.00 per month. 477-3938 or 479-1667, Royal Oak Properties.

JAPANESE STYLE DUPLEX, 1-bedroom, fridge, stove, wall-to-wall carpet. No children, $125. Apply 2280 Bellamy.

AVAILABLE NOW. BRIGHT SPACious 3 bedroom unfurnished. $150 utilities included. Close to bus and schools. 382-7689.

OLDER LOWER DUPLEX, 1 BEDroom, kitchen, living room, $50 per month. 386-3211 between 8:30 and 5:30.

QUALITY SIDNEY DUPLEX, 3 bedrooms, range, fridge, W-W carpets, drapes. Available immediately. $150. 656-2040.

FAIRFIELD UPPER DUPLEX, 1-bedroom, fridge, and range, $75. Available April 15, 1030 Burdett, 388-7331 or 382-3308.

TOWN AND COUNTRY, 2-bedroom side-by-side duplex, Range and water included. Oil heat. 2-year lease. $140. 385-4750.

LARGE, BRIGHT UPPER du

141 MORTGAGE LOANS AND INSURANCE

MORTGAGE LOANS AVAILABLE
$1,500 - $50,000
Or Any Amount
Any Reason,
Whether Your Home
Is Paid For or Not.
Sickness and
Accident
Insurance Available.

Borrow Per Month
$ 2,000 at $ 28.32
$ 5,000 at $ 68.46
$10,000 at $130.56
The above mortgage rates based on 15 years amortization.
Repay according to your qualified budget, no more regardless of credit rating.
Phone for Diplomatic Service
Up-Island Inquiries Invited
EMBASSY INVESTMENTS LTD.
727 Johnson Street
24-hour service
385-5702

MONEY AVAILABLE

If you require a loan we have the following amounts available for First Mortgages at competitive interest rates: $5,000, $6,000, $7,000, $8,000, $10,000, $12,000, $15,000, $20,000.

P. R. BROWN & SONS LTD.
762 Fort Street 385-3435

!!! MONEY !!!

Money to loan, to buy, build, remodel, or refinance. Mortgages, agreements for sale purchased and sold. Interim money available. We loan in all area. Money available for apartment and commercial projects. Quick, Confidential, considerate service.
Call us now, 388-5561.
Mortgage Department
BOULTBEE, SWEET REALTY LIMITED
Yorkshire Trust Affiliate,
737 Fort Street, 388-5561.

CASH FOR YOU

If you have sold your home and are carrying a balance on agreement for sale, or second mortgage, and would like all your cash now, we will buy your agreements or second mortgage for cash.
Just phone 385-6741
848 Fort
J. Donald Smith Ltd.

FIRST MTGE.
CASH VALUE — $7,000
14 per cent yield available on older residential property. Excellent covenant. Call JACK CLOVER (Sales Manager) D. F. HANLEY AGENCIES LTD. FOR DETAILS — Phone 385-7761.
D. F. Hanley Agencies Ltd.

HOMEOWNERS—
If you require a loan we have $4,000 available for prime second mortgage. Also have $6,000 on a good first mortgage.
Enquire now—no obligation.
OCEAN COVE REALTY LTD.
479-7121

MORTGAGE LOANS
First mortgages available up to any amount at current interest rates. Quick decisions.
BROWN BROS. AGENCIES LTD.
1125 Blanshard St. 385-8771

WANTED FOR CASH
Mortgages or agreements, or will finance your equity. Call PAT MURPHY 385-6741 or 382-3098.
J. Donald Smith Ltd.

CHEAP — MORTGAGE MONEY FROM PRIVATE FUNDS
Don't pay for a fancy office; call me at my home. 477-4997 anytime.

142 WANTED TO BORROW

FIRST MTGE.
CASH VALUE — $7,000
14 per cent yield available on older residential property. Excellent convenant. Call JACK CLOVER (SALESMANAGER) D. F. HANLEY AGENCIES LTD. FOR DETAILS. Phone 385-7761.
D. F. Hanley Agencies Ltd.

WANTED, $9,000, 1ST MTG. at 12% interest on Clear Title. Victoria Home Good security.
ART PEAKER, 477-3957
Crown Realty, G. D. Peaker Holdings Ltd. 727 Johnson St.

INVESTORS REQUIRED WITH $10,000 or more for new type apartment development.
Bastion Developments Ltd.
477-1277

143 REVENUE PROPERTIES WANTED

URGENT! URGENT!
Do you have an apartment block, which is in the size of, anywhere from 6 to 15 suites, and are you interested in selling? Please call me immediately, without obligation and in confidence. Very Urgent. Phone
H. BITTERMAN 385-3411
Ker & Stephenson Ltd.
680 Broughton St.

GORGE—SIDE-BY-SIDE
Prime rental area — a step from Gorge beautification project. Brand new top quality duplex wired and plumbed for additional living space in high, walk-in lower level. $41,900 D. P. $8,900. Ask about trading your present home for this excellent hedge against price rises.
Frank Oliver 386-3231, 383-6904
Block Bros. Realty Ltd.

NEEDED NOW
Solid building with potential for good income. Priced around $100,000. My purchaser will up grade if needed. Dial D. Robertson, 385-2458 anytime (Byron Price & Associates Ltd).

WANTED BY PRIVATE INVESTOR, small or large apartment. $50,000 to $200,000 cash equity. Principals only. Please send details, price, and location to Victoria Press Box 607.

REVENUE WANTED $30,000 to $40,000. Please call MRS. MARY HOLIZKI of NEWSTEAD REALTY LTD. 382-8117 or 658-5776.

144 REVENUE PROPERTY

SUPERIOR, ATTRACTIVE 5-PLEX conversion in choice residential area. Linden Avenue. All 5 suites self-contained, furnished. Suites 1 and 2 have fireplaces and beamed ceilings. 220 volt wiring throughout, 1 in. copper water service, separate meters, modern fire alarm. Laundry, workshop, and extra room and toilet in basement. No vacancies. Nice garden area with beautiful oak trees. Lane at rear. Nets 12 per cent on price of $48,500. Reasonable down payment, owner will carry balance. Buyer could combine suites 1 and 2 for own use (2 bedrooms, 2 bathrooms, etc.) and still take in $345 monthly. Owner, 385-7303 or 383-9595.

FIRST TIME OFFERED
OAK BAY EXCLUSIVE
16 SUITE APARTMENT
Located in prime rental area of Oak Bay, this Sixteen-suite unit is an excellent investment with possible further development for the interest conscious investor this unit offers financing at 6¾ per cent interest. For further information call
DON CLARK
388-5451 (24 hrs) 656-2898 Res.

MUST SELL DUPLEX, APARTMENT zoned, reduced price $13,500, $4,000 down, 384-0137 evenings and weekends.

144 REVENUE PROPERTY

23 SUITES
Approximately 3 years old — 1 and 2 bedroom, elevator, well rented at moderate rents. 7½ per cent mortgage available.
$245,000

11 SUITES
Ideal home plus income. De luxe 3-bedroom — 2 bathroom suite, main floor with front and side entrance plus 9 — 1 bedroom and 1 bachelor suite. Hot water oil heat. Approximately 6 years old. 7 per cent mortgage available.
$129,000

Exclusive Agents
A. Bernard & Co. Ltd.
655 Fort Street 384-9335

DUPLEX
U Very
P Choice
L Location
E $41,900
X

1574 Jasper Place — 3 bedrooms, balconies, full basements 2 families can buy this jointly — giving each a beautiful new home at an excellent price. Call Charles Morris, 384-4224 anytime. REESON AND PINCH HOMES, Builders and Developers.

SALES OR TRADES
Cook Street 25 suites, extra land, no vacancy, low rate of interest, first mortgage, ideal location. PRICE $195,000—will take smaller building as part payment.
Close-in 13 suites, possibly the best buy in Victoria. $137,500. TERMS.
Money is an expensive commodity. Why not try trading your equity in something larger or smaller. You can always use income.
Mr. Randall—477-4280
Swinerton, Stewart Clark Ltd.

CITY CENTRE COMMERICAL
Two ground floor stores leased to established tenants. 1200 sq. ft modern office space upper floor available for rent or owner. Well located in heart of City. Full price $75,000 with excellent terms. For full particulars call Stu Purches 477-5200 or 477-5151.
STUART DEVELOPMENTS LTD.

HOME AND INCOME
10 SUITES
Located Fairfield. Substantial brick and stuccoed building. Combination of self-contained suites and L.H.K units Fully and well furnished Excellent state of repair. Gross over $8,800 annual. Net $6,400, could be more. Price $59,500. No financing required as owner will carry balance. Trade for small home considered. Dial D. Robertson, 385-2458 for information.
Exclusive to Byron Price & Associates Ltd.

VICTORIA
REST HOMES
A most rewarding business for a dedicated person. We have several most interesting opportunities in this field. A call to Cliff Bennett or Pauline Brookes may be the beginning of a most successful future for you.
BOULTBEE, SWEET REALTY LIMITED
Yorkshire Trust Affiliate
737 Fort Street. 388-5561

DO YOU WANT A COMFORTABLE home with income plus a holding property for the future? Then this is for you! This attractive older duplex has a lovely secluded garden with a variety of trees including tall popular and plum trees plus apple orchard. 1969 letter from Saanich suggests possibility of 21 suites (3 stories) subject to rezoning. Close to shops, schools and transp. Price $42,000. Call Yvonne Allabarton, 388-4401, 385-5848. Shirley Philips; Homefinders Ltd.

9-SUITE BLOCK
High location. Walking distance. Bright, spacious units, moderate rents. 7½ per cent mortgage. John Todd, J. H. Whittome & Co. Ltd., 388-4271.

GONZALES
ALMOST WATERFRONT
Never a vacancy in this dignified Fairfield Character revenue property of 3 one-bedroom suites, includes owner's suite, a good money maker and a choice apartment type home, all separate entrances. Many extras, make your offer on asking price of $32,500.
S. W. CLENDINNENG, 477-5462
BLOCK BROS. REALTY. 477-1841

ESQUIMALT 4-PLEX
A GOOD BUY HERE
Four completely self contained one-bedroom suites. Not a conversion. This block is only 11 years of age. In good shape and an excellent rental area. Don't miss this one it is good. Priced at only $40,000. Call 386-6175, ask for John Molyard.
JOHN MOLYARD AGENCIES LTD.
386-6175

FAIRFIELD — DESIRABLE APT. Location 70x140. Fully furnished. Oil hot water heat. Suite and 12 large housekeeping rooms. 5 bathrooms. Revenue net is $6,4000 per annum which is great return on the down payment of only $12,000 asked. Owner will carry entire balance at 10 per cent. Call Allan Klenman, 592-1121. Royal Oak Properties Ltd. 479-1667.

FAIRFIELD—5 SUITES
Strategic corner location. 4 bathrooms, new wiring and plumbing. Gross $3,780 per year. $37,000. Call:
RUDY ROST—386-2961 or 658-5490.
NATIONAL TRUST CO. HILLSIDE SHOPPING CENTRE.

19 SUITES
10 2-Bdrms, 1 3-Bdrm, 5 1-Bdrm and 3 studios. Six years old and has a large existing mtge. of 7 per cent. $60,000 to $70,000 will handle. Try your trade. Full price $205,000.
479-1836 RICK KINNIS 385-7721
GARDNER AGENCIES LTD.
899 FORT ST.

JUBILEE
Six-1 bedroom suites. Fully furnished Shows excellent cash flow on $15,000 down payment. For full details please call LOU BLOOMFIELD, 386-2955 or 592-6418. Mayfair Realty Ltd.

ESQUIMALT DUPLEX WITH bonus owenr's suite in an excellent rental area. Very well kept with lots of blacktop parking. This is an investment well worth investigating. Call MARJ NAPPER, 592-9554. BLOCK BROS. REALTY, 477-1841.

SIX UNITS
Old world charm. Close to Beacon Hill Park. Sound, well-kept, revenue property. 8½ per cent, mortgage. Asking $44,900. Call Neva Pennie, Metropolitan Realty Ltd., 386-3585.

NEW LISTING. 3 SUITES. 1 store. Excellent trouble-free block. Showing above average returns in prime rental area. Never a vacancy. Private sale. Terms. $49,500. 388-6749.

UP AND DOWN DUPLEX. Revenue $200. $3,500 down. Price $16,000. 385-3856.

145 BUSINESS OPPORTUNITIES

EXCELLENT EXCLUSIVE BUSINESS, servicing established retail outlets Victoria area to Nanaimo. High profit item, no selling. Easily handled by one person on average 30-hour week, earnings can exceed $8,500 yearly. Price of $13,900 includes exclusive territory rights, 100 chrome display fixtures, stock. Owner with other interests, will consider trade, property, mortgages. Victoria Press, Box 116.

SEATTLE REAL ESTATE development executive desires position of challenge. Extensive experience in all phases of real estate, including construction. Mature, responsible and bonded. Now employed, but facing transfer to Los Angeles. Have $30,000 to invest, if necessary. Write Victoria Press, Box 112.

FULLY EQUIPPED WELDING and manufacturing business for sale. Central downtown location. Plenty of work available. Selling due to illness. Phone 479-2041, after 6 p.m. and all day Wednesday.

TAXI BUSINESS
Cabs, meters, franchise, and mobile home. Quick possession. $25,000. Roy E. Hills, 384-8001, Broadview Properties Ltd.

145 BUSINESS OPPORTUNITIES

FRANCHISE AVAILABLE
Ground floor opportunity to operate your own business or expand your present one. The man we are looking for will organize the distribution and sales, of Gal Friday products. (the laundry cleaning chemical has no phosphates or nitrates.) Owners of specialty stores are encouraged to apply. SECURED INVESTMENT of $250-$1500 required. For personal interview contact Mr. Labelle for the following areas at the following times. Duncan-Chemainus Tuesday, March 24, 8 p.m., Village Green Inn. Port Alberni-Ucieulet Long Beach-Tofino, March 25, 8 p.m., Tyee Village Motel. Nanaimo-Ladysmith-Parksville-Qualicum Beach, Thursday, March 26, 8 p.m., Highlander Motor Inn. Courtenay-Comox, Monday, March 30, 8 p.m., Anco Motel, Campbell River, Tuesday March 31, 8 p.m., Discover Inn.

BRIGHT BUNGALOW
FINE LEVEL PROPERTY
COMPACT GROCERY BUSINESS
Perfect set-up for semi-retired couple, or active young wife. 3 bedroom bungalow that would please anyone — nearly one acre of garden. Grocery business in detached modern building. For sale as going concern (stock to be bought at invoice; separately), at a realistic and worthwhile price. $12,500 down, and balance to owners. For further details call Mr. Leverton at 385-8012.
PRICE $42,500
LEVERTON REALTY

A.A.A. MOTEL A.A.A.
Pride of Ownership is reflected in the better than new condition of this property. Twenty de luxe units plus two-bedroom, 1½-bath apt. for owner. Ease of operation, central scenic location and excellent return on investment, makes this the top value on the Victoria market. $75,000 required to handle with 7½ per cent and 9½ per cent financing on the balance. Full information available to serious prospective purchasers by appointment. Phone 388-4271 or Res. 479-6648.
BILL ANDERSON
J. H. Whittome & Co. Ltd.

BOULTBEE, SWEET REALTY LIMITED
Yorkshire Trust Affiliate
737 Fort Street — 388-5561

NEWSSTAND AND SMOKE SHOP
Strategic location. Exceptionally high returns. Can be increased substantially. Approximately $15,000, including inventory. Only cash or convertible equity. For further details contact:
Bud O'Connor
388-5561 ANYTIME

WATERFRONT MOTEL AND RESTAURANT
22 units plus large dining room and lounge overlooking the Sea, distant mountains and islands. Beautiful sandy beach safe for children.
FULL PRICE $225,000
For appointment to discuss this property phone Mr. Vint, 385-8784, Evenings 385-0392.
Douglas Realty Ltd.
12 Centennial Square

TWO VICTORIA MOTELS
23 Unit city motel almost new. Centrally located, tastefully furnished, wall-to-wall carpeting, elevator, off street parking. 1969 gross in excess of $62,000. Asking $295,000. $100,000 will handle. 20 Unit motel close to Victoria on 2½ acres. Ample room for expansion. Comfortably furnished, wall-to-wall carpet. Excellent off street parking. 1968 gross $36,000. Asking $195,000 $60,000 will handle.
W. NEAL eves. 592-6452
BROCK BROS REALTY 477-1841

BOATS and MOTORS
High volume retail business catering to the pleasure boat enthusiast and sport fisherman. Busy location, good parking. Well set-up store displaying boat hardware and general ship chandlery. Good lease. Business and store for sale. M.L.S. Call WAYNE GRIFFITH, 746-5171 or eve. 746-6275 for details
H. W. DICKIE LIMITED
Duncan, B.C. — 746-5171
"We Sell the Island"

BUSINESS BLOCK
Investment Opportunity. Newer concrete block building in excellent down town location 1800 sq. ft. planned to take second storey. $13,000 will handle with balance to Vdr. Mr. Hamilton 386-3231 or 385-2583.
Block Bros. Realty Ltd.

Breeding Stables
6 acres—Central Saanich
Modern, fully equipped stable barn 4 years old, 11 box stalls plus stallion stall and adjoining paddock plus many extras. Modern 3-bedroom home, 1,350 sq. ft.—Full price $55,000. Generous financing. View by appointment. G. Devlin — 382-4144, Concord Realty, 388-5471.

LODGE
Terrific sea views, fully furnished. 3 acres, 25 minutes from Victoria. Located on Trans-Canada Highway. High class operator. Owners retiring. Must be sold now. Vendors will carry $30,000 at 8 per cent interest. Priced $55,000 Roy E. Hills. Broadview Properties Ltd., 384-8001.

SPARE TIME INCOME
Five ten or fifteen machines will net a nice monthly income. This owner has too many machines and will sell any amount of Canapen five and ten cent machines for less than half the price of new ones. Apply Victoria Press, Box 113.

MODERN GROCERY
Finest Oak Bay location — 1969 net profit $11,000 — business, equipment, fixtures, $17,000. Stock at invoice. $10,000. C Baird, 385-8794. Clarke & Wallace Realty.

FOR SALE
Mobile catering service. Includes 1966 G.M.C. fully equipped truck. $1,550 down, total $5,000. Phone 382-6912.

Investors required with $10,000 or more for new type apartment development.
Bastion Developments Ltd.
477-1277

BARBER SHOP
One chair shop. For quick sale asking price $1500. Guaranteed $200 a week. Phone 283-6794, Port Alberni.

SPACE AVAILABLE, DOWNTOWN motor hotel for boutique gift shop or etc. Will lease to reliable party. 386-1312.

11 PERSON REST HOME OR suitable boarding house. Waterfront property. 592-7678.

LARGE BOARDING HOUSE FOR sale. No agents. 382-0652.

146 BUSINESS OPPORTUNITIES WANTED

BUSINESS WANTED
Manitoba gentleman retired too early now wishes to purchase a business. Has $30,000 cash as down payment or if need be could pay $80,000 as full price. What have you to sell? Call
LEN LEDOUX
Fairfield Realty Ltd. 385-9765 or 382-9852.

PROFITABLE BUSINESS wanted. Have $10,000 - $12,000 cash. Victoria Press, Box 633.

SMALL CAFE TO RENT IN THE Greater Victoria area. Victoria Press Box 688.

147 EXCHANGE REAL ESTATE

19 SUITES
10 2-Bdrms, 1 3-Bdrm, 5 1-Bdrm and 3 studios. Six years old and has a lge. existing mtge. of 7 per cent. $60,000 to $70,000 will handle. Try your trade. Full price $205,000.
479-1836 RICK KINNIS 385-7721
GARDNER AGENCIES LTD.
899 FORT ST.

149 LISTINGS WANTED

BUSINESS WANTED
Manitoba gentleman retired too early now wishes to purchase a business. Has $30,000 cash as down payment or if need be could pay $80,000 as full price. What have you to sell? Call
LEN LEDOUX
Fairfield Realty Ltd., 385-9765 or 382-9852.

LISTINGS WANTED IN Langford, Colwood, Metchosin area.
REX HUGHES AGENCIES LTD.
478-1729

MOST OF MY LISTINGS HAVE now been sold — I require some replacements. Please call IRA FREEDMAN of Mayfair Realty, 386-2955.

150 HOUSES FOR SALE

R
R R R
R R — R R
R R —— R R
R R —— —— R R
R R —— R R
R R R R R
R R R
R
R
R
R
R
R
R R R R
RITHET AGENCIES LIMITED
714 Fort St. 382-4251

RETIREMENT IN ROCKLAND
$26,500
Located in a prime area. This artistic home is in perfect condition with rooms that are large, bright and well planned. Close to all services. Please call:
BETTY SHEA, 592-9213

OPEN HOUSE
1629 ROWAN ST.
SAT. AND SUNDAY
1:30 P.M. to 4:00 P.M.
Modern, 1,295 sq. ft. NHA home with 18x14 LR (fireplace), large dining area with glass doors to sundeck, bright kitchen and 3 bedrooms. Large rumpus room (fireplace), patio in beautifully landscaped 70x160 lot. Close to shopping, schools and university. A must to see this weekend at only $28,950 (excellent terms available). NOTE—we're OPEN SUNDAY, TOO!!
DON HARVEY LTD., 385-0167

BEAUTIFUL ROCKLAND AREA
Many lovely old trees, and a castle as a neighbour. More than 1900 sq. feet of family living space. Entertainment size living and dining rooms, 3 large bedrooms (2 with fireplaces), 2 bathrooms, and 1-piece in basement. Kitchen remodelled with built-in oven and countertop cooker. In-law suite upstairs. To view this delightful home, please call
386-7521 Mrs. Tove Barlow 386-1061
Boorman Investments Ltd.
1111 Government St.

ESTATE — BEST BUY
WHITE STUCCO BUNGALOW HAS LIVING ROOM WITH FIREPLACE, 2 LARGE BEDROOMS, MODERN CABINET KITCHEN AND UTILITY WITH BRIGHT LARGE IN-LAW SUITE CONSISTING OF LIVING ROOM, BEDROOM, KITCHEN AND 3-PCE. BATH IN FULL HIGH BASEMENT. AUTOMATIC OIL HOT WATER HEAT. LARGE LOT WITH SEPARATE DOUBLE GARAGE AND STORAGE ROOM. IMMEDIATE POSSESSION. ALL THIS FOR ONLY $21,500. DON'T MISS THIS. CALL EARL McLACHLAN, 386-2961 OR 592-0972, NATIONAL TRUST CO. LTD.
HILLSIDE SHOPPING CENTRE

OAK BAY 15 YEARS OLD, gleaming white stucco bungalow with green roof. 2 bedrooms and den. Living room with fireplace. Bright modern electric kitchen. Full high basement. Drive-in garage Oil fired hot water baseboard heating, with gallons of oil fired hot water for domestic use. Wired and plumbed for washer and dryer. Lovely level lot, 75'x125'. Near Saint Mary's Church. Full price $23,900 with $7,000 down payment. Price includes electric kitchen range and fridge. Trade up to this spotless family home. Call Eric A. Macfadyen today. Rithet Agencies. 382-4251.

COLWOOD AREA
WISHART AND WOODPARK COUNTRY CONTENTMENT
Come and view our many new homes in various stages of completion. Excellent quality, interesting designs, and close to schools and shops. See what you like? Phone 478-2856, 478-2513 or 478-2944 for details.

RIDLEY BROS. DEV.
LANGFORD, NEW, 3 BEDROOMS (non-basement) on a lovely 55'x184' level lot, net est. taxes, $40 per year. Heating cost, $8 per month average. This is absolutely your last chance to buy a nice new home at such a reasonable price, $19,950. Qualifies for $1,000 B.C. Gov't Grant or $5,000 second mortgage. Lowest down payment available is $1,550. Don't wait on this one; you'll be too late. Call Mr. Jones now, 478-5548. Universal Builders.

KIDS SPACE TO PLAY
Across the street or own backyard. 9-room unique and spacious design. Parents entertain on huge sundeck or in large dining room. Esquimalt area. Colville Rd. $26,800.
LOW DOWN MOVES YOU IN
JAGUAR INVESTMENTS LTD.,
479-6321.

FOR SALE BY BUILDER
The price has been reduced to $38,000 on this 4-bedroom executive colonial. Sea glimpses, 2-car carport, finished rec. room, 2½ baths, landscaped lot and many other fine features. Low down payment.
BASTION DEVELOPMENTS LTD.
658-8423

BROWN BROS. on BLANSHARD Agencies Ltd.
385-8771 anytime

COLWOOD REVENUE
Spacious older home completely renovated. 3 bedrooms for owner. Living room with F.P., dining room, large cab electric kitchen, 3-Pce bath Plus large new 3-room, self-contained basement suite own entrance. OOM heat. $22,900.
MRS. McKEAGE, 479-5868
Island Pacific Realty

NEW 4-BEDROOM HOME IN Sidney now ready for occupancy. Over 2,200 sq. ft. of finished living area. Large stone fireplace in living room and rumpus room, 2½ baths, wall-to-wall carpet throughout. Large patio overlooking the sea. You must see this home to appreciate it. 656-2512. No Saturday calls.

KER & STEPHENSON LIMITED
680 Broughton Street
Across from Eaton's carpark
385-3411 DAY OR NIGHT

NEW HOUSES, BL OWNER. No Agents Please
479-4686

HURRY! WON'T LAST
Fairfield 2-bedroom beauty. Gardener's delight on quiet street. For details call Ward Palmer, City Brokerage Ltd., 386-3547.

ONLY ONE LEFT
Lovely 3-bedroom family home at 9354 Maryland Drive, Sidney. Phone H. R. Mitchell Contruction Ltd., 477-1530.

TUDOR BEAUTY, CORDOVA BAY
ridge. Sea view. 4933 Wesley Rd. at Haliburton Rd. 3 bedrms., 1½ baths, double carport. $36,000. J. Schultze Construction Ltd. 477-3623.

WANTED TRAVEL TRAILER AS DOWN PAYMENT ON NEW HOME. PHONE CARMAN ANGUS, 383-7174 OR 477-4586 (RES.) F. N. CABELDU LTD.

OPEN HOUSE SATURDAY AND Sunday. Scintillating old house made new. Large sunny rooms for $17,500. Very near downtown. 386-6503.

SIDNEY — BEAUTIFULLY-BUILT 3-bedroom executive type home, sacrifice at $26,900. Easy financing. 384-4489.

150 HOUSES FOR SALE

2 VICTORIA
OFFICES
BBBBBBBB
BBBBBBBBB
BB BBBB
BB BBBB
BB BBBB
BBBBBBBBB
BBBBBBBBB
BB BBBB
BB BBBB
BBBBBBBB
BB BBBB
BB BBBB BBBBBBBBB
BB BBBB
BBBBBBBBB
BBBBBBBBB
BB BBBB WE TRADE
BB BBBB HOMES
BB BBBB
BB BBBB
BBBBBBBBB Open 9-9 Weekdays;
BBBBBBBB 9-5 Sat.
BLOCK BROS. REALTORS

1800 BLANSHARD
386-3231
BLOCK BROS. ARE PROUD TO PRESENT "CEDAR VILLAGE TOWN HOUSES" OPEN TO VIEW
1 P.M. to 9 P.M. DAILY
(Except Holidays)
Located on North Dairy Road, just off Cedar Hill Rd. Handy to the golf course. 16 homes to choose from. Come by and see a home you can own, it doesn't own you.

OPEN WED. MAR. 25
1:30-4:30
3956 LARCHWOOD
$5,000 D.P., $29,950. Outstanding value. Spacious entrance hall. Large carpeted L.R and DR Delightful sunny kit opening onto sundeck Double plumbing and huge rec room. $16,000 at $135 p.m. 9½ per cent. Vendor will carry balance.
DON LAYMAN 386-3231 or 385-0297

OPEN THURS. 5 P.M. — 9 P.M.
969 KENTWOOD
In the executive Broadmead area. Price reduced below replacement cost. 3 bedrooms parquet floors, W.W. in master Bdr. with en-suite bath. R.H. fireplace, dishwasher, intercom, custom lighting, many extras. Court entry. This home is priced to sell. For prior appointment call
JIM GIST 386-3231 or 652-2836

LOW DOWN PAYMENT
No financing required. Close to Town and Country. W-W thruout. 2 Bdrms. Large level lot. Just move in and relax. Try any down payment.
WINIFRED KNOX 386-3231

3 BEST BUYS
$1500 D.P. VIC WEST: 2 Bdrms, full high bsmt and rec. room. New roof, plumbing and wiring.
JAMES BAY: $16,500. 2 Bdrms spotless retirement cottage Small fenced lot with patio. Large mtge. at 7½ per cent.
CITY: $14,800. 3 Bdrm, cab. electric kit. New furnace Large attractive lot. An economy home for the family.
DON LAYMAN 386-3231

UNDER CONSTRUCTION
Cosy 2 bdr bungalow close to shops and transport. Incl elect kit, L.R. with F.P., 3-pce. bath, elect heat Large double garage $17,000 with $3,000 DP Vendor will carry balance.
JACK CALDWELL 386-3231
FERN COLOMBIN 386-3231

QUICK POSSESSION
Lovely 3 bdrm home. Located in 7 mi. circle. Has w-w carpet thruout. Full high bsmt. Large secluded lot, $26,500
RUSS McDOWELL 382-7930 or 386-3231

SEAVIEW
Top of Cordova Bay. Luxurious 3-bdrm family home. W-W in sunken L.R. and D.R. Den, family room. Kitchen has built-in range and dishwasher, 4-pce bath, plus 2 powder rooms. Sundeck, double carport, large treed lot, cul-de-sac. See this truly fine home. $49,500.
JAY ROGERS 386-3231 or 477-4569

UNIVERSITY
Two family home. Fine home in Gordon Head—walking distance. 3 Bdrms with full basmt completely finished. Could be seven bedrooms — carport, sundeck — built in financing, with $15,000 D.P. Owner will carry balance at 10 per cent mtge.
MR. HAMILTON 386-3231 or 385-8583

30 KINGHAM PLACE
Drive by and take notice of the quiet location with a view of Portage Inlet. Excellent for children, school and playground, close by. Comfortable family home, includes large L.R. with F.P., spacious D.R. Elect. kit. 3 good beds. Full high basement. OOM heat. $24,000 with D.P. $6,000. Easy terms.
JACK CALDWELL 386-3231
F. COLOMBIN 386-3231 or 385-3033.

TWO HOMES FOR ONE
With Block Bros. trade plan. Victoria side of Sidney. 2 very nice homes on one acre lot just 300 ft. from the ocean. A perfect setting for family with mother and dad or in-laws. $36,500, excellent terms.
F. SHERWOOD, 386-3231.

GORDEN HEAD
Take advantage of this substantial 6¼ per cent mtg. on a very convenient modern 3-bedroom home close to all schools and shopping centre. $29,500.
ART de WIT, 386-3231 or 385-0066

WONDERFUL!
Wonderful Oak Bay, $16,500 1st Mtg. at 7¼ per cent on a 2¼ year old 3-bedroom home. $146 P.I. tax Incl.
ART de WIT, 386-3231 or 385-0066

FAIRFIELD
$2400 D.P. $138 per month could get you into this 3-Bdrm., full bsmnt. home. Near park, sea, schools and shops. Owner transferred, must sell. A scrifice at $15,500. Hurry.
MRS. W. KNOX, 386-3231 or 388-5235

I HAVE A SECRET
I know 2 lovely homes (not just houses) in James Bay. One with 4 bdrs. and 2 bathrooms. The other is like a lovely easy care apartment on its own little lot. Good financing on both. No drive bys. But I'm happy to show them anytime.
MRS. U. LaLONDE, 386-3231 or 384-6758

3636 SHELBOURNE ST.
477-1841
MAYFAIR REALTY LTD.
WOODWARD'S Mayfair Centre
3153 Douglas St. 386-2955

OAK BAY AREA
1—University people definitely should see this immaculate 3 BR. 5 yr. new post and beam beauty standing high on pretty and quiet cul-de-sac above Frederick Norris Road on beautiful rock garden. By appt. only. $42,500.
2—937 Bank St., south of the Avenue. Splendid 3 BR. home. Admire the garden and lovely exterior. See within with me. Asking $37,500.
C. K. HARVEY 656-2397 or 477-1841

AN OLDER HOME
Nicely renovated. Room for a family down. In-law suite up, now in use. Attractive financing possible to qualified purchaser.
E. W. (WALLY) PLETZER 477-1841

FAIRFIELD
Excellent older home with low down payment. L.R. ald D.R. both with fireplace, 3 large BR. family kitchen, good basement, OOM heat. Asking $16,750.
BILL HORAN 477-1287 or 477-1841

VALUE PLUS
The following properties can be purchased using your equity in trade or on easy terms.
1—3 BR. rancher, wall-to-wall, view, your terms $33,000.
2—4 BR. tudor, Oakcrest convenience, $21,900.
3—Level beach lot, Metchosin, 1-5 acre, terms, $17,950.
FRED HARROP, 478-5444 or 477-1841

LET ME SHOW YOU
This lovely custom built home. Nice corner lot, beautiful trees and shrubs. 2 BRs. LR and DR in-line with W-W. Raised hearth fireplace. Kitchen is 9x22 with spacious eating area. Has to be seen to be believed. Full bsmt., 1 BR and rec room roughed in. Asking $28,900.
LOUISE WILTERMUTH, 477-6307 or 477-1841

LOVELY PLACE TO LIVE
4 BR, 2 baths, extra large living area; only 1 block from sea. Convenient to everything. Asking $27,900.
MRS. L. PLANT, 656-3989 or 477-1841

150 HOUSES FOR SALE

2 VICTORIA
OFFICES
BBBBBBBB
BBBBBBBBB
BB BBBB
BB BBBB
BB BBBB
BBBBBBBBB
BBBBBBBBB
BB BBBB
BB BBBB
BBBBBBBB
BB BBBB
BB BBBB BBBBBBBBB
BB BBBB
BBBBBBBBB
BBBBBBBBB
BB BBBB WE TRADE
BB BBBB HOMES
BB BBBB
BB BBBB
BBBBBBBBB Open 9-9 Weekdays;
BBBBBBBB 9-5 Sat.
BLOCK BROS. REALTORS

3636 SHELBOURNE ST.
477-1841

MAYFAIR DISTRICT
3 BR., full basment home within walking distance to shopping. Inside nicely renovated, large bright kitchen, drive-in garage and large lot. Down payment $3500, F.P. $17,500.
C. SIMONS, Eves. 652-1731 or 477-1841

FAIRFIELD $24,900
Large family home plus in-law suite. Development in daylight basment. Sep. garage. Real value at this price.
WANDA STARR, 478-5083 or 477-1841

GLANFORD AREA
$25,900, new listing, 1280 sq. ft. All H-W floors, 13x25 LR features white marble FP. 3 good bedrooms. Full high Bsmt. OOM heat. Quiet cul-de-sac and close to schools.
ETTIE HEPBURN, 385-0896 or 477-1841

OPEN HOUSE
978 CAROLWOOD
WED., 1:30 - 4:30 P.M.
Please come and see the home designed for today's way of life. Beauty, privacy, efficiency and comfort are here for the discriminating buyer. 2900 sq. ft. on one floor. Atrium entrance. Located adjacent to a park. 9½ per cent mtge. Full price $63,000.
MARIAN PRICE, 388-4401

PURCHASERS BOUGHT
And must sell this no-step 2-BR bungalow close to Simpsons-Sears. Try $1,500 down and $146 P.M. including taxes. In immaculate condition, having LR, kitchen and eating area. Sep. garage. Price at $15,500. TRY YOUR OFFERS.
H. BOWRING 382-8477
V. FRIEDRICH 385-7835
388-4401 ANYTIME

$1500 REDUCTION
PRICE NOW $14,950
OWNER TRANSFERRED
Cosy 2-bedroom bungalow with view over the countryside. Charming garden, sep. garage. Hurry for this one. Call
ELSIE O'BRIEN
MAUDE DOBSON
388-4401 ANYTIME

CEDAR HILL
$2,000 may get you in this 1,500 sq. ft. all on one floor, family home. 4 bedroom, large kitchen and dining room. Full price $17,900.
TINA SAMPSON
388-4401, 592-2908

$14,400
3-bedroom, no-basement bungalow, on a quiet street near Town and Country. Cheery cabinet electric kitchen with eating area. Fenced lot. Call fast on this.
FLO PELLING,
388-4401 — 592-3271

SOMETHING DIFFERENT MUST SELL
Delightful 2-bedroom (3rd down) home in Metchosin. Wal-to-wall carpeting in dining and living rooms. Large kit. separate eating area. The basement has rec. rm. with natural rock fireplace and second bathroom. Only 6 mths old. Situated on ¾ acre that can be subdivided. Asking $37,000.
PAT BARBER and JACKIE WALDRON
388-4401

INDUSTRIAL ZONED
Live in comfort in this immaculate 2-bdrm home near Woodwards while waiting for developments. Asking $15,900 with $3,000 down. Call
INA MELDERIS
388-4401, 384-6661

JUBILEE AREA
No need to be a handyman, just move your family into this immaculate 4-bedroom home. LR with fireplace, separate dining room—work saver kit. Close to everything. Call now
MARION MASSON
DONNA PRETULA
388-4401, 384-5867, 384-2057

360-DEGREE VIEWS FROM YOUR MOUNTAIN TOP
If you are a connoisseur and won't settle for less than the finest, read on—2,600 sq. ft. of living — 3 bedrooms, 3 bathrooms, den or office rumpus, 25' living room with B.C. stone fireplace, separate dining room, terrific kitchen, 2 sundecks — do phone for more details. This is one in a million.
MARIAN PRICE, 388-4401

FAIRFIELD — $19,900
Tip-top 2-bedroom bungalow that I call the "sunshine house." Nice entrance hall, comfortable living room with open fireplace, entertainment size dining room with built-in buffet, excellent kitchen with built-in breakfast nook. Real value.
MARIAN PRICE, 388-4401

150 HOUSES FOR SALE

N
A
T
I
O
N
A
L
TRUST CO. LTD.
1280 Douglas

WED. 1:30 TO 4:00
OPEN HOUSE
2091 KINGS RD.
Oak Bay 5-room spacious home, full basemt., extra room. NEW OOM FURNACE AND ALL NEWLY DECORATED. LOVELY GARDEN AND VIEW. PRICE $23,900. VENDOR WILL CARRY BALANCE AT 9½ PER CENT INT. So come out AND PRESENT YOUR DOWN PAYMENT.
MRS. SIMPSON
388-5451 (24 HRS.)

A SPLENDIFEROUS HOME
GORDON HEAD
Rapidly nearing completion. This home has many, many features usually found in much more expensive houses. Three bedrooms, 1½ bathrooms, finished rec room, double carport, very private sundeck plus many, many other extras. Built of the finest quality materials by a craftsman who really cares.
$36,000
Drive by 1809 Grandview Drive and then call
GERRY PORTER
388-5451 (24 Hrs.)

"CUTE BEGINNER" CENTRAL LOCATION LOW DOWN PAYMENT
Attractive two-bedroom home in Cook-Quadra area just recently renovated. Living room has rock fireplace, large cabinet electric kitchen with eating area. Vanity bathroom. Carport. Asking $19,400 with excellent terms.
DON CLARK
656-5451 Res.
388-5451 (24 Hrs.)

SWINERTON, STEWART CLARK LTD.
1318 Blanshard Street
385-2481

GORGE VALE
$1,000 DOWN
See this completely and expertly remodelled 2-bedroom, stucco bungalow. On quiet dead-end street. Living room, modern cabinet electric kitchen. Pembroke bathroom

150 HOUSES FOR SALE

MONTREAL TRUST
1057 Fort St.
Phone 386-2111
"Complete Real Estate Service Across Canada"

WHAT THE DOCTOR ORDERED!
MAGNIFICENT SEAVIEW
FRESH AIR
WITH
PEACE AND QUIET

BUILT TO ENDURE! The man who built this home was fussy. You can tell by its HANDSOME exterior. He was fussy about INTERIOR details too. COMPARE any house you HAVE SEEN with this SUPERB charmer with CHARACTER, a SPLENDID unobstructed SEAVIEW, and built for a FAMILY who needs SPACE, COMFORT, a home to be proud of and ONE OF A KIND. From the LARGE entrance with SLATE FLOOR and HUGE double doors we move on to a LUXURIOUSLY carpeted living room with floor to ceiling raised FIREPLACE, EXQUISITE planter, LOVELY panelled wall where your paintings would be justifiably ADMIRED. A breathtaking VIEW of the sea and MT. BAKER is FOR YOU to ENJOY and the SAME FROM the FORMAL dining room with door leading to LARGE sundeck where outdoor living is at its BEST with all modern CONVENIENCES. Included in this exciting main floor level is the MOST ATTRACTIVE kitchen with BUILT-IN RANGE and OVEN, DISHWASHER, DOUBLE SINK with GARBURATOR, lots of BEAUTIFULLY finished cupboards, LARGE counter space, CORLON flooring, good size EATING AREA with door leading to side SUNDECK. The master bedroom is VERY SPACIOUS, has TWO large closets and from the window a SPLENDID view of Mt. Baker. A good size DEN or GUEST ROOM is on the main level with a 4-Pce. bathroom with SHOWER doors, medicine Cabinet, and ANTI-SLIP flooring. The two other bedrooms are on the lower level so that you can ENTERTAIN without disturbing the CHILDREN'S QUARTERS. The lower level also CONTAINS a 3-Pce. bathroom, space for a 5TH BEDROOM, storage room and RECREATION ROOM. The exterior of the home is of EXCELLENT taste and requires very LITTLE upkeep. The roof is of excellent quality CEDAR SHAKES, over-hung with VENTILATORS, paved driveway, 2-CAR SEPARATE GARAGE, partly FENCED lot with a FISH POND, ROCK GARDEN, and VELVET lawn. This VERY ATTRACTIVE home is only few minutes from all CONVENIENCES including transportation, schools, NICE TRAILS for walking and approximately 5 MINUTES driving to UNIVERSITY and RACQUET CLUB. Has an EXCELLENT MORTGAGE at 7¾ per cent and OFFERED AT
$46,500

W. G. MOORE
592-4570 386-2111

LIST AND SELL WITH
MONTREAL TRUST

F
N
CABELDU
T
D
(Established 1930)

1212 BROAD STREET
383-7174

ONE OF THE MOST BEAUTIFUL SEA VIEW PROPERTIES YOU WILL EVER SEE. JUST A FEW STEPS TO THE OCEAN IN A QUIET LOCATION. THREE BEDROOM SNOW WHITE RANCHER IN THE TELEGRAPH BAY AREA. EXTREMELY WELL LANDSCAPED. JUST PHONE CARMAN ANGUS—O FFICE, 383-7174, RES. 477-4586.

ESQUIMALT — Well built executive home in quiet area yet close to all services and recreation. 1400 square feet on main floor with a possible in-law suite in the basement. $32,000 with flexible financing. Bruce Champion, 383-7174 (anytime).

GORGE — Beautifully renovated older home. 3 bedrooms, modern kitchen and bath. Renewed wiring, plumbing and oil heat, large living room dining room and master bedroom with fireplace. $22,500. Bruce Champion, 383-7174 (anytime).

GLANFORD — 4 bedroom family home in excellent condition, full basement, 30'x10' living-dining room. Well priced at $17,900. John Cabeldu, 383-7174 (anytime).

16 New Homes Nearing Completion, $25,500 to $35,500.

TIRED? . . . OF TRYING TO save for a down payment? . . . Then . . . this is four you!!! A fine little three-bedroom Colonial style home in Sidney can be handled for only $1,250 down payment, and $187 per month, (it's for sale by the builders), with a full price of $21,950. Good level lot on sewer just a couple of short blocks to the beach, this home has a concrete drive, fireplace with raised hearth, vanity bathroom, wall-to-wall carpet, separate laundry room with extra cupboards, and the price includes all legal and mortgage costs!! So call Mr. Jones, 478-5548 to view. (You must qualify for the provincial government second mortgage to get these terms, which requires a one-year residency in B.C.) Universal Builders.

OPEN FOR INSPECTION DAILY
3 BEDROOMS
FULL BASEMENT
LOW DOWN PAYMENT
TRADES CONSIDERED
IMMEDIATE POSSESSION IF NEEDED
SUBSIDIARY FINANCING AVAILABLE
South on Jacklin from Goldstream Ave., then West on Orono. Look for our signs at Rita Rd. Several sites to choose from. Contracts starting at $23,950
AUGUST CONSTRUCTION,
384-1711 ANYTIME

NEW—NEW—NEW
BUY DIRECT AND SAVE
$24,900 TO $32,900
CALL NOW FOR DETAILS
Kasapi Construction Co. Ltd.
386-6191 anytime, 385-4805
Ask for JACK DAVIS

LAKE PANORAMA
Shawnigan waterfront on quietest part of lake. 2 BR. quaint living room with stone fireplace. 2-car garage. Incl. dock and boat shelter. Fun in the sun, $27,800.
LOWN DOWN MOVES YOU IN
JAGUAR INVESTMENTS LTD.,
479-6321.

REALCARE ESTATES LTD.
1005 COOK ST.
TEL. 388-7733
OAK BAY SOUTH
Comfortable 2 bedroom home of 1200 sq. ft. Full high cement basement. Bright and cheery. 5 fruit trees. Quiet street. Ideal retirement or for young family. Clear title. A good buy at $20,600. Call Mr. Fortune to view.

TRADES CONSIDERED
LOW DOWN PAYMENT.
IMMEDIATE POSSESSION.
3 BEDROOMS.
FULL BASEMENT.
4150 BIRTLES
FULL PRICE $23,500.
August Construction,
384-1711 anytime.

PRIVATE—MUST SELL, MODERN 3-bedroom with 4th room in full basement. Fireplace, large kitchen, nice yard with fruit trees, park adjoining. $22,500, with approximately $3,000 down and excellent terms. 3 blocks from Town and Country. 385-2153.

IMMACULATE 3-BEDROOM older home at 71 Simms Ave. $18,500. We will take trades. 478-4417 or 384-0912 24 hrs. Seaboard Construction Ltd.

150 HOUSES FOR SALE

N P
O R
R I
Y & C
B E
ASSOCIATES LTD.
1314 Quadra St. 385-2458

LANGFORD $17,900
Bright, cosy, pleasant, well kept, on a large lot, 2 bdrms., elec kitchen, living room with fireplace, full bsmt. Ideal starter or retirement with lots of room for workshop or garden.
DON PATTERSON, 385-2458

HARD TO PLEASE?
If you are a discriminating buyer looking for a smart two bedroom home where you can enjoy privacy and experience TRUE PRIDE OF OWNERSHIP, then the property that you should be looking at is 940 RICHMOND RD. After driving by you will also want to see the back yard. This too, will be a pleasant surprise for you. And by the time you have looked around INSIDE you will be reaching for your cheque book. Really, shopping for a home can be so simple. Nothing to it. $25,400 Don Bacon 385-2458.

SO YOU WANT
TO KEEP A HORSE
Or two horses. Or you want to have a big garden. Or you want a secluded country atmosphere. Or you want to develope a Motel. If you want any of these things, then the thing to do is to call Don Bacon, because Don Bacon can show a 1500 sq. ft. home (with inlaw suite) on nearly 4 acres of Motel zoned land. Only eight miles from town. Chattels including garden, tractor, woodworking machinery, tools, deep freeze and other effects, too numerous to mention included at $55,000. Don Bacon 385-2458.

VIEW ROYAL
Retire in this cute little home on a large secluded lot. Taxes $1.00 per year net. Included in the asking price of $18,500 are washer, dryer, range and fridge. To view call Fran McVittie, 385-2458.

DRIVE PAST
1719 DONNELLY
Do not disturb. (Exclusive), stucco, 2 bedrooms. Lovely bright L.R., fireplace, hardwood floors, elec. kit. Lots of cupboards and eating area. Utility wired washer and dryer. Attached garage. A real little honey of a home. Hurry this won't last. Just $18,550 with terms. Call Doris Adams. 385-2458 or 386-3989.

TOWN & COUNTRY
Here is easy financing on that home you want that is different from the neighbours'. . . . or 3 bedroom, good size kitchen, carpeted living room with fireplace, full bathroom up and 2-pce. bath and shower down. Large rec room. Full price $22,950. Try down payment to Mtge of $17,200 9½ per cent, pay $154 per mo. Call Ted Chartres, 385-2458, Res. 385-5508.

ADVENTURE INTO
SPRING
ON THE WATERFRONT
In this delightful tri-level Gold Medallion home in View Royal situated on a huge landscaped lot. 3 bedrooms, 1½ baths, open picture views of the waters from the living and dining room. Plus self-contained suite for the mother-in-law, a 5-minute look will beat a thousand words. Full price $51,500. Call Ted Chartres, 385-2458, Res. 385-5508.

GORDON HEAD
1,440 sq. ft almost new, full basement home 3 large bedrooms (4th down). Den with fireplace, a billiard room, 3 bathrooms. The entrance hall is superb as are the living and dining room. 8¾ per cent mortgage, no term. $38,500. Dar Garside, 385-2458.

D. F. H.
D. F. HANLEY AGENCIES
3293 DOUGLAS STREET
385-7761
24-HOUR SERVICE
"ASK US ABOUT 'AIMS' OUR NO COST CONTINENT WIDE RELOCATION PLAN."
—D.F.H.—

OPEN HOUSE
OPEN HOUSE
OPEN HOUSE
OPEN HOUSE
OPEN HOUSE
PRICE $43,900
4521 TANGLEWOOD CRES.
WED., MAR. 25, 1:30-4:30
BEAUTIFUL BROADMEAD
Cross the bridge, to a voyage of luxurious living in this uniquely styled 3-bedroom home. High beamed ceiling in the living and dining rooms. Dishwasher in the family-sized kitchen. Terrific value, and builder says "Get an Offer!"
B. HIGHTON
C. ANDREWS
J. THOMSON
385-7761
—D.F.H.—

WEST BURNSIDE RD., NR. MARIGOLD School, for sale by owner is a fine older four (or five) bedroom family home with a full high basement, and an unobstructed view of the Olympic Mountains. Newly (and very nicely) renovated at considerable cost inside, this home will fool you because it still needs a bit of work on the outside. Full price $19,950. A $13,200 new mortgage is available over 20 yrs. and the new $2,500. B.C. Gov't. second mtg. also could be used. If you qualify! Or, . . . try your terms. Phone owner, 478-5548 to view. Please, no drive-by's! Home presently rented at $175 per month, and we don't want them unexpectedly disturbed.

CLARKE & WALLACE
REALTY LTD.
620 BROUGHTON 385-8794
Across from Eaton's Car Park

LOW DOWN PAYMENT
8 PER CENT INT. ON WHOLE BALANCE. Close-in Quadra Area. Semi-modern stucco bungalow. FULL BASEMENT. New oil furnace. New wiring and copper plumbing. Well cared for grounds. IMMEDIATE POSSESSION. (Much more than meets the eye). Asking only $20,500. Full price. C. Baird, 385-8794, anytime

VACANT
$5,000 DOWN
GORDON HEAD
Lovely, modern, 3-bedroom bungalow with more accommodation in daylight basement, plus rumpus room. Vendor will carry the balance. Price $32,000. Mr. S. Evans 382-2157, Eves. 479-7217. Western Homes Ltd.

96 — 96 — 96 — 96 — 96
Every ninety-six minutes of every working day Someone, Somewhere in Canada Buys an Engineered Home.
ENGINEERED HOMES LIMITED
21 CADILLAC AVE. 385-6211

LANSDOWNE SCHOOL
3-bedroom, family home with 2 extra finished rooms and shower in the basement. This is a well-kept home on a nicely landscaped lot, with extra parking for a trailer. Only $20,500 with $3,900 (or less) down. RON CROW, 592-4989 (res.) or ISLAND HOMES LTD., 386-7545.

BEAUTIFUL NEW CITY HOME, terrific view, 1,400 sq. ft., post and beam. 592-7680.

150 HOUSES FOR SALE

ISLAND PACIFIC
REALTY LTD.
3200 Quadra
388-6231 Anytime

ONE ACRE
TEN MILE POINT
This large bright home features 2500 sq. ft. of living space.
—25 ft. living room.
—Large separate dining room.
—Den.
—4 Bedrooms.
—3 Bathrooms.
—Enormous kitchen including garburator, dishwasher, sep. utility room and family adjacent.
—Attractive treed lot.
Asking $59,900. Call 388-6231
PETER BARDON

$36,900
Do you prefer an older home? Do you want modern conveniences? Then see this, a beautifully renovated older home This is a lovely gracious four bedroom home, with living room, dining room, large entrance hall, large kitchen.
ANNIE MAY CLARKSON
385-6039 388-6231

ROCKHEIGHTS
CLEAR TITLE—EASY TERMS
Three Bedrms., double plumbing, garage and carport. Large rec. room. Handy kitchen with breakfast area, good sized dining room and beautiful living room with R.H. fireplace, w-w carpeting and sliding glass doors to sundeck overlooking golf course. $8,000 will handle with balance at only 9½ per cent.
ART PARSONS 388-6231

S-S DUPLEX
ONLY $29,000 WITH EASY TERMS. ONE, TWO OR THREE BEDRMS. EACH SIDE, OAK FLOORS, WOOD BURNING FIREPLACES, FULL BSMTS., SEP. FURNACES. BEST BUY IN VIC. WEST.
ART PARSONS 388-6231

5 BEDROOMS
Superb home for large family. Modern kitchen, guest size dining room, living room with fireplace, 3-pce. bath on main, 3 large bedrooms and 3-pce. bath upstairs. 2 finished rooms and 2-pce bath in basement. All services renewed. New stucco and roof, brand new separate garage, neat secluded garden. Close to town. $24,000.
MRS. PETERSEN 388-6231

GORGE
$19,900
Well built home with two bedrooms, attractive living room, large kitchen with adjoining dining area. Full basement. Try your down payment. Asking $4,000 down. Call 388-6231.
PETER BARDON

WANT TO KEEP A HORSE
Neat 4-room house has lge. living rm., 2 bedrms. Cab. elec. kitchen, 3-pce. bath, elec. heat on 2 acres of clear sloping land surrounded by trees. Close in, one of a kind. Only $5,000 down at $20,500. Call:
MRS. McKEAGE, 479-5868

$19,800
Nice little 2o step, 2-Bdrm home. All in good repair with nice yard. Call
LILLIAN HENDY 382-8636
388-6231

ESQUIMALT DUPLEX
Excellent investment could rent for a total of $200 per month. In excellent condition and close to everything. 5 Rooms up with sea view. 3 rooms plus den. Quick possession. Only $16,900.
MRS. McKEAGE, 479-5868

RETIREMENT OR
STARTER
Attractive 2-bedroom bungalow located on a quiet street. Perfect order on level treed lot. Hardwood floors, utility off kitchen. Top terms, asking $16,500. Call 388-6231.
PETER W. BARDON

J. H. WHITTOME
& CO. LTD.
706 Fort St. Estab'd 1898
Day or Night 388-4271
Victoria, Duncan, Chemainus

OPEN HOUSE
WEDNESDAY, 1-3:30 P.M.
617 SEDGER ROAD
Near the Forestry Lab, this 2-bdrm home is the neatest, most immaculate home with plastered walls, gleaming oak floors, L.R. with corner fireplace, dining room with built-in cabinet, 1100 sq. ft. on main floor and a basement that is spotless and ready for development with finished walls and ceiling, roughed-in for second bathroom. Double oven range and drapes included in price of $25,900.
WILF DAVIS 388-4271 or 658-5276

CHRISTMAS HILL
POSSIBLE VLA
Close to ½ Acre of beautiful, park-like view property with lawns, large trees, shrubs and seclusion. Long, low bungalow with living room and combined dining room. Bright electric kitchen, 2, 3, or 4 bedrooms (or 2 bedrooms, den and hide-away room), rec. room, 2 full bathrooms and lots of storage and closets. Wall to wall carpeting throughout. 2 Carports and garage. This immaculate home, offering country living with city conveniences, is offered to you at the appraised value of $29,900 with excellent terms. TRADES CONSIDERED. FOR APPOINTMENTS TO VIEW PLEASE CALL:
EDITH GUTEMAR
388-4271 Office Res. 385-8842

$19,900
Good financing — 3 Bedrm, a possible 4th — Liv. rm. — Sep. din. rm. — Modern kit. — a good and spotless family home. Room for further development 3-Pce. and 1-pce. bathrms on quiet "no thru" street. High basement area. Sep. garage
LORRAINE ZIEGLER
592-1768 Res. Off. 388-4271

TWO NEW HOUSES
ONLY $25,950
These brand new, 3-bedroom, full-bsmt. homes feature; large living rooms with fireplaces, guest sized dining rooms with sliding glass doors to sundeck. Elect. Senwood Cab. kitchens, 4-pce vanity baths Hardwood floors throughout Ideal street for children, school close by, no traffic problems Area of new homes.
GARY MENZEL
388-4271 Office Res. 384-7650

SEAVIEW $26,500
This charming 3-bedroom, 1½ bathrooms, home is a minute from the beach, on a quiet "no thru" street. Wall to wall carpet in LR, DR, Bathroom, sun rm., and centre hall. Drive-in garage, full basement. On sewer. Easy up-keep garden 70 ft frontage Financing available.
LORRAINE ZIEGLER
592-1768 Res. Off. 388-4271

CORDOVA BAY RIDGE
3 OR 4 BDRMS—2 BATHROOMS
6½ PCT. MTGE.—$105 P.I.T.
74'x217' LOT—$24,900
This is a good buy True, house needs redecoration and refurbishing, but the 1080 sq. ft. home has room to spare. The 20' living room has an inside raised hearth fireplace. The kitchen and dining area is in line, 20' long and opens to a large sundeck. The basement has a finished bedroom and bathroom. A workshop area can be a 4th bedroom. A roughed-in "Rec. Rm" is 15x20. The laundry room is separate with plumbing for W-D. Here is a chance to "capture" a low interest mtge. Let Whittome's trade you up to bigger home. Call Wills of Whittome's, 388-4271.

WHITTOME'S BUY, SELL AND TRADE HOMES

150 HOUSES FOR SALE

$23,800
LOADED IN CHARM
2 BEDROOMS PLUS 1
BEAUTIFULLY SITUATED ON AN ATTRACTIVE CRESCENT THIS LOVELY 14-YR.-OLD HOME HAS APPEAL FOUND ONLY IN A FEW HOUSES. ORIGINALLY BUILT BY THE CONTRACTORS AS HIS OWN HOME IT IS EVIDENT AS YOU VIEW THIS RESIDENCE THAT GREAT CARE AND ATTENTION WAS GIVEN TO EVERY FACET OF ITS CONSTRUCTION. THE 19x13 LIVING ROOM WITH ITS BEAUTIFUL PANNELING AND HANDSOME FIREPLACE IS ONE OF THE MOST COMFORTABLE ROOMS I HAVE EVER SEEN IN A HOME OF THIS TYPE. IF QUALITY IS WHAT YOU DEMAND? CALL ME FOR FURTHER DETAILS. BILL NESBITT 383-4124 ANYTIME.
McAdams Investments Ltd.

SITUATED HIGH
WITH
PANORAMIC VIEW
$29,900
Located high in Central Saanich on a secluded drive this gleaming new 3-bedroom (master-en-suite) Hucker home is truly one of todays better buys on the new house market. 1250 sq. ft. of excellent living, from the large entertainment sized living room with its lovely fireplace set against a rich panneled feature wall to the family sized dining room so important for the festive occasions with its sliding glass doors leading to the massive Sundeck with its breath taking view. The Kitchen is large with lots of cupboards a large eating area and shares in the magnificent view of the country side and Gulf Islands. Attention to details is the keyword in a Hucker home. Check these details by calling Bill Nesbitt 383-4124 anytime.
McAdams Investments Ltd.

RED HOT!
DEAN PARK ESTATES
Just two left. Exciting NEW quality built Hucker homes. Three bedrooms, full 4-pce. vanity bathroom plus deluxe 2-pce. off master bedroom. Living room with feature wall and friendly brick fireplace, delightful dining room with sliding glass doors to ample sundeck. Full high cement basement roughed-in for additional rooms and plumbing. All this ON HALF ACRE LOTS in peaceful pastoral setting. What value at $28,900! DP could be as low a s $1500. Call ROBERT YOUNG, 383-4124 anytime.
McAdams Investments Ltd.

HARRY
FOSTER
LTD.
OPPOSITE "The Bay"
1732 Douglas 382-2101

OAK BAY—$16,500
RETIRED COUPLES
"COSY COTTAGE"
Immediate Possession
Stucco, 2-bedroom, smaller home on delightful quiet Oak Bay street. Pretty level lot in lawns and lots of fruit trees. Not a new home, but in lovely condition and ready to move into.
HERB HODGSON
382-2101. RES. 382-3835

SIDNEY SPECIAL
4 ROOMS — $12,900
Don't let the price fool you. Vendor is moving and requires a quick sale on this two-bedroom, stucco bungalow. It is situated on sewered lot close to schools, store and transportation.
Terms are available and can be shown by appointment only. So phone now for further information and to view:
"ARMY" ARMSTRONG
382-2101, Res. 479-2855

B.C. LAND
& INSURANCE AGENCY
LTD.
922 Government St. 388-5555
"Serving B.C. Since 1863"

UPLANDS
WELL LOCATED
Very attractive split level situated on lovely lot. 14x20 living room with open fireplace, dining room 10x12, electric cabinet kitchen with eating area, 3 bedrooms and 4-piece bathroom. Rec room 24x12 and 2-piece bathroom down. Secluded patio at rear of house. Only $39,500. Call Mr. Hope or Mr. Carpenter 388-5555 anytime

ROCKLAND AVE. HOME
CONSISTING OF:
Entrance Hall, Living Room with Fireplace, separate Dining Room (all wall-to-wall carpeting). French doors from Dining Room to garden. Compact cabinet electric kitchen, Small bathroom on main floor. Attractive staircase up to three lovely bedrooms (all wall-to-wall carpeting) and vanity bathroom. Ample cupboard space in bedrooms and linen cupboards in hall, etc. Part basement with Oil-O-Matic furnace and storage. Wired for washer and dryer. New large domestic hot water tank. Copper plumbing. Handy garage access from house. Small and attractive garden, nicely treed, easily maintained.
Realistically priced at $32,00. A B.C. Land. Exclusive. For apopintments to view please call:
Leighton Lovitt
388-5555
24-Hour telephone answering service

MARLIN AGENCIES LTD.
609 Broughton St.
386-6365

QUIET STREET
Perfect starter or retirement on an easily maintained lot! Living room with fireplace, large kitchen, 2 very nice bedrooms and lots of storage space. Price $14,500, excellent terms.

OAK BAY
EXCELLENT VALUE
Tudor style 4-bedroom family home. Recreation room in full basement. View by appointment, only $26,000 terms.
TO VIEW ABOVE CALL
R. L. BERGSTROM, res. 382-8554
F. MARSHALL, RES 592-7202

KIDS ARE SAFER
In this View Royal home on no through road. Cozy, attractive interior; kitchen with lots of cupboard space. 4 BR. $18,500.
LOW DOWN MOVES YOU IN
JAGUAR INVESTMENTS LTD.,
479-6321.

TUFFREY and MILLS
LTD.
Real Estate and Insurance
119 Blanshard St.
386-7737

$$ MINDED COUPLE. — Older up and down duplex. Live-in $130 month. 2 BR., living room, fireplace and bay window. Drive-in garage. Present tenants excellent. $26,800.
LOW DOWN MOVES YOU IN
JAGUAR INVESTMENTS LTD.,
479-6321.

150 HOUSES FOR SALE

NEWSTEAD
REALTY
LTD.
1010 GOVERNMENT ST. 382-8117

$20,600
SOUTH OAK BAY
1,200 sq. ft. with 2 bedrooms, spearate dining room, gracious living room with fireplace, full high basement, fruit trees. A well-maintained home with a certain charm. To view please call
MRS. MARY HOLIZKI
382-8117 or 658-5776

SOUTH ESQUIMALT
3 BEDROOMS
$3,500 DOWN
A sparkling jewel, so polished and clean that it radiates — cared for by living hands — and every blade of grass stands at attention!!! Inviting you to come and see how close to schools, shops, bus, arena and beach it's located. Many extras to be enjoyed by a happy family.
$23,750
P.S. Full basement, Oil heat, Stucco
MARY FRASER
382-8117 or 384-5604

ATTENTION HOBBYISTS
HOME WITH CHARACTER
$3,000 DOWN
Gracious living for the family and space for the hobbyist. You will be astounded by the possibilities. The inviting charm of the living room with fireplace, the separate dining room, wall-to-wall carpeting, kitchen eating area — 2 or 3 bedrooms plus separate entrance in-law suite. Carport, garage, pleasant garden. $23,950.
MRS. SEDGER
382-8117 or 479-3673

FAIRFIELD
BRAND NEW LISTING
SEA VIEWS
Lovely family home two blocks from Beacon Hill Park and ½ block from the sea. Let me show you the 3 double bedrooms with lighted walk-in closets, tile fireplace in living room, wall-to-wall sideboard in dining rom, all oak floors, full basement with spare bedroom, automatic oil heat etc.
FULL PRICE $21,950
To view or for further information
RON SEDGER
382-8117 or 479-3673

A. BERNARD & CO. LTD.
FORT AND BROAD STREETS
DAY OR NIGHT
384-9335

MT. TOLMIE AREA
4 OR 5 BEDROOMS
(2 BATHROOMS)
6½ PERCENT MORTGAGE
Immaculate, 8-YEAR-OLD contemporary style home situated in high view area of other nice homes. Large living and dining rooms with sliding doors to sundeck, bright electric kitchen and attractive vanity bathroom on main floor, Lower level consists of professionally finished family or rec. room, large bedroom, vanity bathroom, extra cabinet kitchen and plumbed and wired for washer and dryer. LARGE 6½ PER CENT MORTGAGE may be assumed and definitely must be seen inside to be appreciated. Priced for quick sale at
$34,800
Mr. Belcher, 384-9335, 382-2848 res.

1 BLOCK
ROYAL JUBILEE HOSP.
SOLID, OLDER 5½-ROOM, FULL BASEMENT HOME, ATTRACTIVELY RENOVATED INSIDE. living room with fireplace, dining room, den and kitchen, open stairway to 2 good bedrooms and bathroom. Quick possession can be arranged. Large lot, low taxes.
LOW DOWN PAYMENT
ON FULL PRICE OF $17,200
A. E. SEEBER 384-9335, 385-2875 res.

QUADRA
Excellent family home. 4 bedrooms, full basement. Newly renovated and redecorated. Beamed ceilings in living and dining rooms, fireplace. Low taxes and close to stores, schools and bus. OOM heating. Rewired, copper plumbing, good roof. Ample parking. Asking
$22,500
Helen Vaupel 384-9335, 382-5339 res.

FAIRFIELD REALTY LTD.
335 COOK STREET
3 BEDROOM
FAMILY HOME
PLUS SUITE
This immaculate, modern home is a pleasure to show and being located in the much desired and choice Jones Terrace area, should sell quickly. On a treed, 70x130 ft. lot, this attractive 12-year-old contains 17x14 living room with fireplace, 9x11 dining room plus spacious el. cab. kitchen, 3 bedrooms and 4-pce. bath. A private entrance leads to lovely in-law suite with kitchen, living room with fireplace, bedroom and 2-pce. bath. Level drive-in garage—O.O.M. heat Priced to sell at just $29,500 Call
L. MARSHALL
385-9765 anytime

2 SIDNEY BEAUTIES
EXCITINGLY DIFFERENT
ALMOST NEW
First time on the market and definitely priced to sell are these 2 immaculate homes in choice area of Sidney. These are both 3-bedroom full basement bungalows with a world of appeal. Large living and dining rooms with sundecks and many extras. Be the first to view these lovely homes, realistically priced with No. 1 at $27,300 and No. 2 at $26,900. Call now to
L. MARSHALL
385-9765 anytime

GROVE CRESCENT,
SIDNEY
BEAUTIFUL CUL-DE-SAC
1260 SQ. FT.
4 YEARS OLD
$8,000 DOWN
BALANCE $186 PIT
3 bedrooms, 18 ft. living room, 10x12 dining room, ultra modern cab. kitchen with eating area. Sundeck off. Basement contains garage, utility, 2-pce. bath and is laid out for 26 ft. rumpus room. Also has carport and ample extra space for boat, camper truck, etc. Very well landscaped. It's a must see. View anytime. Reduced drastically for quick sale to
$29,000
Call LEN LeDOUX
385-9765 or 382-9852

W. J. Lindsay
Ltd.
No. 241—727 Johnson St.
385-9781
2 lots totalling 1.3 acres, with 2-bdrm cottage on one lot — $13,000 — $3,000.
NORA LINDSAY 658-5040

ATTRACTIVE 3 BEDROOM house, convenient to Jubilee Hospital, schools, etc. Quiet street. 382-7877.

150 HOUSES FOR SALE

ROYAL OAK PROPERTIES
4536 West Saanich Road
479-1667 anytime

OPEN HOUSE
WED. 1:30 TO 4:00 P.M.
1132 EMPRESS
DUPLEX OR LARGE FAMILY
Price has been reduced by $2,500 on this solid house, 3 rooms and bath upstairs, 4½ rooms and bath on main. Full basement with 2 rooms and toilet and shower. Excellent wiring, copper plumbing, long lot, with double sep. garage. MARKYTA MARES your hostess. 479-1667 anytime.

EXECUTIVE
New modern 3 bedroom home in area of all new homes. This is a luxury home in every respect. Quality construction throughout and completely colour co-ordinated. Private showing can be arranged. Low interest mtge. on balance. Full Price $59,950. ALLAN KLENMAN, 592-1121.

4 BEDROOMS
SHELBOURNE
This is a quality built home featuring sunken livingroom, family room, rumpus room. With 3 baths, and a kitchen complete with custom range and oven built-in. Best value. Full price $39,950. ALLAN KLENMAN, 592-1121.

ALL YOU'VE WANTED!!
AREA
NOT OVERPRICED!!
Surrounded by better class homes—with a good seaview from the front, lovely country view from the rear. Bright and sunny, 24 ft. living room, floor to ceiling fireplace. BIG dining room with sundeck. Expensive carpeting over oak. Three good bedrooms, one with bathroom ensuite. HUGE full basement, partly developed. MAMMOTH GARAGE with space for TWO cars AND boat. Mainfloor is over 1400 ft. Just TWO years old and built of the BEST materials. In CENTRAL SAANICH in LOW TAX area and just 20 minutes to downtown Victoria. Could not be replaced for even near the asking price, even without the property of $34,500.
JOHN BISHOP, 656-2308 Res. 479-1667—24 Hrs.

LARGE FAMILY?
MODERATE INCOME?
LOOK! HERE IT IS!
FOUR LARGE BEDROOMS, TWO FULL MODERN BATHROOMS. Rumpus room partly finished, laundry, large living room, SPACIOUS kitchen with BIG eating area. BIG lot on lovely street with FINE HOMES. Located in SIDNEY. ON SEWER. LOW INTEREST MORTGAGE (no term) $12,600 with 7¼ per cent interest payable at $115 P.I.T. Would consider clear title property or late model car as part payment.
JOHN BISHIP, Res. 656-2308
OFFICE: 479-1667 (24 HRS.)

NEW LISTING
½ ACRE SEAVIEW
Quiet St. but near schools, shops and bus, large immaculate 5-year-old home. Oak floors, large L-shaped living-dining room. HUGE CARPETED FAMILY ROOM. 3 bedrooms plus 1 in high basement. Rec. room, fenced, landscaped Beautifully. $34,900. 479-1667 24 hrs.
MABEL CRACK, 652-1412

NORTH QUADRA AREA
MUST BE SOLD
30 ft. carpeted rec room, 2 baths, 2 fireplaces, oak floors, 2 bedrooms, beautifully landscaped. Bring in your offers, $24,900. 479-1667 (24 Hrs.)
MABEL CRACK, 652-1412

TATTERSAL AREA
A REAL BARGAIN
Lovely 7-year-old 2-bedroom home, oak floors, large L-shaped living-dining room, immaculate. 479-1667 24 Hrs.
MABEL CRACK, 652-1412

J. A. HENDERSON
REALTY LTD.
385-9741 ANYTIME
WE BUY, SELL AND TRADE

IMMEDIATE POSSESSION
DRIVE BY
3127 ADMIRALS ROAD
Move right into this spotless, 3-bedroom home. Large living room and separate dining area. Bright kitchen with eating area. Full high basement has rumpus room, utility area and space for further development. Asking $24,900. Good terms available. Try your down payment.
WILLIAM ROGERS
385-9741 652-1891

CENTRAL SAANICH
Custom built luxury home with 1600 square feet of living area plus a full open basement with roughed-in 2nd fireplace and plumbing. 3 bedrooms with master bedroom ensuite. Large living room with walnut feature wall. Separate dining room. Ultra modern kitchen has built-in range and oven, plus many outstanding features. Adjoining family room opens to huge view sundeck. Intercom system. Double garage plus a carport. This home must be seen to be appreciated. Full price $41,500.
WILLIAM ROGERS
385-9741 652-1891

ESQUIMALT LAGOON
SEA VIEW
Be sure to see this outstanding 3 bedroom 1300 square foot home. New broadloom carpet, double plumbing, built-in range and oven. Full high basement with roughed-in fireplace and plumbing for 3rd bathroom, plus many extras. Asking $39,900.
WILLIAM ROGERS
385-9741 652-1891

ROCKLAND
ARCHITECT DESIGNED
EXECUTIVE HOME
2,100 sq. ft. tri-level split 5 bedrooms—3 bathrooms. Large family room. Quiet cul-de-sac. 7½ per cent financing. Priced at $42,900.
WALLY MICHAELS
385-9741 477-4884

GORDON HEAD
AGE 1 YEAR
Quality built home with 3 bedrooms, vanity bath, modern cabinet kitchen, dining room, living room with fireplace, sundeck, carport and basement with room for further development. The lawns are in and back yard is fenced. Priced right with large existing mortgage at good interest rates.
STAN TRONT
385-9741 477-2829

CLEAN COMFORTABLE
BRIGHT AND SUNNY
This attractive Fairfield home has a large living room with fireplace, 2 nice size bedrooms, 4-pce. bath, modern kitchen and dining area, utility wired for washer and dryer, OOM heating, enclosed garage. All on a beautiful level landscaped lot. Pleasantly priced $23,500.
STAN TRONT
385-9741 477-2829

FAIRFIELD
3 BEDROOMS
Attractive semi-Cape Cod home close to bus, schools and shops. White siding exterior, large living room with fireplace, spacious dining room. Three large bedrooms, full cement basement. Secluded garden. Full Price $27,000
P. G. JACKSON LTD.
631 Fort St. 388-6658 anytime

JUBILEE AREA, NEW 3-BEDroom home, 2202 Lydia Street. 386-9618 anytime.

150 HOUSES FOR SALE

N A T I O N A L
TRUST CO. LTD.
HILLSIDE
SHOPPING CENTRE

"OPEN HOUSE"
3026 BAYNES ROAD
THURS., SAT. AFT. 2-5
Immaculate three bedroom. Modern kitchen, built-in stove and oven. Sea view, close to beach. Realtors welcome. For prior viewing phone:
TOM BEAL
OFF.: 386-2961; RES. 592-1069

NEAR SIMPSONS-SEARS
Charming 2 bedroom home with large family room. Attached garage plus additional parking space for Camper or boat. Secluded lot with fruit trees, decorative shrubs and flowers. Try your offer on asking price of $21,950.
WALTER CHECK: 658-5687
KELLY NEMETH: 477-4641
OFF. 386-2961

BACHELOR'S DEN
Cook-Quadra area! A cozy well maintained bungalow consisting of living room, kitchen, 1 BR and bath. Separate garage and workshop. Large lot with fruit trees. Out of town owner must sell. Asking $15,000, what's your offer? Call:
H. HEGEN,
OFF. 386-2961, RES. 385-8895

FAIRFIELD
FAMILY HOME
Fully remodelled and re-decorated. Consisting of 3 bedrooms, 1½ baths, living room, dining room, modern kitchen, family room and full basement. Vacant. Quick sale required. Call:
H. HEGEN,
OFF. 386-2961, RES. 385-8895

OAK BAY NORTH
$21,700
Delightful retirement or starter home. Two bedroom, spacious sunny kitchen, modern, with extra built-in features, large separate utility room. Level lot has many fruit trees, plus small greenhouse. Quiet residential area close to all amenities. To view this exclusive, phone:
TOM BEAL
OFF: 386-2961; RES. 592-1069

WESTERN
HOMES LTD.
817 FORT ST.

OAK BAY VILLAGE
2 NEW HOMES
Both on quiet cul-de-sac these 3 or 4 bedroom homes feature the ultimate in modern luxury living at the right price with reasonable down payments.
BERT NEEDS
382-2157, Res. 383-6367

SPOTLESS!!!
Tender loving care has gone into this home since it was built by the present owners. Approx. 1200 sq. ft., 3 Brs., sep DR, full basement, rumpus room, dr-in garage and many, many extras Near bus, schools and Hillside Shopping Centre. We will talk trades too.
Price $23,950
Mr. S. Evans, 382-2157, eves. 479-7217

WALK BY THE SEA
Enjoy all the beauty and comfort of easy living in this OAK BAY DREAM home. So right for the retired. 2 large bedrooms, living-dining room 14x26, fireplace, wall-to-wall carpeting throughout. Most attractive bathroom. Kitchen area delightful. This you must see! Price $31,000. Terms. MRS. RUTH SQUIRES, 382-2157, Res 382-8629.

OAK BAY
SOUTH
STUCCO
FULL BASEMENT
$22,900
Situated in one of the nicest parts of SOUTH OAK BAY this neat home is good buying on today's market. Large living room, kitchen with breakfast nook. Full basement with oil heating. Separate garage, nice lot. All this with some terms at the low full price of $22,900. Call now this won't last. John James, office 382-2157, Res. 383-6949.

T CANADA PERM

151 COUNTRY HOMES AND PROPERTIES

SOOKE VIEW HOME
A home maintained throughout to the highest possible standard. On the main floor (1350 sq. ft.) there are 3 bedrooms, bath, utility room, dining room, kitchen and a spacious living room with a fireplace. This upper portion of the home is all plaster and hardwood floors. The lower part has a 4th bedroom, sewing room, drive-in garage, workshop and large rec. room with second fireplace and a bar. These rooms are tastefully finished in cedar. Situated on a well landscaped easy to care for corner lot overlooking the Sooke Harbor. Oh yes, I must not forget to mention there is also a swimming pool, (32x16). If this sounds like the home for you come out and view it, as I don't think you'll be disappointed. Priced at $33,900 with good terms for the right party.

For information or appointment to view the above or other Sooke homes, lots or acreages contact Bill Kozak, 642-8923, res. 642-3404, Condot Realty Ltd.

SEA FRONT GRACIOUS SECLUSION
RETIREMENT SPECIAL
Just listed and soon to be sold. One of those very well-constructed immaculately kept attractive semi-bungalows with full high basement and oil heat. 320 ft. of easily accessible sea front with glorious sea views 2 acres of gently terraced land in lawn and fruit trees with the possibility of purchasing additional adjoining land. Home features a spacious entrance hall, a 14x23 ft. homey living room with built-in bookcases, raised hearth fireplace and bay window facing the sea. Sparkling clean modern electric kitchen, vanity bathroom, two spacious bedrooms down with concealed stairway to two guest rooms up. Truly a lovely home. Just 2½ hours' drive from Victoria. Some terms.
MR. WALTERS 385-7820
MR. OKKER 478-4501
Swinterton Stewart Clark

HOME AND ACREAGE
ON McTAVISH RD., NORTH SAANICH
2 acres of gently sloping land with some sea view. Cozy 3-bdrm stucco, no step bungalow electrically heated. 18'x35' greenhouse and potting shed, chicken house for 50 chickens. 110 ft. well with pump house and deep well pump. (no shortage of water). 4 blks. from elementary school and school bus at door for Jr. and Sr. high school. Possible VLA.
FULL PRICE ONLY $26,000
Mr. Vint, 385-8784
Evenings 385-6892
Douglas Realty Ltd,
12, Centennial Sq.

COBBLE HILL
Brand new, 1,456 sq. ft. of luxury. 3 bedrooms, large double vanity bathroom, roomy living and dining room with shag wall-to-wall carpeting. The full cabinet kitchen features a built-in bar-b-q. Utility room and drive-in garage, all on a double lot, just 30 min. from Victoria.
Price only $17,900 with low down payment.
CONTACT . . .
JIM McCULLOUGH
Office 383-4142, Residence 743-2541
City Savings and Trust Company

SAANICH
PENINSULA PROPERTIES LTD.
For All Real Estate Requirements
Box 1235, Sidney, B.C. 656-4000

SIDNEY REALTY LTD.
In Central and North Saanich
Phone 656-2622. Sidney

152 WATERFRONT PROPERTIES

WATERFRONT
LANGFORD LAKE
Live on the lake year round and enjoy all the water sports. The six room bungalow has 3 bedrooms, a large living room with stone fireplace, a dining room, electric cabinet kitchen, and a new automatic oil furnace. There is a large dock for your boat. Good financing, offers invited. For further information please call
WALLY MICHAELS
385-9741 477-4884

DEEP COVE WATERFRONT
Standing high above sparkling blue water with ever changing views of Ocean, Mountains and Islands. 2 homes. Reduced in price, just at the height of the season, opportunity knocks once. No. 1 is a dignified 2 BR home with 100 ft. of oceanfront. No. 2 is an immaculate 3 or 4 BR home with 50 ft. oceanfront.
S. W. CLENDINNENG 477-5462
BLOCK BROS REALTY 477-1841

WATERFRONT
BRENTWOOD
(WILLIS POINT)
Enjoy panoramic view of Inlet and Salt Spring Island. A fisherman's dream. All original trees. Steep slope lends itself to water access of 78' waterfront. Priced to sell at $7,950.
EMILY MARMO
388-4401, 477-5720
Shirley Philps' Homefinders Ltd.

WATERFRONT
Approx. 1¾ acres of land on beautiful Saanich Inlet. 266 ft. on the water, 200 ft. on the road and average depth 388 ft. Easy access to gentle sloping beach. Beautiful views and western exposure provides warm sunshine until sunset. $30,000. M. E. Braithwaite, Financial Survey Ltd., Office 384-8305, Res. 592-0638.

RETIREMENT SPECIAL
100 miles unobstructed view of Gulf of Georgia with Beaufort Range to the West. See approved Lots 72 and 75 on spit at Deep Bay located 25 miles south of Courtenay. Power, water and marina available in fine fishing area. Full price each lot $11,500. Telephone 266-4501.

GORDON HEAD
1.3 ACRES APPROX.
Beautiful view sloping treed land. Excellent seclusion, 2200 block Arbutus Drive, $32,000.
MIKE RUSSELL, 388-5451
(24 hrs.)
NATIONAL TRUST CO
1280 DOUGLAS ST.

WATERFRONT ACREAGE
Most suitable for a gentlemans estate with towering trees and a most magnificent view of the straits and Olympic mountains. 7 acres of treed seclusion with 360' of waterfront near Witlys Lagoon, Metchosin. Water and electricity available.
BOB HAMER, 388-9377
BLOCK BROS. REALTY, 477-1841.

NEW LISTING
ALMOST SEAFRONT
Home like new, 1400 sq. ft., lot 83x120 ft. beautifully landscaped, 2 blks from Sidney City Centre, unobstructed seaview, unusual round hole fireplace $35,900. 479-1867 24 hrs.
MABEL CRACK, 652-1412
ROYAL OAK PROPERTIES LTD.

SEAFRONT
Nearly an acre. Small cottage rented. Boat house-beach. City light and water. No. 1 area Asking $27,500. Exclusive Mr. Betts, C. N. Montague Co., 384-2498 or 384-9318.

No Down Payment on fully serviced lots when you join the SHAWNIGAN COUNTRY CLUB. For details phone Mr. Watt, 743-2312 or evenings 743-2619, or write
SHAWNIGAN INN, P.O. BOX 40, SHAWNIGAN LAKE, B.C.

MILL BAY
Three-bedroom, full basement, modern panabode; fireplace, furnace, domestic hot water. 200 feet beach front. 4.1 acres. Southern aspect.
384-8126 MR. JOHN BOVEY 652-2783
Pemberton Holmes, Ltd.,
1002 Government St.

STEELHEAD FISHING AND DOGWOOD trees plus 7½ acres on Koksilah River. 660 feet river frontage. Call
LILLIAN HENDY, 382-9631
Island Pacific Realty, 388-6231

OCEAN FRONT 135 FEET
North Pender — one of the most beautiful, ideally situated lots in the Gulf Islands. Arbutus and fir, southern exposure, own point with beach. Services. $19,500. 926-3078.

152 WATERFRONT PROPERTIES

SHAWNIGAN LAKE
100 ft. waterfront delightfully seciuded on East Road. Year round home—post and beam style. Fireplace in family sized living room. Large bedroom with sliding doors to wrap-around sundeck. Electric kitchen. OOM furnace. Parking for 3 cars. Boat ramp. Try your offers. $26,900. See these with Flo Pelling 592-3271.

This could be a 2 family investment. 165 waterfront. 2 furnished summer cabins. Sandy beach in summer for toddlers, boating and swimming here too. Asking $19,900. See these with Flo Pelling 592-3271. Shirley Philps Homefinders Ltd. 388-4401

15-MILE CIRCLE
SAANICH PENINSULA
7 year old, modern post and beam rancher. 4 bedrooms, large living room with fireplace, dining room in line, cabinet electric kitchen, and large family room. Lot Size 1.5 acres, 100 feet of sheltered beach. Terrific southwest view across Saanich inlet.
$52,000
With $28,000 down, balance at 8 per cent
Dean Smith — 477-2181
A. Bernard and Co., Ltd.
655 Fort Street 384-8335

SOOKE
2.2 level cleared acres approx. 165' waterfront 165' road front. F. Sherwood 383-3231.
Block Bros. Realty Lts.

WATERFRONT
SEE DESMOND HOLMES A. B. C. IN MAIN COLUMN.

153 WANTED TO BUY HOUSES

YOUR HOME OR PROPERTY IS REQUIRED BY BLOCK BROS. 1800 BLANSHARD ST.

Family home negotiating distance of St. Ann's. Prefer basement, but not essential.
Betty Silver, 386-3231.

Wanted 2 or 3 bedroom home with or without basement for cash or cash to mtg., any area, except View Royal or Sidney.
Freddy Starke, 386-3231, 477-5905.

A HOUSE WANTED
Client will be here around May 1st and requires 2 or 3 bedrooms, spacious living and a pleasant, country setting. Possession at convenience of vendor. Up to $25,000. Please call MRS. MARY HOLIZKI of NEWSTEAD REALTY LTD., 382-8117 or 658-5776.

HELP ME
I have clients here from Winnipeg who would like to buy an "easy care" 3-BR home in Lansdowne area or other nice close in area up to $42,500. Cash to Mort. Call Glen McCrevor, 385-2458, Res. 477-3675.
Byron Price & Associates Ltd.

I CATER TO THE RETIREDS
Buying or Selling. I need for eleven clients, no basement homes. In nice areas. Cash or large down payments. What have you for my senior citizens ? Phyllis Wheldon, Office 382-4312, Home 592-7713. Dickie Agencies Ltd.

LEAVING TOWN?
or simply moving a mile or two? If you'd like INSTANT CASH for your home call ALF PORCHER, Mayfair Realty Ltd., 386-2955 or 384-5823.

WANTED FOR FAMILY OF 7 coming from out of town. 5-bedroom house near elementary schools and not over $30,000. Large cash D.P. or cash to mortgage. Call MARJ NAPPER, 592-9554. BLOCK BROS. REALTY, 477-1841.

3-BEDROOM, 2 BATHROOM, no basement home wanted for retired couple in good area. All cash, price is no object providing house meets their requirements. Call MARJ NAPPER 592-9554. BLOCK BROS. REALTY, 477-1841.

I WILL BUY YOUR 2 OR 3 BEDroom home immediately for cash if it's suitable for rental purposes. For fast action call my agent J. ROGERS at BLOCK BROS. REALTY anytime. 386-3231.

CASH CLIENTS
will pay all cash or cash to mortgage for your 2 or 3-bedroom home with basement if possible. Call Victor Wong 385-2458 or 479-6509. Byron Price & Associates Ltd.

WANTED: 2 OR 3 BEDRM HOME with bsmt. Cook-Fairfield Rd. area. All cash. Price range $18 to $24,000. Phone C. H. Holland, Realtor, 620 View, 385-0824 or 592-0619

PENSIONER WANTS SMALL home close in for cash. Call Ted Chartres, 385-2458. Res. 385-5508.
Byron Price & Assocites Ltd.

GOOD CONDITION HOME. 3 MAIN-floor bedrooms and basement. Low down payment. Private. Victoria Press, Box 699.

PRIVATE, 2 OR 3-BEDROOM house with basement. Gorge-Carey Rd. area. 479-6981.

PRIVATE. 2- OR 3-BEDROOM home. Cash. 385-4187.

154 PROPERTY FOR SALE

TOWN HOUSING
APARTMENT OR
CONDOMINIUM
Excellent site, level and no rocks, 289 ft. frontage by 159 deep. Total area of 44,450 sq. ft. Call Ben Parent of Newstead Realty, 382-8117.

OBSERVATORY
ELK RD. ACREAGE
Lovely level cleared 6.23 acres. CAN BE SPLIT INTO 2 LOTS. Already perc tested. 2 drilled wells — excellent water. Quiet secluded setting with excellent house sites. $36,000. Call Cec Pearce, Brown Bros. Agencies, 385-8771, anytime.

GORDON HEAD
3 choice sewered lots close to Fairburn Elementary.

COSMO INVESTMENTS LTD.
386-6193 or 385-4805

VIEW ROYAL
Lots for sale Lynwood Park. One-third cash will handle. Take Trans-Canada Highway, turn right on Highland Rd., just beyond Overpass. Price from $5,500.
MRS. ELLIOTT, 385-2481 or 592-9250
Swinerton, Stewart Clark Ltd.

280 ACRES
In 2 pieces of about 140 acres each. Caribou District, 25 miles east of Prince George on road to Jasper. Touches on Eaglet Lake. Asking $28,000. Terms. Call LLOYD ELLIS, res. 658-8222, ISLAND HOMES LTD., 386-7545.

LAND — LAND — LAND
LAND — LAND — LAND
10.12 acres, Old West Saanich Road. See signs. City water, light and phone. Mostly cleared, parklike, some bottom land. $39,000 — or south half for $20,000.
MARCONI REALTY 386-3941

MAPLE BAY
Seaview property just under 1 acre, 2 minutes from beach and store with 3 bedroom older style home. Automatic oil heat, fireplace, low down payment 9 per cent mortgage. Price $22,500. Phone after 5 p.m. 745-3381.

PRIVATE SALE. CHOICE VIEW lot, 2 acres, 7-mi. circle, city water, paved road. Under $15,000. Principals only. 385-4805.

PRIVATE. SOOKE, SEA VIEW lot. Power, driveway, water, $200 down, $40 per month. 383-7477 anytime.

ACREAGE IN GORDON HEAD, ripe for development. Call TED SMYTH 386-1361 or 477-5617.
Canada Permanent Trust

3 ADJOINING LOTS FOR SALE IN Vic West area. Close to schools. 383-5480 or 385-4130.

SERVICED LOT, HIGH LOCATION, 72x160, Knight Avenue and Oakcrest, $9750. 382-8394.

BY OWNER. VIEW LOT ON sewer, Northridge subdivision off Carey Road. $6,900. 385-8074.

TWO SEWERED LOTS IN GORDON Head, 75x112', $9,500 each. Phone 382-2012 or 477-6673.

SECLUDED SEWERED LOT, Gordon Head-University area, $9850. 477-4081.

ACREAGE—
SEE DESMOND HOLMES A. B. C. IN MAIN COLUMN.

154 PROPERTY FOR SALE

COWICHAN BAY
OPPORTUNITY!
Get in on the ground floor and buy land in this area. Here it is — 17 acres with some frontage on Trans Canada — Access from Old Island Highway. Suitable for kennels, hobby farm, chicken ranch, or just holding property for future development. $2,000 per acre including older 3 bedroom home and various outbuildings. Don't miss it.
$34,000
$19,000 will handle, balance at 9 per cent, $150 month.
384-8126 J. BOVEY 652-2783
Pemberton, Holmes Ltd.

PROSPECT LAKE
ACREAGE
An excellent investment near the Prospect Lake Golf Course. Super potential! Super Cheap! Super Terms! This acreage is offered at a price you can't beat . . . $1,245 per acre! It's Gotta Go! Give me a call anytime.
WAYNE STRANDLUND
385-7761 or 383-7477
D. F. Hanley Agencies Ltd.

70 ACRES
SOME SEA VIEW
13 MI. PAST SOOKE
Some second growth on this beautiful property. Excellent for holding or develop now, and benefit from the Jordan River dam project. Asking $40,000 but try your offer. Call 388-6231.
PETER BARDON
Island Pacific Realty

ACREAGE
PRIVACY, SECLUSION, WONDERFUL RIDING COUNTRY
152 acres at the end of the Millstream Road, with small house, 2 great barns, chicken house, ample water, power plant. Around $35,000 down should secure this property. To view call:
Desmond Holmes 478-1227
Pemberton, Holmes Ltd.

Pedder Woods Properties
2 Acre View Lots
Off Rocky Point Road, low down payment. For information and sketches call 477-2330

NORTH SAANICH
Spacious country lots, ½ acre and better. Gorgeous sea view in an area of better homes. Quiet and private. No through traffic. On municipal water. Paved road. This is not a large subdivided development. Prices from $8,500 to $9,500. Some terms. 656-3051.

CLOSE TO TOWN
66x136 lot for sale. High location, excavating started, some trees. Asking $6,500.
SHEILA PEPIN
388-4401 — 479-3773
Shirley Philps' Homefinders Ltd.

SEA VIEWS
Panoramic views overlooking Saanich Inlet. Approx. ½ acre secluded lot. Ideal for investment, permanent or summer home or trailer. $4,200. McCANDLESS REALTY, 830 Fort, 383-6111, Eves. 592-1981 or 384-5855.

SERVICED CITY LOT
APP. 65x106 ON LANG ST. $8,500. CALL 386-6175 ANYTIME. ASK FOR JOHN MOLYARD.
JOHN MOLYARD
AGENCIES LTD.

HUGE ARBUTUS TREES
Large lot, high, with sweeping view of Glen Lake, no rock. A unique and special property at only $7,000. Call GEORGE CHAN, 386-2955 or 382-9416. Mayfair Realty Ltd.

CENTRAL SAANICH
NEW SUBDIVISION. Attractive treed lots offering seclusion and view. From $7,800. WM. ROGERS, J. A. Henderson Realty Ltd., 385-9741 or 652-1891.

HIGH ROCKY LOT IN VIC. WEST, with harbour view. Full price $5,000. Open to offers. Call Yvonne Allabarton, 388-401 or 385-5848. Shirley Philps' Homefinders Ltd.

SHAWNIGAN LAKE
1.25 acres with splendid view of lake. Would divide into 4 good lots, all with lake view. $9,500. 382-4761 after 5 p.m.

WILL BUILD TO SUIT ON lovely ½ acre lot. Cordova Bay area. Lot value $7,900. Call Lloyd Ellis, Island Homes Ltd., 386-7545, res. 658-8222.

5 ACRES ON TOWNER PARK Road with large reservoir under ground irrigation. Will take cash down payment, will carry balance. 479-5720.

LIGHT INDUSTRIAL ZONED LOT, 60x100. Princess Ave. House rented for $125, and 3 garages at $8. $23 700. LEW MOILLIET, ISLAND HOMES LTD., 386-7545, res. 658-5275.

LOTS—½ TO 3 ACRES FROM $500 DOWN. STARTING AT $4,000. CALL A. KLENMAN, 592-1121.
ROYAL OAK PROPERTIES
479-1667

LARGE BUILDING LOT ACROSS from Golf Course. Metchosin $6,500. Call Ted Chartres, 385-2458. Byron Price & Associates.

DUPLEX LOT 115X60. CITY CORner. $7,900. Call CY SHEARING 592-2038. J. A. Henderson Realty Ltd. 385-9741.

LARGE LOT
Sewer and storm drain, $8,900. Ridgeway Place. 479-1765.

LARGE CLEAR, LEVEL LOT. 479-1085 after 5:30 and weekends.

154 PROPERTY FOR SALE

LEVEL LOT ON PICKFORD ROAD in Colwood Lake Estate, asking $6,200 or offers. 479-3344.

HAPPY VALLEY ACREAGE. VICtoria Press, Box 623.

2 CITY VIEW HIGH LOTS. 592-7680.

FAIRFIELD, 75X105, LAST LOT IN this area. Only $11,700. 388-5228.

3.7 ACRES EAST SOOKE, $7,500. 478-1677

155 PROPERTY WANTED

WANTED
Reasonably priced lots, acreage, or apartment property. Kasapi Construction Co. Ltd., 386-6191.

LARGE ACREAGE. 20 ACRES minimum needed for horse grazing outside municipal areas. Buildings preferred but not necessary. Phone collect, 386-7104.

LOTS OR ACREAGE IN ANY AREA
Vickery and Sons Ltd.
592-6149 592-6622

156 ACREAGE FOR SALE AND WANTED

SHAWNIGAN LAKE
ACREAGE PLUS HOME
$23,500
2-bedroom home, fully furnished plus, 4 full subdivided lots with terrific terms. Assume 9 per cent mortgage on lots with $150, PIT, monthly payments. Home affords lake view of South End. Excellent value here! Call Bill Knowles for further information at 385-7761.

D. F. Hanley Agencies Ltd.

FOR WINEMAKERS
2 ACRES OF
LOGANBERRIES
Country Squires view this excellent home site just a few miles drive from town on a quiet country road. Or you can preserve this loganberry patch and let the fruit bear you a yearly income. Price $10,500.

OUTSTANDING VIEW
Overlooking Cordova Bay
Excellent building site
Price $11,500
Marlin Agencies Ltd., 386-6365.
R. L. Bergstrom, 382-8554
F. Marshall, 592-7202.

1.42 ACRES
Close to Beaver Lake, well drained land with slight slope. City water, good pasture land, preliminary percolation test satisfactory. Large number of holly trees. Good building site. On terms at only $11,900. Call GEORGE CHAN, 386-2955 or Res. 382-9416. Mayfair Realty Ltd.

VIEW ACREAGE
Gently sloping with mountain view, mostly clear with a nice treed 5.21 acres on Durrance Road, Saanich. Only $16,500, terms available if required but not necessary. Phone collect, 386-7104.
Contact Harb Bains at 748-8928 or 383-4142, City Savings and Trust Co.

TREED ACRES
Two, three and four acre lots on paved road near Englishman's River Falls. All year creek on property with trout, beaver and deer. Lovely trees, not logged off. Reasonably priced for cash or easy terms from owner. Mrs. Webb, 477-3095, Johnston and Co., 385-2471.

WEST SAANICH ROAD
27.39 acres of high view property — perc tested — good well on property — asking $29,000. For further information call 384-8001. Broadview Properties Ltd.
JESSIE McGRATH

1½ TO 5-ACRE LOTS NEAR Mill Bay. Refreshing country atmosphere with trees, meadows and streams. Ideal VLA property. Some zoned for mobile homes. Priced from $5,000. Terms. Call Mr. Burt, 384-5071.

FIRST TIME OFFERED
$37,750 — Parklands area. Over 2½ acres beautiful wooded retreat, secluded without isolation.
HELEN ILES, 385-3215.
BLOCK BROS. REALTY
477-1841.

ACREAGE, SMALL OR LARGE, SUBDIVIDABLE LAND, WANTED FOR CLIENTS AND OURSELVES. SUNSET REALTY AND DEVELOPMENTS LTD. 818 CORMORANT STREET. PH. 388-6407.

1 ACRE PERC. TESTED, LEVEL lot in Albert Head on Duke Road. $9,400 with Terms. Edith Gutemar, 388-4271 or 385-8842. J. H. Whittome and Co. Ltd.

FOR SALE ACREAGE. 10 ACRES saleable gravel, timber. 51 acres Park. Pasture, spring creek. 800 ft. Island Highway frontage. Phone 743-5536, Cobble Hill.

ACREAGE FOR SALE?
Large or small, with or without home. Building lots, etc. Call GEORGE CHAN, the specialist in Land. 386-2955, Mayfair Realty Ltd.

PRIVATE WANTED TO BUY 2-4 acres, wooded or partly wooded in Central Saanich area. 477-6152 after 7 p.m.

WANTED: APPROXIMATELY 2 acres, if possible view. Close by Victoria. Cash. Private., 383-1323.

WANTED TO RENT ACREAGE with habitable house. 478-6772.

Advertise for people with a Classified Ad.

Phone direct

386-2121

CROSSWORD - - - By Eugene Sheffer

HORIZONTAL
1. Bakery product
5. Australian bird
8. Stupor
12. Beasts of burden
13. Bulgarian coin
14. Mimicker
15. Aromatic plant
16. Female sheep
17. Zola novel
18. Regard
20. Prussian city
22. Mother of Zeus
24. Note in scale
25. Fish
28. Quack medicines
33. Past
34. Attempt
35. Greek letter
36. Orthodontists
39. Withered
40. Biblical city
41. Above
43. Scorched
47. Public speaker
51. Soon
52. Entire amount
54. Be conveyed
55. Ceremony
56. Biblical name
57. Lake
58. Remain
59. Twitching
60. Dispatch

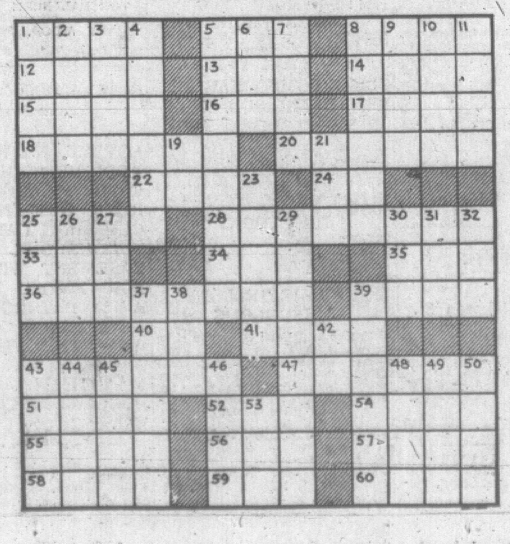
VERTICAL
1. Arrive
2. White-spotted deer
3. Scotch shepherd's staff
4. Penetrates
5. Components
6. Molt
7. Outer layer of iris
8. Zodiac sign
9. Brilliant-colored fish
10. Biblical word
11. Islands in Galway Bay
19. Exclamation
21. Skill
23. Heart artery
25. Wicked
26. Mature
27. Heir
29. —— and diastolic
30. Shoshonean Indian
31. Deface
32. Woo
37. Gene ——
38. Wrath
39. Shows leniency
42. Conjunction
43. Hinders
44. Fixed quantity
45. Roster
46. Flit
48. Exhaust
49. Norse deity
50. Organ part
53. Garland

Answer to Previous Puzzle

S	O	N	G		P	R	O		U	S	E	D
A	B	E	R	D	E	E	N		N	O	M	E
L	I	B	E	R	A	T	E		C	O	I	N
			E	A	R		S	T	U	N	T	S
F	A	N	C	Y		P	I	E	R			
A	L	O	E		M	O	D	E	L	E	D	
N	E	T		M	O	L	E	S		V	I	Z
	S	E	V	E	R	E	D		S	E	R	E
			A	R	E	S		S	I	R	E	N
S	C	A	L	E	S		W	O	E			
P	O	K	E		Q	U	A	R	R	E	L	S
O	M	I	T		U	N	D	E	R	L	I	E
T	O	N	S		E	O	S		A	L	E	E

3-21

Average time of solution: 21 minutes.



CURE

SICK

BUDGETS!

USE

CLASSIFIED ADS!

Sell no longer needed items for Cash in Classified!

Phone 386-2121

157 UP-ISLAND PROPERTIES

COWICHAN BAY
Your summer cottage on large lot only minutes from the beach. Room to build. Owner will trade for local property, etc. $12,900 and worth it. Jay Rogers, 386-3231, 477-4569.

QUALICUM BEACH
Seaview lots. 2 of the finest ½ acre lots on Eagle Crest Drive with terrific view over gulf and beach access. One of the finer locations underground wiring in and water piped to the lot. Walking distance to Golf Course.
Mr. Hamilton, 385-3231, 385-8583.
BLOCK BROS. REALTY LTD.

SUMMER RETREAT
Or permanent home on 3.67 acres, just short distance from Miracle Beach. Asking $6,500.
SHEILA PEPIN, 388-4401
Shirley Philps' Homefinders Ltd.

SEA VIEW LOTS. PARKSVILLE. Open House Easter weekend. Situated corner of Wright and Temple Road, Parksville Village water supply. Prospectus available on site. Owner in attendance. Inquiries, 477-6064.

COMOX AREA. 190 FT. WATERfront with cabin and 9 acres, beautiful view across the straits, with area cleared and concrete foundation poured. Information 658-5693.

COMOX DISTRICT. BATES beach. 35 seaview lots. Call 652-2231.

158 FARMS FOR SALE AND WANTED

SAANICH BERRY FARM
Just listed, this 6.08 acres with 2-bedroom full basement home on border of Saanich and Central Saanich. Approx. 3 acres in berries. As there is a new subdivision next to this property, it is ideal holding property to subdivide at a later date.
C. M. (BUD) FORBES
385-8731 652-2950
Crown Realty G. D. Peaker Holdings Ltd., 727 Johnson St.

SAANICH
60 acres. Best buy on todays market. 8 mile circle from Victoria city hall. All fenced with stream thru property. This part of farm has no buildings. Additional acreage with barns and new home available. Built in financing at 9 per cent. Mr. Hamilton 386-3231 or 385-8583. Block Bros. Realty Ltd.

10 ACRES
Rolling pasture land, trees, 6,000 sq. ft. storage building or barn. Clean 1-bedroom cottage. 4½ mile circle. Good terms, $33,500.
CLIFF SALMOND
385-7721 477-3626
Gardner Agencies Ltd.,
899 Fort St.

PRIVATE 5-BEDROOM FARMhouse on 18 partially cleared acres, 2-car garage, 2 outbuildings, stream. Asking price $29,000 cash to mortgage. 748-9681.

BEAUTIFUL PARK-LIKE 15-ACRE Metchosin farm estate for sale. To appreciate see it. Reasonable down payment and terms. 478-3859.

159 GULF ISLANDS PROPERTIES

SALT SPRING ISLAND
CUSHEON LAKE
A lake full of trout, excellent swimming, park-like property. Semi-south exposure, blacktop road, power and phone. Over 100 ft. of lake shore. Near sea and good beaches.
$8600
H. Shopland, 537-5443 Eves.

VESUVIUS BAY AREA
Southwest exposure
Mostly rocks, oak and arbutus, 140 ft. sea-carved sandstone front.
Good swimming
Watermain, power and phone
$14,500
Mel Topping 537-2426 Eves.

2 acres of beautifully old orchard, near St. Mary Lake.
$6500
Ellen Bennet 537-2078 Eves.
also
Over 4 acres of pasture and trees. Fern covered banks, lake outlet creek at foot of property. Serviced by water main, power and phone. Convenient to Beach and golf.
$7500
Bram Oudshoorn 537-2540 eves.

Vesuvius
3 bedrooms, N.H.A. home, close to beach, good view, fireplace, built-in kitchen. Auto. oil heat, electric hot water. Over ½ acre — suitable V.L.A. on quiet road with beautiful trees.
$22,500
With low down payment.
Jim Spencer Eves. 537-2154
Also call
Gil Humphreys and Pat Lee
Days 537-5515 or 537-5302 Eves.

GALIANO ISLAND
Sparking view lots taking in Mt. Baker to Garibaldi. Swimming Park close by, all services with water main, power and phone. Good roads. Close to golf course, 3 miles to stores and ferry. Great fishing area. Lots are large. Over an acre and good terms.
$6750 to $9750
Jean Lockwood 539-2250 days
539-2442 Eves.

SALT SPRING LANDS LTD
Box 59, Ganges, B.C.

BEAUTIFUL
Pender Island
Choice waterfront lot. 99 ft. frontage by 330 ft. on navy channel facing Mayne and Saturna Islands, power in. Offered at $9,300. Hurry dial 384-8001.
Roy Hinchcliffe
Ron Truesdale
Broadview Properties Ltd.

PENDER ISLAND — TWO BEDroom comfortable retirement home near Browning Harbor beach, wall-to-wall carpet in living room and bedroom, oil heat, basement laundry facilities, water pump, etc. full price $15,500 terms. D. G. Dodd, Port Washington, B.C. 539-2275. I also have a 2½ acre lot on Main P.W. Road at $4,700 terms.

WATERFRONT. 3-BEDROOM home, near Ganges. Ready to move into. Priced to sell with good financing. Enjoy your own beach, don't worry about landscaping or planting fruit trees, that is all done. Just move in and begin living. Contact Bert Timbers, 537-5391 or Harvey Henderson, 537-2408. CAM BASTEDO AGENCIES LTD., Box 353, Ganges, B.C. 537-5541.

SANTA ANITA ENTRIES

FIRST RACE—$5,000 claiming, four-year-olds and up, seven furlongs:

Tread the Turf	122
Grey Fin	115
Macho	114
a-Mer-Bin	114
Peter's Pence	114
Ocean Sea	114
Battle Cry II	114
Westbury Road	120
Dagger Dancer	114
Green Port	114
a-El Bat	122

a—Entry.

SECOND RACE — $5,500 claiming, four-year-olds and up, one and one-sixteenth miles:

Casting Shadows	115
Oil Explorer	115
Call Me R. B.	115
Gypsy Rover	115
Halcyonsous	115
Canasta	118
Velasquez	115
Flying Lark	115
Golden Entre	115

THIRD RACE — $5,000, maiden two-year-old colts and geldings, four and one-half furlongs:

a-Identifier	118
Currajong	118
b-Talaris	118
Animado	118
Positive Bid	118
Turf Ruler	118
Short Price	118
Projector	118
Wild Country	118
Juniper Sierra	118
c-Pappas Right	118
b-Ophion	118
c-Julie's Papa	118
a-Lucky Step	118

a—Entry. b—Entry. c—Entry.

FOURTH RACE—$6,000 claiming, three-year-olds, one and one-sixteenth miles:

Prudent Flier	116
Bold Check	113
Major Premise	113
Go-Annie-Go	108
Twelve Noon	118
Kuriash Kid	116
Judge Algm	113

FIFTH RACE — $6,500, maiden three-year-olds, one and one-sixteenth miles:

Blockade Runner	118
Mayhedo	118
Royal Trojan	118
Staubig	113
Hill Battle	118
A Terradancer	108
House Man	118
Outfoot	118
Hi Whirly	118
Pono	118
Proud Thief	118
Khaled's Image	118
Rapid Fortune	118
Royal Khal War	118
Heel Plates	118
My Gallant Way	118

SIXTH RACE—$7,000 claiming, three-year-olds, six furlongs:

Sunny Corral	118
Chaucer	118
Fleet Sands	111
Born Wild	118
Flying Magician	116
Valley Fox	120
Gain Sterne	114
Just Future	118
Winastep	116

SEVENTH RACE — $15,000, allowance, four-year-olds and up, fillies and mares, mile and one-eighth:

Abadan	109
Marcia Royal	109
Allodola	114
Typecast	114
Silver Goblet	114
Boughs o' Holly	116
Lover's Quarrell	114
Riva	116

EIGHTH RACE—$20,000 four-year-olds and up, fillies and mares, seven furlongs:

Gay Year	114
Pacific Cross	111
Heartland	124
Dumplys, Lady	112
Judena	113
Chateaupavia	108
A Pleasant Sort	114
Schatzi Pie	118
Hi Q	113
Everything Lovely	114

NINTH RACE—$5,500 claiming, four-year-olds and up, mile and one-sixteenth:

Determined Lad	115
Ed the Duc	115
Chandilier Boy	120
Granja Amigo	110
Tartan Dance	120
Cross Arm	115
Market Prince	115
Volaze	115
Stick in the Mud	115

Plugs Urged For Hijack Law Gaps

MONTREAL (CP) — The legal committee of the International Civil Aviation Organization today recommended proposals to fill what it says are gaps in international law affecting hijackers and to increase the dollar liability of airlines to passengers.

A draft treaty released at a news conference contains provisions on the prosecution and "severe punishment" of hijackers and calls for greater co-operation in extraditing hijackers.

The legal committee also suggested in a separate document that airlines be liable up to $100,000 for injury or death to passengers.

Such liability would even include so-called acts of God, and represent an increase from the $16,800 (U.S.) agreed to in 1955 by the 119-member ICAO.

The ICAO, an agency of the United Nations, is a technical group through which governments co-operate in establishing standards and procedures for the safety, economic efficiency and progress of civil aviation.

NOTICE OF APPLICATION FOR CHANGE OF NAME

NOTICE is hereby given that an application will be made to the Director of Vital Statistics for a change of name, pursuant to the provisions of the "Change of Name Act," by me: LILLIAN ELEANOR WICKHAM of 203 Glenshiel Hotel, 606 Douglas Street, in Victoria, British Columbia. To change my name from LILLIAN ELEANOR WICKHAM to LILLIAN ELLEANOR HALL.

Dated this 23rd day of March, 1970.

L. E. WICKHAM,
Applicant.

WILLIS ROY SWANSON, Deceased

NOTICE IS HEREBY GIVEN to Creditors and others having claims against the above mentioned deceased, who died on January 25, 1970, to send particulars of their claims to de Villiers, Jones, Emery & Carfra, Barristers and Solicitors, 4th Floor, 31 Bastion Square, Victoria, B.C., by not later than April 30th, 1970, after which date the Executrix will distribute the Estate among the parties entitled thereto, having regard only to the claims of which she then has notice.

NAOLA JEANICE SWANSON,
Executrix
by de Villiers, Jones, Emery & Carfra, her solicitors.

TOWN OF SIDNEY

STREET CONSTRUCTION
ARDWELL AVENUE
CONTRACT No. 103-1-15-70(2)

NOTICE TO CONTRACTORS

Sealed tenders marked "Tender for Street Construction, Ardwell Avenue, Contract No. 103-1-15-70(2)" will be received by the Town of Sidney, B.C. up to 4:00 p.m. local time on the 3rd of April, 1970 and opened in public at that time and date.

Work under this contract includes the construction of Ardwell Avenue, between Resthaven and MacDonald Park Road, Town of Sidney. Length of street work is approximately 3,000 feet including curb and gutter, gravel and pavement.

Plans, Specifications and Conditions of Tender may be obtained from the offices of Willis, Cunliffe, Tait & Company Ltd., 1006 Government Street, Victoria, B.C. for the sum of ten ($10.00) dollars, which is not refundable.

G. S. Logan, Clerk,
Town of Sidney.

Annual Parade Of Costly Errors

By GERARD McNEIL

OTTAWA (CP) — Another unsmiling volume in Auditor-General Maxwell Henderson's harrowing tales of how taxes are spent by the government was tabled in the Commons Tuesday.

The eagle-eyed Mr. Henderson tells of $180,000,000 in tariff remissions to auto manufacturers, cheques to fictitious old-age pensioners, and costly lapses in liaison between government departments.

He also says that the government, by freezing his own staff at 239, has acted in a way "wholly inconsistent with the intent and wishes of Parliament."

His staff should be raised to 250 by March 31 and another 40 positions created after that to cope with a growing government, he says.

WILL BE TWO VOLUMES

Mr. Henderson says a second volume in his 1968-69 fiscal report on financial transactions will be necessary because of the staff shortage. It will deal with departmental oper

HOME GARDEN

Planning That Instant Layout

By HILDA BEASTALL.

A practical possibility for today's impatient gardener is the instant garden. After all, we are pampered with everything else on an instant basis, from instant meals to instant music.



Hilda

As with these services, the instant garden requires that someone must do the ground work in preparation for the instant effect.

With garden preparation, a decision has to be made as to the type of plants desired, but my suggestion for the most instant of all gardens I can visualize is to plant a rhododendron-azalea garden.

This sets the type of soil preparation to be done before planting, since these are acid-soil plants, requiring a humusy, peaty mixture over good drainage for winter safety.

The instant effect is obtained because the bold glossy foliage of the rhodos is evident together with well budded flower trusses at time of purchase. And azaleas with their buds on leafless stems all add up to a furnished look to a garden as soon as planted.

Although no sharp line exists between these shrubs today, there is enough difference between foliage habits and times of blooming to furnish a small garden, yet the associated types of plants to thrive in the same conditions will add diversity of form and thus add interest.

Included are heaths and heathers, the spring ones already budded, summer ones with new growth started; the lovely evergreen pierises with scarlet new leaves ready to unfurl; the somewhat similar but evn hardier photinias; and kalmia.

Quiet different in habit but making excellent color contrast of foliage and flowers, are spring flowering Cytisus praecox and C. kewensis, both cream colored brooms of good habit.

Before jumping into this instant garden project get some advice on your specific garden conditions from someone who knows rhododendrons, for the variety available is enormous. Some must have full sun in our climate in order to bloom well, others with very large leaves like to be in dappled sun and shade.

Some are evergreen with their handsome leaves contributing their quota of interest to the winter garden; others have leaves which color brilliantly in fall before they drop.

Time of blooming varies too from those which bloom in warm sheltered gardens early in the year, to the June blooming beauties for summer.

But as an instant garden, I believe a wonderful job can be done with these lovely plants.

KARPIN ON BRIDGE

By FRED L. KARPIN

Although World Championship play is basically a contest involving a clash of skills, the element of luck frequently comes to the fore to determine the outcome. Such was the case in the deal diagrammed today. It came up in the 1969 World Championships, in the match between China and the United States.

North-South vulnerable. East deals.

NORTH
♠ A 9 8
♡ Q 9 7
◇ 9 7 2
♣ 10 7 6 4

WEST
♠ K 10 7 4 2
♡ 6
◇ K Q 6 4
♣ Q 3 2

EAST
♠ 6 3
♡ 8 4 3 2
◇ A 5 3
♣ J 9 8 5

SOUTH
♠ Q J 5
♡ A K J 10 5
◇ J 10 8
♣ A K

The bidding:

East	South	West	North
Pass	1 ♣	1 ♠	Dbl.
Pass	2 NT	Pass	3 NT
Pass	Pass	Pass	

Opening lead: King of ♡.

China was holding the North-South cards. South's opening club bid was artificial, showing a hand containing 16 or more high-card points. North's double of West's one spade overcall was also artificial, and announced 5-8 high card points and no five-card suit. South's subsequent jump to two no-trump indicated 20 points. North, with a figurative shrug of the shoulders, then carried on to game in no-trump.

West opened the diamond king, and the defenders cashed four diamond tricks That was the end of the line for them, for with the spade finesse being successful, South brought home nine tricks.

South was lucky in that, first, the opponents were not able to cash five diamond tricks. And, secondly, he made a lucky decision when he concealed his heart suit. A four heart contract would have been defeated, except if West chose to open a low spade away from his king.

When the deal was replayed, with the United States holding the North-South cards, this was the bidding sequence:

East	South	West	North
Pass	1 H	1 S	Pass
Pass	Double	Pass	2 H
Pass	Pass	Pass	

South might well have bid three hearts over North's two-heart call, but he felt that if North had a worthless hand the three heart contract might be in jeopardy.

And so it turned out that the Chinese team won this deal by bidding a game in one room, and holding their opponents to a part-score in the other room. Would you not agree that luck played an important part in their victory?

YOUR HEALTH

Failure of Vision During Childhood

By DR. WALTER ALVAREZ

Many a parent has been shocked on learning that a child two years old is using mainly one eye to see, because the other is not working well. Some eye specialists explain the condition, called amblyopia, by saying that one eye has become lazy during the early years, and has left the other eye to do most of the work.

As a result, the nerves that run from the lazy type to the brain, and especially those nerves that come from the central part of the eye the ones that give us our "central vision" and are essential for close vision, such as in reading—fail to develop completely.

If left uncorrected, the tendency to loss of vision tends to become worse and worse, although there is never complete loss of vision. Sometimes the unused eye may turn inward or outward. Always, a good ophthalmologist should be consulted immediately.

★ ★ ★

Even in the most of the untreated cases, the outer edges of the retina (the seeing membrane in the back of the eye) retain fairly normal vision; but unfortunately, without the so-called binocular vision (vision in which both eyes are used) the child will lose his perception of depth. Then he will not be able to reach out quickly to touch a spot; he will have to feel around for it.

In the treatment of children with amblyopia, the good eye is covered with an eye patch so that the lazy one is forced to do all the seeing. If caught in time and treated immediately, the disease can be halted, and the eye will get back enough function so that it can work well in unison with the other eye.

★ ★ ★

A sauna bath is now a popular fad which, as most people doubtless know, came from Finland. I read that there people go naked into a room containing a stove which gets the air very hot. After a while, the person may go suddenly into the cold, such as a snow bank or a river or a swimming pool or into a cold shower. The person may perhaps be better for profuse sweating.

From what I can learn from reading, the many enthusiastic claims made for these supposed health-giving baths are not proven. The big difference between a sauna and an old Turkish bath seems to be that the air in a sauna room is very dry, while in the steam bath it is very moist.

Experts tell me that no one can tell a person how long he should stay in a sauna bath, but it had better not be more than 15 minutes; the person had better get out when he gets uncomfortable. The danger is that the heat can cause the body temperature to rise, and some physicians think that the would-be bather would do well to be examined to make sure that he is in good enough health to stand the over-heating. It is a good idea to have windows which will permit attendants to watch the bathers at all times.

★ ★ ★

People who have saunas in their homes should know that the temperature should not go above 150 degrees Fahrenheit, and the humidity had better stay under 20 per cent, and there should be some provision for ventilation of the room.

FLASHBACK ON CANADA

Pair of Disasters Solved Each Other

By BOB BOWMAN

Parliament at Ottawa has faced many crises since 1867, and March 25, 1885, was one of the most difficult. The CPR was almost bankrupt. George Stephen and Donald A. Smith had borrowed $650,000 and signed a five-months note for $1,000,000 to keep the company going for a few weeks. If the CPR crashed, Sir John A. Macdonald's government would probably go with it.

At the same time the telegraph line from the west was humming with reports that the Metis and Indians were ready to rebel, and were threatening the North West Mounted Police post at Fort Carlton. The Canadian militia was being mobilized and the commanding officer, Major-General F. Middleton, was already on his way to Winnipeg on the patched-up CPR rails.

Yet Sir John A. Macdonald was able to use the two disasters to solve each other. He used the railway to defend the west from the rebellion, and he used the rebellion to persuade Parliament to provide enough money to save the railway.

The Winnipeg militia began to move towards Batoche on March 25. One of its officers was Sir John A. Macdonald's son, Hugh, who later became premier of Manitoba. As the Winnipeg militia stopped at the railway stations along the line, crowds cheered and bands played "Auld Lang Syne" and "The Girl I Left Behind Me".

Military leaders were more concerned about the Indians than they were about the Metis. It was known that Louis Riel's assistant, Gabriel Dumont, was trying to incite the Indians to go on the warpath thoughout the prairies, and the slaughter could be terrible.

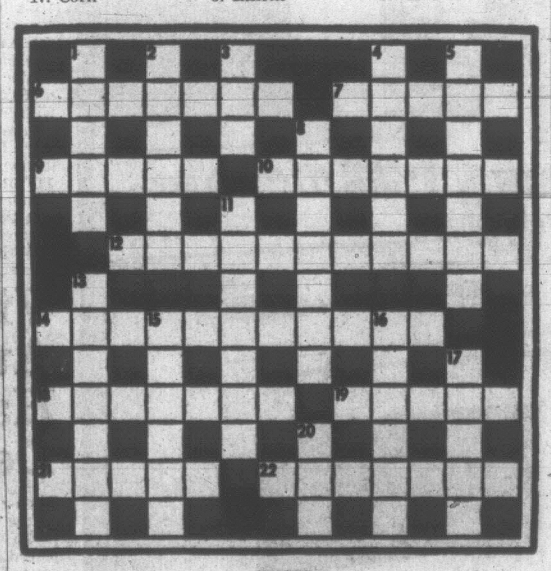
The great missionaries, Father Lacombe and Reverend George McDougall, were already talking to the Blackfoot and Cree tribes in Alberta and were successful in persuading them not to join the rebellion, although Edmonton was in great danger until troops arrived from Calgary.

CRYPTIC CROSSWORD

ANSWER TO TUESDAY'S PUZZLE

ACROSS
1. Statistics
7. Emend
8. Friends
10. Overture
11. Peal
13. Lesson
15. Picnic
17. Corn
18. Cannibal
21. Species
22. Greta
23. Chess-match

DOWN
1. Sieve
2. Addition
3. Infirm
4. Twig
5. Concern
6. Recollects
9. Salt-cellar
12. Midnight
14. Screech
16. Ransom
19. Beech
20. Hits



CLUES

ACROSS
6. Pray the change will do you good! (7)
7. Plant that means a great deal to us (5)
9. Photograph — by which a crook is identified? (5)
10. Is it after five or later he calls? (7)
12. Those who enter the services (6-5)
14. The highest bidder doesn't leave anything behind (5, 3, 3)
18. Mends broken rapiers (7)
19. Gets close to a section of marine arsenal (5)
21. Prepared to fight (3-2)
22. Comment on what you see? (7)

DOWN
1. May be said twice for comfort, but not here (5)
2. Slit at the front (6)
3. Copy used in newspapers (3)
4. A dotty thing to play with! (6)
5. Funny moods? (7)
8. A shade less intense (7)
11. One may hear it from a Socialist or a Conservative (7)
13. He hangs on to the wall (7)
15. Create disorder in a card-game (6)
16. A cook may use a tin one (6)
17. Travelled from Dover (5)
20. Go back — tidily? (3)

SOLUTION THURSDAY

fun with figures
By J.A.H. HUNTER

Sam was busy on his front lawn when I dropped in for a visit. "Trying to smarten it up," he told me. "I'll dig up a one yard strip all the way round, and have flowers instead."

'Still some lawn, you mean?" I commented. "And square like before?" "That's right," Sam nodded. "I'll get just three hundred square feet for flowers."

What size lawn would that leave?

(Answer Thursday)

Tuesday's answer: BUG was 968.

The GREMLIN is COMING



W. A. (Bill) HODGSON
Mortgage Manager

Monthly Payments Too High?
Consolidate your bills into one Low Interest-Low Payment Loan. You may borrow up to 90% of your property value, whether your home is paid for or not.

Loan Amount	Payment From
$ 2,500	$ 27.25
$ 5,500	$ 60.00
$10,000	$109.00

These examples based on 15-year Amortization

Byron Price & Associates Ltd. Phone 385-2458 - 385-8563

PEANUTS



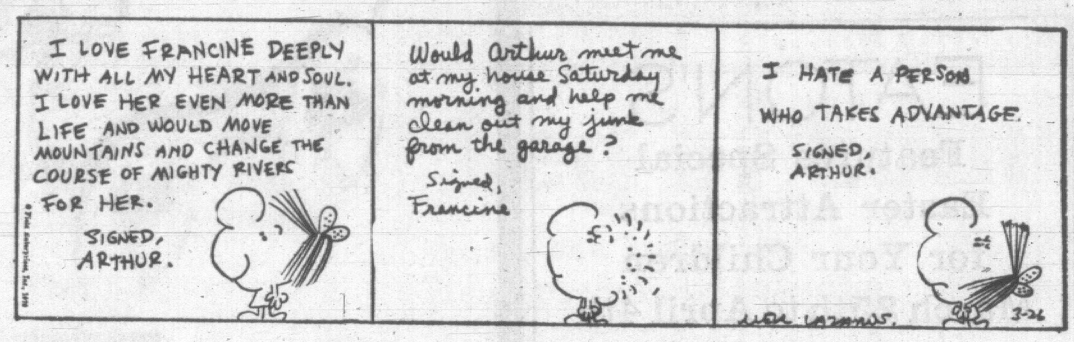
WIZARD OF ID



APARTMENT 3-G



MISS PEACH



MARK TRAIL



B.C.



EB AND FLO



NANCY



Study Favors Colored Workers

LONDON — Colored immigrants have brought Britain more economic gains than losses, according to an independent study by the aurotative National Institute for Economic and Social Research. It will be published in May.

The findings of this impartial inquiry, concerned primarily with the accountancy and economics of immigration, and not with social and political tensions, strike a calmer note in the arguments about race.

The authors of the report are two economists, Mrs. K. Jones and A. D. Smith, who have spend the last two years evaluating the part played by immigrants in industry and the public services. Their findings amount to a balance sheet for postwar immigration, in which labor costs are weighed against the contribution immigrants have made to the expansion of the economy.

Probably the most important economic advantage for Britain is in social and public services. Many hospital and transport departments would not be able to meet public needs without immigrants.

In their survey of industries generally, the authors conclude that the contribution toward increasing real income per capita in Britain is small, though almost certainly favorable. Immigrants have provided for many industries unskilled labor of a kind that British labor is unwilling or unsuited to provide. Firms also find that immigrant workers are much more mobile and eager to move to new jobs,and less disposed to apply restrictive practices.

WORK NIGHTS

Many firms have also been able to take maximum economic advantage of investment in new plant and machinery, and thereby to increase productivity and efficiency, because of the greater willingness of immigrants to work night shifts. This is particularly true, for instance, with the woollen industry.

In its analysis of the cost of immigrants—in particular on the social services—the report concludes that the demands of the immigrants are, in total, less than those of the native population at the present time, though no doubt the pattern will change as immigrants become more closely adapted to the social and economic life of the community.

(Dispatch of The Sunday Times, London)

Indian Arts Group Picked

OTTAWA (CP) — Clifford Whetung, an Ojibwa from Curve Lake, Ont. has been elected chairman of the new Indian Arts and Crafts Committee established Tuesday to work with the Indian affairs department to devise improved production and marketing facilities for Indian arts and crafts.

Other committee members are Cicero August of Duncan, B.C.; Gerald Tailfeathers from the Blood Reserve near Lethbridge, Alta.; Leonard Jerome from the Maria Reserve in Quebec; Mrs. Ann Yeo of Regina; Mrs. Christine Jebb of The Pas., Man., and Abner Paul of Maliseet, N.B. —

EATON'S

Features Special Easter Attractions for Your Children

March 25th to April 4th



A retinue of lively Easter rabbits will be touring Eaton's and giving away balloons this Thursday and Saturday. Come meet Mr. Rabbit, Hippity and Hoppity . . . they'll be easy to find, just look for 3 pairs of big white ears—

Thursday, March 26th from 1:30 to 4:30 p.m.

Saturday, March 28th from 10 to 12 noon and 1:30 to 4:30 p.m.



Count-the-Candy Contest March 25th to April 4th

Our bunny overdid it again! He's gone and eaten too many candies. How many is too many? Here's your chance to find out — and maybe win a prize. All you do is count the candies in his clear plastic tummy and enter the contest. You could win:

First Prize:	Second Prize:	Third Prize:
15.00	10.00	5.00

So hurry up and start counting . . . our bunny is Young Peoples World, Third Floor

Contest Open to Children up to 12 Years of Age.

Contest Closes Saturday, April 4th

BUYLINE 383-4373 Store Information 382-7141

Eaton Canada-Wide Special*

BUYLINE 388-4373
Store Information 382-7141

THERE'S MORE FOR YOU DOWNTOWN

Shop Tonight 'til 9 p.m.

Your assurance of value, the sincerest effort Eaton's can make to bring you outstanding savings and satisfaction.

EATON'S



Take Your Pick— Each One Works Well, Keeps Baby Comfy, Saves You a Bundle

Bonnie Brae Stroll-R-Crib

Use it four ways as baby grows: as a carriage, car bed, bassinette and stroller. Has fully padded and Sanitized Vinyl upholstery; lift-off body, 36"x14½", that becomes bassinette or car bed; apron canopy, mattress, upholstery for stroller: adjustable back rest, safety bar and foot pan when used as stroller. With: chromium-plated, spring-supended frame, anti-tip brake, shopping basket, adjustable pusher. Astro Blue, Navy or Jade Green.

Save 14.02
Reg. 69.99
Special, each
54.97

Padded Kantwet Car Seats

Vinyl-covered plastic foam seat reinforced with Masonite plus tubular steel frame keeps baby comfortable. Note padded headrest, removable padded body rail, nylon safety belt and crotch strap. Fits front and back seats. Blue, black or avocado.

Save 4.02
Reg. 21.99
Special, each
16.97

Nylon Mesh Fold-Away Pens

Handiest playpen at any price. Nylon mesh sides drop to let you lift the baby in and out easily; folds for storage. There's a removable, foamed rubber mattress covered in pretty, flowered vinyl. And the pen has two of four legs on castors to make it mobile. Steel supported Masonite floor, 27x42", and chromium-plated tubular steel frame.

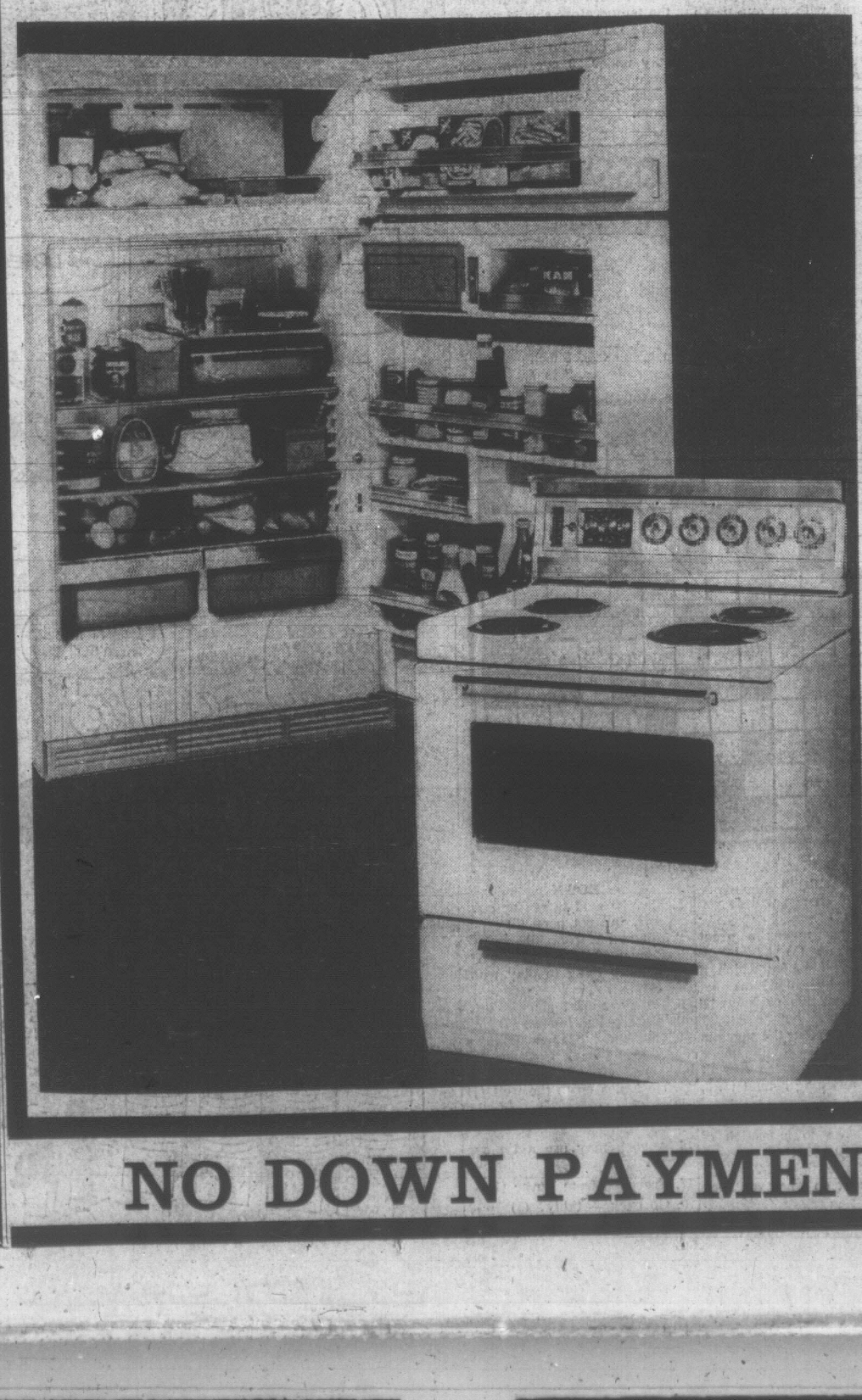
Save 5.02
Reg. 26.99
Special, each
21.97

Our Bonnie Brae Stroller

Strong, compact and comfortable. Has Vinyl upholstered metal seat, adjustable—and padded—backrest and footpan, chromium-plated tubular steel undergear, safety brake and shopping basket. In astro blue.

Special, each
23.97

Baby's Wear, Third Floor



Viking Frost-Free 14 Cu. Ft. 2-Door Refrigerator Freezer

Frost-free throughout. We challenge you to find another 14 cu. ft. refrigerator freezer with these convenience features as low priced as this de luxe Viking model: Separate cold controls for freezer and refrigerator sections. Butter compartment with 3-position temperature control. Two porcelain-enamelled 10.8 quart capacity crispers. Tall bottle storage in refrigerator door plus deep-door storage in both sections. Porcelain-enamelled meat drawer with glass cover keeps meats from drying out. Removable egg bucket holds up to two dozen eggs. Long lasting acrylic interior and exterior finishes. Thin wall fibreglass insulation. Model 14F101. (Left hand door opening or castors. Each 10.00 extra) (Coppertone, Harvest Gold and Avocado green 10.00 extra)

Save 40.00.
Reg. 349.95.
Special, each
309.95

Major Appliances, Main Floor, Home Furnishings Building.

Viking 30" Automatic Range Has Latest Deluxe Extras

Buz-z-z . . . here's the value story. On top of all the usual automatic features you get a meat probe with buzzer, plus rotisserie on this low priced 30" Viking range. De luxe design gives you: Full broil oven control and automatic preheat. Automatic clock with one hour interval timer. Infinite heat switches for surface elements plus pilot light for both surface and oven elements. Plug-out surface and oven elements plus removable self-standing oven door (with picture window) ease cleaning chores. Other features include timed appliance outlet and sculptured cook top that prevents spillovers. Model B35X2MR in white (copper, avocado and harvest gold available at 10.00 extra.)

Canada-Wide.
Special, each
229.95

Major Appliances, Main Floor, Home Furnishings Building.

NO DOWN PAYMENT With Your Eaton Account

Easter Sunday Best



Limited Quantities of **FRESH TURKEYS** Available March 26th and 28th at Higher Prices While Stocks Last.

MANOR HOUSE *Frozen Fresh*
Young Turkeys
Top Quality Grade A Birds Available at Slightly Higher Prices

Frozen Government Inspected Young Turkeys

Panco, Lilydale and Maple Leaf Brands. Loaded with Juicy Meat.

Over 10-lbs.-14-lbs. Grade A lb. **49¢**

Under 10-lbs. lb. **53¢**

Sausage Meat	Economy. Brand . . . lb.	55¢	Foil Wrap	Kitchen Craft. Heavy Duty. 18"x25' roll . . .	65¢
Turkey Skewers	Androck. Pkg. of 6	59¢	Open Roaster	Enamel. 22-25 lb. Size	$1.99
Turkey Lifter	Each	$2.25	Roaster	Blue Enamel. 9 to 12 lb. Size	$2.98
Baster	Add flavor to Turkey. Each	69¢	Roasters	Blue Enamel. 15 to 18 lb. Size . .	$3.98

Come to Safeway for Your
EASTER HAMS
Check Our Wide Selection of Fancy Boneless Hams. Whole, Halves or Pieces. Plus a Full Selection of Hostess Hams, Mini Hams, etc.

SEAFOOD

Smoked Black Cod Large. Frozen . . . . . lb. **79¢**

Fresh Oysters 8-oz. cup . . . . 79¢ **Whole Prawns** Frozen. Cooked . . . . lb. 89¢

Shoulder of Lamb	Imported Frozen. Boneless . . . . . lb.	69¢
Boneless Leg of Lamb	Imported Frozen. Gov't. Inspected . . . . . lb.	89¢
Corned Beef Roast	Burns. Cryovac . . . . . lb.	99¢
Fresh Bologna	Burns. By the piece . . . . . lb.	45¢
Ukrainian Sausage	Olympic. 12-oz. Package	79¢
Fresh Pizza	Snackery Deluxe Topping. 12" size	$1.49
Beef Steakettes	Ranch Hand Frozen. Package of 9 2-oz. portions	79¢
Large Roasting Chicken	Frozen. Average 5 to 7 lbs. . . . Grade A lb.	59¢

Gourmet **Sausage Chubs**
* Summer
* Hunter * Beer
Olympic. Your Choice. Each . . . . **97¢**

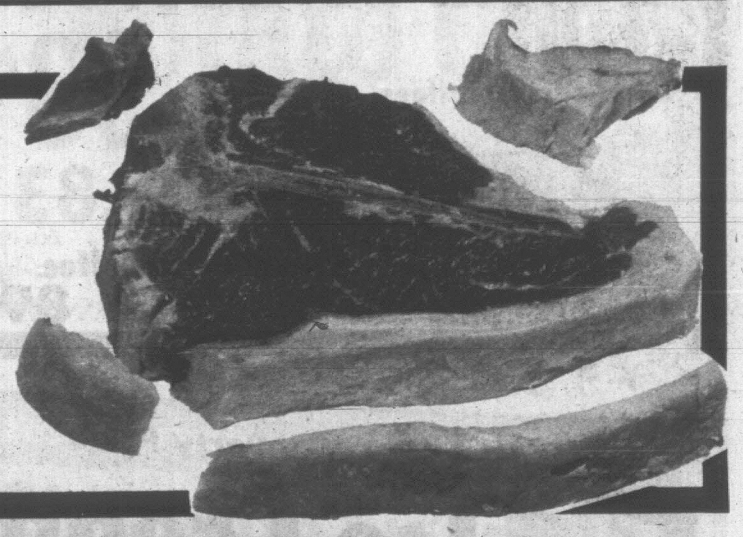
Olympic **Sausage Sticks**
• Summer • Hunter • Beer. Each **$1.49**

New Zealand Lamb

Leg of Lamb
Genuine New Zealand Spring Lamb. Frozen. Government Inspected. Whole or Butt Half . . . . . lb. **89¢**

Shoulder Chops	All Cuts. Government Inspected . . . . . lb.	69¢
Small Loin Chops	Frozen. Government Inspected . . . lb.	99¢
Rack of Lamb	for Roasting. New Zealand. Frozen. Government Inspected . . . . . lb.	75¢

Superb STEAKS from SAFEWAY



This Easter Weekend How about a Top Quality Government Inspected Steak from Safeway . . . These Steaks are:

* PROPERLY AGED . . . All Steaks offered for sale have been properly aged, to ensure you of the finest possible eating.
* TRIMMED of EXCESS WASTE . . . Before weighing Check our close Trim Method.
* UNCONDITIONALLY GUARANTEED . . . Check our WIDE SELECTION.

FOR EASTER MORNING BREAKFAST

Breakfast Gems



Large Eggs
Fraser Valley Farm Fresh. Grade A doz. **52¢**

Burns



Side Bacon
Sliced. **89¢**
Government Inspected. 1-lb. Package . . . . . .

Sliced Back Bacon *Olympic.* 6-oz. Vac Pack . . . . . **85¢**

Bel-air Frozen



Hash Brown Potatoes
2-lb. Pkg. **3 pkgs. for $1.00**

Paas Egg Dye
Color Your Own Easter Eggs Pkg **49¢**

Prices Effective:
March 24th to 28th
In Your Friendly, Courteous Victoria and Sidney Safeways
WE RESERVE THE RIGHT TO LIMIT QUANTITIES

©Copyright 1960 Canada Safeway Limited

SAFEWAY
CANADA SAFEWAY LIMITED

SAFEWAY

Happy Easter

All Safeway Stores Will Be
Closed Good Friday
(March 27th, 1970)
Shop Thursday to 9 p.m.
and Saturday 'till 6 p.m.

Prices Effective:
March 24th-25th-26th & 28th
In Your Friendly, Courteous
Victoria and Sidney Safeway Stores
WE RESERVE THE RIGHT TO LIMIT QUANTITIES

Town House
Fruit Cocktail
For a Tasty Dessert. 14 fl. oz. tin ..... 4 for $1.00

Bel-air Fancy Quality
Orange Juice
Frozen. Concentrated. 12-oz. tin .... 2 for 79c
Juice Decanter Plastic. 64-oz. Size ... 49c

Town House
Tomato Juice
Serve Chilled. A Delicious Appetizer. 48 fl. oz. tin ... 3 for $1.00

Green Giant
Niblet Corn
Fancy Quality. Tender Sweet Kernels. 12-oz. Vacuum Packed tin .... 4 for 89c

Piedmont
Salad Dressing
Add flavor to salads and sandwiches. 32 fl. oz. jar 49c

Edwards Coffee
A blend of the world's finest coffees.
1-lb. tin 93c
2 lb. tin $1.83
Freeze Dried Coffee
Nob Hill. 4-oz. jar 89c

Town House
Medium Peas
Fancy Quality
Tender Sweet Peas. 14 fl. oz. tin ..... 4 for 89c

Lucerne or Alpha
Canned Milk
Evaporated. 15 fl. oz. tin
7 for $1.00

Lucerne Party Pride
Ice Cream
Choose your favorite from our wide selection. Rich and Creamy ..... 3 pt. ctn. 69c

Deluxe Ice Cream — Lucerne. Finest Quality. 1-Qt. Plastic 75c
Lucerne Sherbet — Assorted Flavors. 1-Qt. Plastic 49c
Lucerne Drumsticks — Treat the kids. Pkg. of 6 ..... 57c

Eskimo Pie
Thin Mints
Just a Touch of Mint. Package of 8 ..... 55c

Green Peas
Bel-air. Fancy Quality. Frozen. 12-oz. Pkg. ..... 4 for 79c

Creamed Honey
Altasweet. No. 1 White. Delicious on Toast ... 2 lb. plastic 69c

Sweet Mixed Pickles
McLarens. Crisp and Crunchy. 48 fl. oz. jar .. 79c

No. 1 Flour — *Purity.* For Easter Baking. Special Offer ..... 20 lb. bag $1.39
Broken Shrimp — *Sea Trader.* 4¼-oz. tin 49c
Sardines — *King Oscar.* Packed in Olive Oil. 3½-oz. tin ..... 3 for $1.00
Corned Beef — *Hereford.* For tasty sandwiches. 12-oz. tin 65c
Smoked Oysters — *Sea Trader.* 3⅜-oz. tin 35c
Lignite Briquets — *Hi Country.* Burns Evenly 20 lb. bag $1.39

*Cauliflower
*Brussels Sprouts
*Broccoli Spears
Bel-air Fancy Quality Frozen. 10-oz. Pkg.
3 for $1.00

Maxwell House
Coffee
All Purpose Grind.
1-lb. Bag ... 89c

French's Prepared
Mustard
9-oz. Jar.
2 for 39c

Melograin
Pie Crust Mix
For light fluffy pastry. 18-oz. Pkg. ... 37c

Melograin
Wheat Puffs
For a hearty breakfast.
24-Pt. Pkg. 42c

Lucerne
Party Dips
* Onion * Garlic * Italian
* Hickory (Smokie).
8-oz. Carton .. 39c

Uncle Bens
Quick Rice
Convenient, Economical.
Special Offer. 20-oz. Pkg. ... 85c

Salada Apple
Rise 'n' Shine
3¼-oz. Pkg. ... 4 for 65c

Salada Orange
Rise 'n' Shine
3¼-oz. Pkg. Poly Bag of 5 pkgs. 89c

from Safeway



Mrs. Wright's

Cake Mixes

White, Chocolate, Spice, Yellow, Deluxe Devils Food, English Muffin Mix and Brownie Mix. 19-oz. Pkg. . . . . 4 for $1.00

Angel Food Mix Mrs. Wright's. 15-oz. Pkg. . . . . 55¢

Cragmont

Soft Drinks

Refreshment Bubbling with pleasure. 28-oz. disposable bottle . . . . . 4 for 89¢

Bel-air Premium Quality

Cream Pies

Frozen. Banana, Neapolitan, Coconut, Chocolate or Lemon. 14-oz. Each . . . . . 2 for 89¢

Enchanted Isle

Fancy Pineapple

Sliced, Crushed or Tid-Bits. 14 fl. oz. tin 4 for $1.00

Safeway Old

Cheddar Cheese

Ontario Cheddar. Rich Robust Flavor. Random Cuts . . 10%

Whisper Brand

Panty Hose

Beige or Coppertone. Assorted Sizes. Regular or Sheer. Pair $1.79

Stay-up Nylons Whisper Brand. Pair $1.49

Town House

Ripe Olives

Large. Pitted. 14 fl. oz. tin.. 39¢

Stuffed Olives Empress. Loose Pack. 12-oz. Jar . . . 65¢

Empress Pure

Jelly Powders

8 Assorted Fruit Flavors from which to choose. 3-oz. Pkg. 6 for 49¢

Party Pride

Potato Chips

9-oz. tri-pack box . . . . . 39¢

Canned Hams

Maple Leaf. Delicious Hot or Cold. 1½-lb. tin $1.99

Fresh Bread

Ovenjoy. White or Brown. 16-oz. sliced loaf . . . . . 6 for $1.00

Cheese Spread

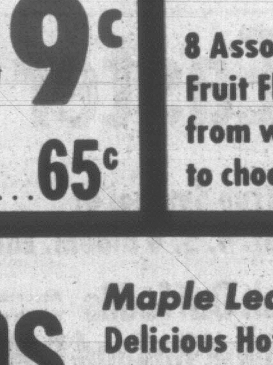
Lucerne. Spreads smoothly. 16-oz. jar . . . . . 79¢

McLarens

Dill Pickles

Plain, Kosher, Polskie Ogorki, 32-oz. jar. Your Choice . . 45¢

NON-FOOD FEATURE



* Coffee Mugs

* Cereal Bowls

Daisy Design, Assorted Colors. Your Choice . . 3 for $1.00

(WHILE STOCKS LAST)

Easter Treats . . . from SAFEWAY

Chocolate Figurines

Allen's. Assorted Easter Designs. Your Choice . . . . . 3 for 29¢



Jelly Bird Eggs Nutty Club. Each . . . . . 39¢

Jelly Pullet Eggs Nutty Club. Each . . . . . 39¢

Toy Town Clock English. Each $1.19

Bunnyland Express Regent. Each . . . . . 49¢

Chocolates

Smiles & Chuckles. Turtles. 14-oz. Box $1.99



Black Magic Rowntrees. 1-lb. Box $1.99

Pot 'O' Gold Moir's. 1-lb. Box $1.99

WE RESERVE THE RIGHT TO LIMIT QUANTITIES.

©Copyright 1960 Canada Safeway Ltd.

E.D. Smith

Pie Filling

Apple or Raisin. 19-oz. tin . . . . . 53¢

Idahoan Scalloped

Potatoes

or Au Gratin. Instant. 6½-oz. Pkg. . 45¢

Sunlight

Toilet Soap

Assorted Colors. Pkg. of 4 bars 37¢

French Maid

Detergent

Smart you to buy French Maid. 5 lb. Poly Bag 99¢

SAFEWAY

CANADA SAFEWAY LIMITED

Imported

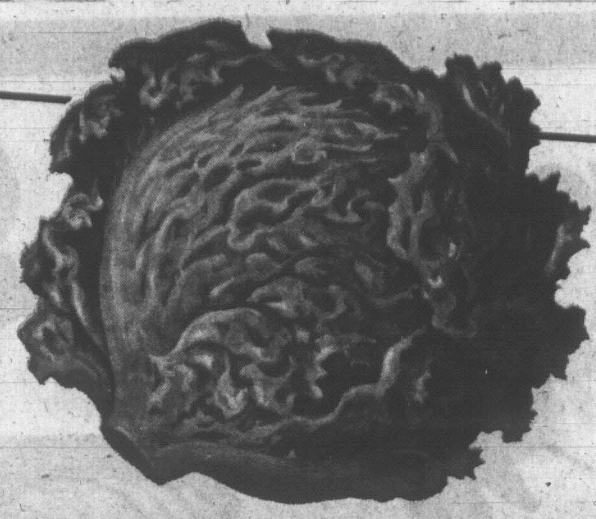
Fresh Carrots

Crisp and Crunchy .... 2 lbs. 25c

Imported

Fresh Broccoli

Tight Green Heads ..... lb. 29c



California Fresh

Head Lettuce

Crisp Solid Heads for Salads and Sandwiches

2 heads for 29c

Radishes or Green Onions (Bunched or 6-oz. pkg.) Imported. Add Color to Salads ..... 2 bunches 25c



Sweet Potatoes Imported. Medium Size ..... 2 lbs 49c



Long English Cucumbers B.C. Grown. No. 1 Hothouse. Each ... 49c



All Purpose Liquid Fertilizer

Safeway (8-16-7) All Purpose Liquid Plant Food. For Flowers, Shrubs, etc. 32 fl. oz. jug ..... $1.49 128 fl. oz. jug .. $3.69



Green Globe Fertilizer (21-0-0). For lawns 25 lb. bag $1.25

Hose Washers	So Handy. Pkg. of 6 ..... 12c	Wicker Baskets	Each 99c
Garden Hose	Green. Solid Brass Full Flow Couplings. ½"x50' .. $2.99	Pruning Shears	For rose bushes, small shrubs, etc. Each .. $1.39
Garden Hose	Green. 7/16"x50' $1.49	Sprinkling Can	Plastic. For applying plant food, etc. ... $1.89
Brass Hose Nozzle	Adjustable. Each 89c	Garden Tools	Assorted. For Weeding. Each 69c
Hose Hangers	Strong, durable metal. Each 79c	Garden Gloves	Lady's Julep. Pair .. 98c
Bamboo Rake	For Spring Gardening. 18" size 69c	Bamboo Rake	Strong. Longwearing Bamboo. 24" size 99c

Easter Lilies

The True Symbol at Easter. 4, 5, 6 Bloom. Each ... $1.89

Fresh Daffodils Assorted Varieties. Bunch of 12 ..... 2 bchs. for 49c

Genuine Holland Bulbs No. 1 Quality. Each 89c



✻✻ Health & Beauty Aids ✻✻



***Hair Spray** 10-oz. tin ***Shampoo** 12-oz. plastic

Suave. Makes your hair soft and easy to manage. Your Choice. Each 69c

Skin Cream	Noxzema. Soothes, Medicated. Two 4-oz. jars in a box	$1.39
Micrin Mouthwash	Mouthwash and Gargle. 7-oz. Bottle	33c
Hair Dressing	Groom and Clean. 3-oz. Tube	75c
Razor Blades	Gillette. Super Stainless Steel. Special Offer. Pkg. of 5	55c
Shave Cream	Gillette. 2½-oz. Tube	39c

General Electric

Flash Cubes

Pkg. of 3 Cubes

$1.49

Prices Effective:

March 24th to 28th

In Your Friendly, Courteous Victoria and Sidney Safeways

We Reserve the Right to Limit Quantities

Skylark Fresh Baked Bread



Sandwich Loaf

Skylark. Fresh. White or Brown. 16-oz. sliced loaves 2 for 49c

Hot Cross Buns

Ye Olde English. 16-oz. Pkg. of ..... 12 buns 49c

Layer Cake Mrs. Willmans. Chocolate or Pineapple. Each 49c

Skylark Fresh

Dinner Rolls

• Plain • Sesame • Tulip • Brown'n'Serve.

Pkg. of 12 .... 2 for 69c

©Copyright 1960 Canada Safeway Limited

SAFEWAY

CANADA SAFEWAY LIMITED

Weather: Mainly Sunny, Warm

Victoria Daily Times

86th Year, No. 257 ★ ★ ★ VICTORIA, B.C., WEDNESDAY, MARCH 25, 1970

TODAY'S NEWS TODAY
Telephone 382-3131
Classified 386-2121
PRICE: 10 CENTS WEEKEND 15 CENTS



TRANQUILIZERS and antibiotics are given white killer whale after she is lifted aboard seiner May S at Pedder Bay Tuesday for trip to Oak Bay. Dr. Alan Hoey (top) administers injection while looking on are a diver and whale trainer Graeme Ellis, bottom.

It's a Nose-to-Nose Affair For Haida, White Playmate

By PAT DUFOUR

When it's a matter of whale sex it takes a whale to know the difference.

Haida, the star killer whale at Sealand of the Pacific in Oak Bay seems sure the white killer whale that joined him Tuesday is the future bride he's been promised.

He's just about convinced the experts.

A Sealand official reported today:

NUZZLING UP

"He spends most of the time chasing her and nuzzling up. He won't leave her alone but ignores the other one, who just swims around alone. He probably knows more than we do."

Sealand president Bob Wright and a crew of experts brought the white whale and another to Sealand Tuesday from their pens at Pedder Bay.

FINE WHALE PAD

It was the D-Day that Wright had been waiting for since Sealand captured the five-whale pod near Race Rocks March 1.

First came the "dry run" in which the white killer whale's fifteen-foot-four-inch companion was netted, hauled aboard the 60-foot seiner May S and taken the 17 miles to Oak Bay Marina.

Within half an hour of arriving a huge crane had lifted him from the deck of the fish boat and into the pool. May S steamed back to Pedder Bay.

Then came the time for nerves as we drove back to Pedder Bay for the whale that the world has been waiting to see.

Wright, obviously taut, talked with Dr. Roberta Hartman, veterinarian from the marine aquarium in Vancouver. Dr. Alan Hoey, Sealand's veterinarian, remained silent for the most part.

SUPERVISE TRANSFER

Also in the car was Bill Cameron and his son John. They had flown down from Pender Harbor to supervise the transfer.

For Bill, a commercial fisherman, the catching of the white whale would be almost old hat because he has captured 21 whales of his own.

And, as he quietly warned: "You have to keep cool, if there's one member on the team that get's excited you're in trouble."

By the time we reached May S everything was in readiness. Divers stood by. Few spoke except Cameron who issued orders in quiet but authoritative tones.

BIG BULL

In one pen swam Charlie Chin, the large bull in the pod.

The arena of testing was the other. Int it swam the white whale and two large cows who seemed to know that they were to lose her. They swam protectively around the small white one.

The nets were spread. There was one anxious second when it seemed that the white one would join her elders as they dove to the other side. She didn't—the net held and the careful process began of placing her in the special sling that would hold her until she reached Sealand.

BLOOD SAMPLES

To those that watched—as well as those that worked—it seemed that time stood sill. Actually, it was a bare 20 minutes' lapse from the time she was netted and secured on the stern of the seiner.

First, blood samples were taken, to be rushed by car to

Continued on Page 2

Fire Bombs Hurled At Montreal Mail

MLAs Hit 'High' Car Premiums

By BRUCE YEMEN

The Social Credit majority on the legislative insurance committee stepped cautiously on the toes of the automobile insurance industry Tuesday with a call for further inquiry into the cost of automobile insurance.

The New Democrat minority kicked the industry's shins with a call for a government-run automobile insurance scheme.

In a majority report tabled in the legislature the Socreds headed by committee chairman Herb Capozzi (SC—Vancouver Centre) recommended:

- A government automobile insurance board should be set up to investigate car insurance premiums in view of "possible reductions" that might be made;
- The industry should justify its price structure before the board and would require the board's approval for any further price changes;
- The board should study "the cost and ramifications of various proposals" in which the government's compulsory insurance might be taken out of the industry's hands.

The implied threat of "perform or else" in that recommendation was not spelled out but it is an apparent reference to a section of the current insurance act which would permit the government to take over the automobile insurance sales.

DISMAYED

The committee also said it was "dismayed" to learn how little the insurance industry is doing to exert pressure on automobile makers to build safer cars and to encourage defensive driving courses with reduced premiums for graduates of the training.

In another area, it recommended against a proposed ban on law suits for vehicle property damage in excess of $250. The proposal is already part of the government's insurance legislation passed last year but has never been proclaimed.

The ban was regarded initially as a means by which savings in car insurance could be made and drivers could be made more responsible because they would have to insure themselves over the $250 limit.

The report said these advantages might well be gained but expressed concern that ill-feeling among drivers could increase if access to courts were limited.

BENEFIT CUT

On another issue, the committee recommended that the government's compulsory automatic no-fault accident benefits coverage for injuries should not apply to passengers on public-passenger-vehicles.

But the death benefit coverage under the plan, passed last year by the legislature and currently in effect, should continue to apply.

The recommendation follows concern expressed by bus companies that spurious passenger injury claims could be a major problem under the plan which makes automatic payments of 50 a week for housewives and higher for employed persons.

The report of the committee was issued after six weeks of hearings. Included among the Socred members were Education Minister Donald Brothers and Minister Without Portfolio Grace McCarthy. NDP members were Alex Macdonald (NDP — Vancouver East), Bill Hartley (NDP—Yale-Lillooet) and Dennis Cocke (NDP—New Westminster).

The sole Liberal member, Garde Gardom (Vancouver —Point Grey), issued his own report opposing a government-run scheme.

Continued on Page 2

BANK OF AMERICA CUTS INTEREST RATE

Times News Services

NEW YORK — The Bank of America, world's largest commercial bank, today reduced its prime interest rate to 8 per cent from 8½ per cent, following the lead of Irving Trust Co. and triggering a major stock market gain on the United States exchanges.

The Dow Jones index on Wall Street reacted wildly, soaring almost 17 points to 790.59 by 2:30 p.m. See also Page 6.

Irving Trust, twelfth largest U.S. commercial bank announced its reduction this morning. The prime rate is that which banks charge their largest, most credit-worthy business clients. Most other business rates are scaled upward from the prime rate.

The prime lending rate for Canadian chartered banks has been 8½ per cent since last summer.

Bombers Face Death Penalty

WASHINGTON (AP)—President Nixon asked Congress today to increase penalties — even to the death penalty—and to extend federal jurisdiction to deal with the rash of bombings by "potential murderers."

The president proposed extending and strengthening laws involving the transportation and use of explosives in the wake of what he called an alarming increase in criminal bombings and threats in recent months.

Schools and public buildings have had to be evacuated, property has been destroyed and lives lost, Nixon said.

"Clearly many of these bombings have been the work of political fanatics, many of them young criminals posturing as romantic revolutionaries. They must be dealt with as the potential murderers they are."

HEADS FOR CONGRESS

Nixon issued the statement in connection with his request for strengthened laws and the justice department was to send the legislation to Capital Hill today.

Present law under certain circumstances make it a federal crime to transport explosives across state lines.

Nixon proposed:

- Making it a federal crime to use explosives to damage or destroy any building, vehicles or property owned by the federal government or involving any business engaged in interstate commerce or any federal property or property of private businesses engaged in interstate commerce.
- Possession, without written authorization, for any explosive in a federal building or one leased to the federal government would be a federal crime.
- Incendiary devices would be included in the category of "explosives" to bring such devices under anti-bombing provisions of the law.
- The individual engaged in transport or use of explosives in violation of these provisions would be subject to the death penalty if a fatality occurs.

Three Buildings Attacked

MONTREAL (CP) — Three Molotov cocktails were hurled into postal substations Tuesday in violence apparently connected with a labor dispute simmering since Feb. 3.

There were no injuries.

Four bags of fourth-class mail were burned when one of the gasoline-filled bottles was tossed into a suburban Pointe Claire substation at about 8 p.m. while 30 employees were at work.

Two other Montreal substations were struck by the Molotov cocktails at about midnight.

Police were holding a suspect.

The incidents came in the midst of a dispute between mail truck drivers and the post office which has slowed mail delivery in the Montreal area for more than six weeks. Mail delivery Tuesday continued at least one day behind schedule as the drivers continued delaying tactics.

The drivers are protesting the expected loss of their jobs when the contract held by their employer, G. Lapalme Inc., expires March 31. The contract is to be split between five companies.

SAYS ANTI-UNION

The Confederation of National Trade Unions, with which the drivers' union is affiliated, has charged that splitting the contract is an attempt to break the union. It also argues that drivers, even if they sign on with the new trucking companies, will lose seniority.

H. Carl Goldenberg, a Montreal lawyer with long experience in labor disputes, was appointed last week by Prime Minister Trudeau to mediate the postal dispute.

Meanwhile, the Letter Carriers' Union of Canada announced today that it is asking members to stay home next Monday, Easter Monday, unless the post office changes its present position on work scheduling.

The union said its representatives have been meeting with post office authorities for more than 10 days without reaching agreement for the Easter Monday work program. The day is one of the statutory holidays set out in the union's last contract.

Airlines Grounded; Mail Strike Fades

Times News Services

Air traffic controllers crippled airline service around the United States today with a stay-at-home "sick and tired" slowdown and the federal government decided to go to court to force them back to work.

With airline service severely curtailed as the heavy-traffic Easter weekend was about to begin, it was learned that transportation secretary John A. Volpe — the controllers' boss — directed that a court injunction be filed to halt what he regards as an illegal strike.

It was the second time in a week that federal employees defied warnings against a strike and took to the streets. Most postal workers were back but failed to respond directly to a court order to do so.

Encouraged by the fast-crumbling mail strike, Postmaster-General Winton Blount called postal union leaders in today to start negotiating a pay raise.

Blount said the 22,000 troops helping sort mail in New York City will remain on the job for the time being.

INDEX

	Page
Births, Deaths	42
Classified	42
Comics	51
Cowichan News	21
Entertainment	40, 11
Finance	6, 7
Prairie News	22
Sports	14, 15
Weather	2
Women	27, 28

IRISH SWEEPSTAKES WINNERS

Big Prizes to 3 in Vancouver

TIMES NEWS SEVRICES

Two Vancouver area women — an old-age pensioner recovering from a broken hip and the wife of a hospitalized mill hand — each won $130,000 Irish Sweepstakes first prizes today.

Only other British Columbian to share in the big money also was a Vancouver woman. Mrs. Lewis Botto, who picked up $52,000 second prize with a ticket on Prince de Galles.

The horse winning the race was New Chapter and its victory sent first prizes to six Canadians, four in Ontario as well as 70-year-old Mrs. Mona Kerhoven of Vancouver and Mrs. Douglas Warren of Pitt Meadows.

Mrs. Kerkhoven, said she has been in bed for the past three months with a broken hip.

"I'm so shaken, don't ask me any more questions. Don't talk to me any more. I don't want to say anything more," she said.

She said her ticket was a gift from a friend who will share in her prize.

Mrs. Warren, the mother of four, said her husband, who is employed by a forest products mill in Hammond, 35 miles east of here, is due to be released from hospital today.

"We'll have to wait until he comes home to figure out what we're going to do."

One of her first projects, Mrs. Warren said, will be to buy a car for her oldest daughter.

Mrs. Botto had this reaction to her win: "I'm surprised, very much surprised. Quite happy."

Her husand works for a hardware store, and is due to retire in a year. They have 11 grandchildren.

The winners included Salange Laurin, a 49-year-old spinster who has worked in the laundry room of the Chataeu Laurier hotel in Ottawa for 28 years. She said she had no special plans for the money.

Other Ontario winners named by an unofficial source in Montreal, were: Mary Sullivan, Woodstock, Ont., Paul Johns, Toronto, and Mrs. Wilfred Rousselle, R.R. II, Ont.

Ticket holders who also won $52,000 were: Mike Cughman, Hamilton; West Tait, Regina, and Iris Torfason, Thunder Bay, Ont.

Those with tickets worth $26,000 on third-place Brookway were: J. B. McDowell, Kenora; Mrs. J. Schoales, Prescott, Ont.; D. H. Curtis, Calgary; Joe Popoff, Saskatoon; M. Campbell, Winnipeg; and Ron Gaudet, Lakewood.



Burnin' mail is th' last argument t' support a poor case.

★ ★ ★

Wonder if thet white whale is young enuff t' resent whut adults are doin' to it.

★ ★ ★

Anybody who'd want t' be president these days can't be th' kind o' person thet should be president.

10 of 48 Drug Suspects Appear in Court Here

Ten persons appeared in Victoria court this morning charged with trafficking in various illicit drugs, including heroin. It was the result of a four-month undercover operation by RCMP.

The ten represent the first of a total of 48 warrants issued on the Island Tuesday, all involving trafficking in either heoin, hashish, marijuana, LSD or mescaline. In the Victoria area, 26 warrants for adults have been issued and four for juveniles.

Sub-Inspector H. W. Hall, acting officer in charge of the Victoria RCMP subdivision, said Tuesday afternoon the roundup was the result of two young members of the force working in an undercover capacity for the past four months.

Thirty-two persons were in custody this morning leaving 16 warrants outstanding.

He added that it was the first time heroin trafficking had been uncovered on the island and agents indicated the use of the drug is on the increase.

The names and addresses are as stated in police records.

John M. Caird, about 40, of 23 Pandora, appeared charged with trafficking in heroin Feb. 10 and was remanded to April 1 for election. Bail was set at $7,500, the highest figure of the ten because of the nature of the offence, Judge William Ostler said.

Two more warrants for heroin trafficking are to appear in Nanaimo.

John Spink, 23, of 17 Boyd, was charged with trafficking in marijuana Feb. 4 and was remanded to March 31 for election. Bail was set at $1,500.

Walter E. Hamilton, 26, of 1250 Bay, was charged with trafficking in marijuana and was remanded to March 31 for election. Bail was set at $2,500.

Robin M. Storkey, 19, of

Continued on Page 2

More Inspectors Promised Up-Island

Health Minister Ralph Loffmark promised action today to meet a shortage of health inspectors in the Central Vancouver Island Union Board of Health.

"We will tackle the problem forthwith to find ways and means to get you health inspectors," he told a health board delegation headed by Port Alberni Ald. George KcKnight.

"We'll work on one inspector and maybe two."

The health board currently has four inspectors for a population of 103,500 compared with, for example, five inspectors in South Okanagan with a population of 72,399. The board wants another two inspectors.

Loffmark said a government health bill was "pulled" Tuesday night because of "a most unseemly attack by the Liberals."

The bill, he said, was designed to give the health minister power to redraw health board boundaries so isolated areas could be included and to levy charges for inspection of potential or actual industrial polluters and land subdividers.

There was no thought of charging a doctor or patient for a diptheria swab and the general area of preventive medicine.

Cowichan-Malahat MLA Robert Strachan said that "unfortunately" the bill didn't say that and left it wide open.

"That's right," noted Loffmark.

He gave no indication that a re-drawn bill will be submitted to the legislature before the current session ends.

"The only thing I'm sure of is we go ahead with the regionalization of health services in Victoria," he said.

(Under this, the Greater Victoria Metropolitan Board of Health would disappear and become a function of the Capital Regional District board).

Loffmark also said it is unfair for public money to be spent on inspection and monitoring of potential or actual industrial pollution and land subdivision. These charges should be against property.

The delegation agreed with him on that.

B.C. BRIEFS

Union Office Damaged By Explosion

FRASER LAKE (CP) — An explosion Tuesday heavily damaged a cafe and the office of the local steelworkers' union in a shopping centre here, 420 miles north of Vancouver.

Police said they believe explosives were planted in the cafe. There was no fire after the blast and no injuries were reported.

Last summer, a drugstore here was damaged by a similar explosion.

Town Expands

QUESNEL (CP) — A 434-acre area, the Two Mile Flat industrial area, has been incorporated into the town of Quesnel, enlarging the town to more than 3,100 acres. The new area includes several lumber mills, houses and small businesses.

Strike Settled

KITIMAT (UPI) — Operations at the Eurocan Pulp and Paper plant here resumed Tuesday following settlement of an eight-month strike by 40 loggers.

A spokesman for the International Woodworkers of America (IWA) said the loggers had accepted an offer of $25 a month house allowance, three camphouse starting bonuses of $100 each and 10-cent an hour wage increase for tradesmen.

The strike began in September last year after the union alleged the company was misusing contractors on the site.

. . . DRUGS

Continued from Page 1

3315 Henderson, trafficking in hashish Dec. 5, 1969 and remanded to March 31 for election. Bail was set at $1,000.

David K. Brauner, 18, of 615 Seaforth, trafficking in LSD and was remanded to March 31 for election. Bail at $750.

John Reym, 26, of Campbell River, trafficking in LSD Feb. 20 and was remanded to March 31 for election. Bail at $1,000.

Frederick T. Stoba, 18, of 1827 Ruby, trafficking in marijuana Feb. 7 and, remanded to March 31 for election. Bail at $2,500.

Anna Kosyra, 18, of 1250 Bay, trafficking in marijuana Jan. 2, remanded to March 31 for election. Bail at $1,000.

Michael Coutinho, 20, of 2524 Cedar Hill Road, trafficking in LSD Nov. 20 and trafficking in hashish Nov. 27, remanded to April 1 for election.

He was already facing a charge of trafficking in hashish March 13 and bail for all the offences was set at $5,000.

Harely Hughes, 18, of Comox, pleaded guilty to trafficking in hashish Jan. 15 and was remanded to April 3 for pre-sentence report.

Lee Daniel Kobierski, 19, of 15 Quincy and Carol Lucille Dasso, 23, of 17 Boyd appeared Tuesday afternoon and both were remanded to March 31 for election.

Kobierski was charged with trafficking in hashish and bail was set at $1,500 while Dasso was charged with trafficking in marijuana. Bail at $1,000.

Western Highwaymen

Delegates from the highways departments of the four western provinces were welcomed to Victoria Tuesday by Highways Minister Wesley Black and Mayor Courtney Haddock.

More than 160 delegates and their wives are attending the 23rd annual group conference of the Western Association of Canadian Highway Officials, which started Tuesday at the Empress Hotel.

At the conference they will discuss highways administration, construction, equipment, safety and bridge erection.

Black assured them that they would find nothing wrong with British Columbia's hospitality.

"As a matter of fact," he said, "you stubble-jumpers from the prairies might even learn something from the B.C. highways department."

SOLUTION ASKED

Haddock expressed the hope that they might come up with the solution to increased congestion in the downtown area without hurting retail business.

Guest speaker at the conference's opening was Ian S. Ross, of consulting engineering firm of Swan and Wooster which planned the Roberts Bank superport.

He spoke of a tremendous need for the development of harbor and port facilities in Canada because of the general increase in shipping and in particular the use of "supertankers" and other vessels in excess of 200,000 tons.

Ross described development of the Roberts Bank and said it is vital if Canada is to compete with the U.S., Australia and Japan for expanding markets in the Pacific.

Purchasing Managers

Purchasing managers from throughout the Pacific northwestern region will attend their 30th annual conference and products show in the Empress Hotel April 10 and 11.

Among highlights of the program will be a panel discussion on industry and Canada's white paper tax proposals, with a paper by accountant Roy E. Burrell, of Vancouver, and a speech on the Impact of Labor Negotiations, by M. A. Pierotti, of Burrard Dry Dock Ltd., Vancouver.

General conference chairman will be Frank Dunn, purchasing manager for Andrew Sheret Ltd., of Victoria.

Between 350 and 400 agents are expected, representing the B.C. branch of Purchasing Management Association of Canada, the National Association of Purchasing Managers, and Pacific Northwest Public Purchasing Association.

Other speakers will include John Dickinson, president of PMAC and Harold Bloom, president of NAPM; W. A. Small, managing director of PMAC, and panelists, A. M. Twigg, West Vancouver; H. W. Eister, Tacoma; P. Elsing, Eastern Washington State College, and Wayne Rodman, Portland.

Realtor Fined

KAMLOOPS (CP) — Gordon Van, of Chase, has been fined $2,500 after pleading guilty to five charges of failing to report a total of $105,021.16 in income between 1962 and 1965.

In default of the fine, the realtor was sentenced to three months on each charge, to be served concurrently.

. . . WHITE WHALE

Continued from Page 1

the Royal Jubilee Hospital for testing. The findings would be ready almost as soon as the fish boat's invaluable cargo had arrived at her destination.

The two veterinarians worked over her, administering antibotics and examining her carefully.

A bucket-brigade kept the whale doused during the two-hour run. Her whimperings eased as the anti-stress injections took effect.

From the time she came aboard, every breath the whale took was carefully recorded.

Seland's animal trainer Graeme Ellis talked to her. She calmed again. He would stand by her every minute of her first night at Sealand.

At 6:30 p.m. May S nudged in alongside Sealand where a crowd of onlookers were gathered to witness the final act.

Then it was that Wright took over command.

His biggest fear was that the white whale would head for the net in the centre of the pen that separated Haida from the newcomers.

During her time at Pedder Bay the white whale has shown no fear of nets. Would she become entangled in this one and harm herself?

The sling inched over the centre of the pool. Three divers stood at the ready by its side, two men atop the structure. Two other divers were on the alert, one at each side of the pool.

FREED FROM NET

The white whale dove—she swam—and seconds later headed, rostrom (head) first for the dividing net. Divers freed her from it.

Twice more she headed for the net before she settled down to play with the other member of her pod.

As Hoey said, "Just like a brother and sister who have been parted for a while."

Then the centre net was taken away and Haida was able to join in the fun.

Haida may still have to ask the experts for some assistance with his new playmate.

While the white whale was aboard May S a tape measure recorded her length as 12 feet 8 inches.

By taking the square root of her length, multiplying it by her girth and dividing it by 1276, Dr. Hoey was able to estimate her weight as 1,521 pounds.

. . . CARS

Continued from Page 1

In a minority report issued outside the legislature by the three New Democrat committee members, the possibility of significant savings in insurance premiums without a publicly operated insurance plan was ruled out.

AGREED ONCE

The New Democrats agreed on one point with the Socreds who also said there could be no "significant" savings until safer cars and safer drivers are created.

But the Socreds listed four ways in which some savings might be made:

- Use of investment income earned by premiums paid in advance to benefit policy-holders instead of shareholders, for a total premium reduction of four or five per cent;
- Lowering the estimated disability period during which automatic injury payments must be made could cut about 10 per cent from the cost of the accident benefits coverage, which was estimated at $22 by the insurance industry.
- Decrease the portion of the insurance premium spent on administrative expenses from 33 cents to 31 cents for car insurance generally. It could be further decreased to about 25 cents for the compulsory $50,000 liability policy which the government currently requires.
- Nab the 5 to 10 per cent of drivers currently uncovered by the compulsory policy by requiring proof of insurance before purchasing licence plates. This would cut the cost of the compulsory package by a further 5 to 10 per cent.

NO TOTAL

The committee's report didn't total the "possible" savings into one figure.

It also noted that while there appears to be a "certain conformity" in automobile insurance rates there is "a variance as a result of competition."

The industry has been criticized by New Democrats who charge price-fixing, particularly in the $22 price charged by many companies for the accident benefits coverage.

In their minority report, the three New Democrats said the present system of private automobile insurance is "wasteful, costly and inefficient."

"The primary responsibility of this committee was to determine whether automobile insurance premiums are commensurate with the risks being assumed. Our answer to that question is an unequivocal 'No'," the New Democrats said.

"The committee has dealt with the small change of premium reductions, but we believe that significant savings to the people of the province can't be achieved without a public plan of automobile accident compensation."

GARDOM

In his report, Gardom said the government could serve better in a "directional regulatory capacity as opposed to total participation" in car insurance.

The committee was initially expected to study whether the law suit limitation should go into effect but an outcry over the $22 cost of the accident benefits scheme led to the increased scope, covering cost of insurance.

The automobile insurance board recommended by the committee was provided for in the legislation passed last year but, like the law suit limitation, was not proclaimed when compulsory insurance began Jan. 1, this year. The board would have the power to enter the car insurance business if the government so desired.

Industry spokesmen generally opposed the law suit limitation as a theoretically good idea which might indeed encourage drivers to be more careful but which could leave unfortunate drivers who get rammed with no hope of recovering damages unless they carry expensive collision coverage.

Autorama 70 Has Lots of Va-roommm!

Organizers of the 13th annual Victoria Autorama readily admit the show isn't as big as other shows in the Pacific Northwest.

But what Autorama 70 lacks in size is made up in quality of displays and entertainment, say members of the sponsoring Victoria Quartermilers Club.

It opens at the Esquimalt Sports Centre at 6 p.m. Thursday, then runs from 10 a.m. to 11 p.m. Friday and Saturday.

Custom cars from B.C., Alberta, Washington, Oregon and California will be displayed.

1970 MODELS

Five local dealers will exhibit their 1970 wares in a separate display in the nearby curling rink.

Featured out-of-town dragsters are two machines from Los Angeles, Roland Leong's "Hawaiian" Dodge Charger, winner of the 1970 Winter Nationals, and Chuck Poole's "Chuckwagon."

Also from Los Angeles will be July Playmate of the Month Nancy McNeil, who will present awards to winning exhibits and draw the winning ticket in a car raffle Saturday night.

Singer Eleanor Collins and a five-piece band will perform nightly at 8 and 10 p.m.

Schools Open to Oldsters To Avoid Taxpayer Revolt

The Greater Victoria School Board could be faced with its first referendum defeats if it doesn't find a way to reach elderly ratepayers, the board's new community information officer told a Lions Club meeting Tuesday.

Bill Stavdal said recent defeats of referendums in Nanaimo, West Vancouver and North Peace River occurred because boards were "out of touch" with ratepayers.

Stavdal said the same thing could happen in a large district like Greater Victoria which has a school population of 32,000.

One of the big problems faced by school boards in the Capital Region, he said, is that a growing number of ratepayers are in the retired category and come from some other parts of the country.

In Victoria the incidence of retired people is twice the national rate.

As a group they tend to oppose school construction referendums because they have nothing to gain by approving them.

At the same time, for parents with young families — those with the most at stake in education decisions — it's becoming increasingly difficult to raise money to buy their own home.

So most of them rent the place they live in. In effect, they're disenfranchised because they don't qualify as voters on education money bylaws.

Part of the solution, Stavdal said, is to involve the elderly by offering evening courses and activities that reflect their interests.

EVALUATION

Encouraging community use of school facilities is another way, he said, and the board's decision two years ago to slash rental rates on classrooms and gyms has resulted in some schools operating at capacity during evenings now.

Some Lions Club members wanted to know what is being done about a system of teacher performance evaluation.

Teachers currently are rated by the department of education on a system that combines years of experience with university education.

As one questioner said, members of other professions are evaluated on the basis of the number of clients they have. Couldn't it be the same in the schools?

Another Lion said some teachers still say the best thing about their job is the months of July and August.

Stavdal replied leadership of the B.C. Teachers' Federation and the Greater Victoria Teachers' Association would probably agree members should be evaluated according to teaching ability — something that isn't necessarily measured by years of experience or university degrees.

He said rank-and-file — "the ones who don't come out to the meetings" — would oppose a move to evaluation by performance.

The issue is due to come up for discussion at next week's annual BCTF meeting in Vancouver.

Land Limit May Apply To Cordova

Saanich municipal planning committee decided Tuesday night to let full council decide whether a recommendation that the five-acre subdivision minimum be extended into Cordova Bay.

Also passed on to council is a request from M. C. Grant, 4866 Lochside, to subdivide a 4.06-acre property.

During discussion, committee chairman Ald. Alan Newberry said the medical health officer is prepared to say Cordova Bay is a potential pollution hazard.

There already are pollution problems, said Newberry, but he couldn't understand why these are not checked out by the medical health people.

Ald. William Campbell said the five-acre minimum should not apply in Cordova Bay. It was one of the few non-sewered areas where land percolates for septic tanks.

He preferred this to sewering and disposal at sea, but Ald. Edith Gunning pointed out council has made no decision on a Cordova Bay sewage outfall and she had strong reservations.

Ald. Leslie Passmore said it is not reasonable to open up land outside the to-be-sewered area which will provide enough land for 20 years building.

NOW
mini-COST
RENT-A-CAR
386-6441
TRY AND BE SURPRISED
at
AVIS
800 DOUGLAS ST.
AVIS FEATURES PLYMOUTHS

MANHATTAN TO SAIL UNDER $6.5M BOND

OTTAWA (CP) — Humble Oil Ltd. has been asked to post a $6,500,000 bond in case its supertanker Manhattan causes any pollution in its second voyage into Arctic waters, the commons was told Tuesday.

Gerard Loiselle, parliamentary secretary to Transport Minister Don Jamieson, said the oil company has agreed to obey 24 regulations the federal government has imposed on the Manhattan.

WEATHER SYNOPSIS

The next Pacific cold front in the current series crossed B.C. today giving generally sunny skies over the province on Thursday except for the north coast where cloud from the following disturbance will cross the Charlottes in the morning with rain beginning near noon.

DOMINION PUBLIC WEATHER OFFICE
9 A.M. FORECASTS
Valid Until Midnight Thursday

Victoria: Sunny with a few cloudy intervals Thursday. Winds westerly 15. Low tonight and high Thursday 35 and 55.

Vancouver: Sunny with a few cloudy intervals Thursday. Winds light. Low tonight and high Thursday 35 and 55.

East Coast: Sunny with a few cloudy intervals Thursday. Winds light. Low tonight and high Thursday at Nanaimo 32 and 55.

West Coast: Cloudy with a few sunny intervals Thursday. Winds light, occasionally westerly 15. Low tonight and high Thursday at Tofino 35 and 55; Port Alberni 32 and 57; Port Hardy 35 and 50.

TEMPERATURES YESTERDAY

	Max.	Min.	Prep.
Victoria	52	39	..
Normal	50	40	..
ONE YEAR AGO			
Victoria	55	38	..
ACROSS THE CONTINENT			
St. John's	37	31	..
Halifax	41	33	..
St. John	38	31	..
Montreal	36	26	..
Ottawa	37	26	..
Toronto	42	26	..
Thunder Bay	43	16	..
Winnipeg	35	13	..
Regina	34	16	trace
Saskatoon	34	11	..
Medicine Hat	40	23	..
Lethbridge	42	20	..
Calgary	39	24	..
Edmonton	35	21	.01
Penticton	56	26	..
Cranbrook	48	24	..
Vancouver	51	34	..
New Westminster	53	36	..
Nanaimo	56	32	..
Prince Rupert	47	38	.45
Prince George	48	32	.03
Kamloops	58	30	..
Revelstoke	48	27	..
Fort Nelson	27	18	..
Whitehorse	39	30	..
Fort St. John	33	26	..
Seattle	53	37	..
Portland	58	35	..
San Francisco	78	52	..
Los Angeles	62	56	..
New York	51	40	..

World temperatures: Rome 72, 50; Paris 57, 39; London 41, 37; Berlin 36, 34; Amsterdam 41, 32; Brussels 44, 32; Madrid 53, 37; Moscow 35, 21; Stockholm 44, 28; Tokyo 53, 34.

U.S. temperatures: Anchorage 39, 34; Detroit 41, 25; Las Vegas 83, 58; Phoenix 84, 50; Washington 56, 32; Miami 70, 67.

CITY'S WEATHER RECORD

Sunshine, March	145.2 hrs.
Last March	146.4 hrs.
Normal (30 years)	111.4 hrs.
Sunshine, 1970	338.5, hrs.
Last year	317.1 hrs.
Normal (30 years)	278.1 hrs.
Precipitation, March	.52 ins.
Last March	1.92 ins.
Normal (30 years)	1.75 ins.
Precipitation, 1970	5.16 ins.
Last year	6.13 ins.
Normal (30 years)	9.36 ins.
Sunrise, Sunset, Thursday	
Sunrise 6:05	Sunset 18:35

TIDES AT VICTORIA HARBOUR

	Time	Ht.	Time	Ht.	Time	Ht.	Time	Ht.
	H.M.	Ft.	H.M.	Ft.	H.M.	Ft.	H.M.	Ft.
25	03.45	8.0	10.40	2.7	17.25	6.5	22.05	6.2
26	04.00	8.1	11.25	2.2	21.25	6.8	23.10	6.8
27	03.55	8.3	12.10	1.8				
28	03.30	8.5	13.05	1.6				
29	03.55	8.6	14.00	1.5				
30	04.45	8.5	15.10	1.5				
31	02.10	8.0	03.30	8.0	08.00	8.2	16.25	1.5

TIDES AT FULFORD HARBOUR

	Time	Ht.	Time	Ht.	Time	Ht.	Time	Ht.
	H.M.	Ft.	H.M.	Ft.	H.M.	Ft.	H.M.	Ft.
25	05.30	10.1	12.25	3.1	19.35	9.3		
26	00.25	7.4	05.50	10.1	13.00	2.5	20.50	9.5
27	01.05	8.2	06.05	10.1	13.40	2.1	22.10	9.6
28	01.55	8.9	06.25	10.0	14.25	1.8	23.25	9.9
29	03.05	9.3	07.05	9.8	15.25	1.8		
30	00.45	10.1	05.25	9.5	07.20	9.5	16.30	1.8
31	01.50	10.3	06.40	9.1	08.30	9.1	17.35	2.0

The Weather and You

By CARL RIBLET JR.

If you live in an area where floods often appear, you are one of those who may be affected more than usual by weather cycles, because floods do seem to appear in cycles. That's why scientists would like to know more about ancient weather.

Records were not kept back in the early days of this civilization, or at least nobody has been able to find weather records of 300 years ago. So the scientists have to look at the trees to attempt to learn whether there is danger this year or next year or 10 years from now of a "once-in-a-hundred-years" flood.

The long-ago periods of good and bad weather can be traced in the tree rings. The scientists study the tree rings and then tie in their findings to modern weather history over the past 100 years. Thus they are able with some degree of accuracy to learn what years are likely to be flood years.

(Copyright, 1970, Los Angeles Times)

Radar Bases Again Attacked

From Reuters-AP

Israeli jet aircraft attacked Egyptian radar stations and artillery and anti-aircraft batteries in the Suez canal area twice today, shooting down four Egyptian MiG-21s which tried to intercept them, the Israeli command announced.

The four Egyptian interceptors were shot down in a series of dogfights when they tangled with the Israeli raiders which had attacked targets in the central and south sectors of the canal, a spokesman said.

WELLBURN'S
PANDORA AT COOK STREET
Save
LOWER MEAT PRICES
FRESH TURKEYS A lb. 49c
SAUSAGE MEAT FRESH lb. 39c
WHOLE OR SHANK HAMS lb. 69c
FRESH CELERY 2 for 49c
SNOBOY GEM POTATOES 15 lbs. 79c
FAB KING SIZE DETERGENT 99c
LARGE 128-OZ. BLEACH 59c
BICK'S PICKLES
ST. MIX 24-oz. 59¢ | ST. GERKINS 12-oz. 49¢
SUN RYPE APPLE JUICE 48-oz. tins 39c
YORK UNSWEET GRAPEFRUIT JUICE 48-oz. tins 49c
LOCAL SMALL EGGS 2 doz. 79c
WELLBURN'S HAMBURGER AND HOT DOG BUNS 49c
2 pkgs. 8s
ISLAND FARMS
ICE CREAM 3 pts. 59¢ | SOUR CREAM 8-oz. 27¢
WELLBURN'S
THE STORE WITH THE WINDOW FULL OF SPECIALS
We Reserve the Right to Limit Quantities
Open Thursday and Friday 'til 9 p.m.

Specializing in Diamonds — Watches & Fine Jewelry
Another Group of Great Values At Grassie's
ESTATE DIAMOND sale
SAVE UP TO 50% AND MORE
Exquisitely crafted estate jewellery pieces—one-of-a-kind items purchased by us from banks, trust companies, estates and individuals—and now on sale at a fraction of appraised value. Here are just a few sample offerings—

No.	Description	Reg.	SALE
ZB-36	Solitaire ring crafted in white gold, holds one diamond of .66 carats.	$550	$385
ZJ-66	Gentleman's ring — handsome mount holds a single diamond weighing .95 carat.	$1455	$907
L-256	Ladies' diamond ring — contains one brilliant modern cut diamond of exceptional beauty weighing 1.90 carats.	$3000	$2240
ZO-28	Ladies' diamond-set watch — 26 diamonds set in 14K white gold with Swiss movement.	$150	$95
K-332	Ladies' bracelet—crafted in 14K gold of beautiful design, and encrusted with 32 genuine emeralds and rubies of exquisite color weighing 5.70 carats.	$850	$542
K-204	Ladies' brooch crafted in 14K white gold in an exquisite dainty floral and spray design and set with 44 diamonds, 20 rubies and 20 sapphires.	$2200	$1498

W.H. Grassie LTD.
A Name You Can Trust
1209 Douglas St. 385-4431
Vancouver Store—566 Seymour Tel. 685-2271
Open Five Days a Week—Friday until 9:00—Closed Wed.

TORONTO MARKET TRADING

TORONTO 1:40 P.M. STOCKS
Distributed by CP

Toronto Stock Exchange—March 25. Quotations in cents unless marked $. z—Odd lot, xd—Ex-dividend, xr—Ex-rights, xw—Ex-warrants. Net change is from previous board-lot closing sale.

INDUSTRIALS

Stock	Sales	High	Low	1:40 p.m.	Ch'ge
A—B					
Abel Black	100	385	385	385	— 5
Abitibi	5326	$11	10⅞	11	¼
Acklands	1450	$9	8½	8⅝	+ ⅛
Acklands p	z30	$19	19	19	
Acres Ltd	410	$15	15	15	
Agra Vegt	940	86⅝	6¼	6⅝	
Agratec I	475	255	250	255	—35
Aimco Ind	1250	$14⅜	14¼	14½	+ ⅛
Al'a Gas T	2080	$40½	40	40½	+ ½
Alta G D p	z2	$112	112	112	
Algoma St	6188	$13⅝	13⅛	13½	+ ⅛
Algonq pr	258	205	205	205	
Alcan	4424	$28⅝	28⅛	28⅝	+ ⅜
Alcan pr	165	$33½	33	33½	+ ½
Allarco Dv	7200	$5½	5¼	5½	+ ¼
Almin 2p	200	$32	32	32	+ ¼
Ang CT 4½	z29	$27¾	27¾	27¾	
Ang CT 265	45	$30⅝	30⅝	30⅝	+ ½
Ang CT 290	25	$38	38	38	+ 2
Aquitaine	1164	$21	20½	20⅞	+ ⅛
Args 250 p	75	$36	36	36	+1⅛
Argus B pr	150	$33	33	33	
Argus C pr	1160	$10½	10⅜	10⅜	+ ⅛
Asbestos	82	$25⅝	25⅜	25⅜	
Atco Ind	430	$14¼	14¼	14¼	+ ¼
Atl Sugar	375	$8⅛	8	8	— ⅛
Atl Sug A	z30	$15½	15½	15½	
Atl Sug pr	100	$60⅜	60	60⅜	+ ⅜
Atl Sug w	1300	260	260	260	
Auto El	900	86⅝	6½	6⅝	+ ¼
BACM Ind	100	$22½	22½	22½	+ ¾
Bahama	8702	44	43	44	+ 1
Bank Mtl	8532	$16½	16¼	16½	+ ¼
Bank N S	4847	$20½	20⅛	20¼	
Barb-Ell	z20	$12½	12½	12½	
Beavr Eng	800	$8½	8⅜	8⅜	
Beaver L	1140	$13¾	13⅜	13¾	+ ¼
Becker B p	105	$9½	9½	9½	— ⅛
Belding w	300	320	320-	320	+ 5
Bell Canad	6421	$42⅜	41⅝	42¼	+ ½
Bell A pr	7271	$49	48½	48⅜	+ ⅛
Block Bros	850	$5½	5½	5½	
Bombrdier	z30	$16⅞	16½	16⅝	
Bow Valy	1900	$21⅞	20½	21⅞	+1⅜
Bow Vlly w	100	$16	16	16	+ 1
Bow-m pr	z30	$37⅞	37½	37½	
Bowes	100	$13¼	13¼	13¼	
Bramalea	3720	$5⅜	470	5½	+42
Bramal w	950	320	300	320	+20
Brascan	1802	$16⅜	16½	16½	+ ¼
BC Forest	135	$32⅜	32¼	32⅜	+ ½
BC Frest p	z10	$43	43	43	
BC Pack B	z50	$17⅞	17⅜	17⅞	
BC Sugar	2910	$17¼	17½	17⅞	
BC Sugar p	z90	$15¼	15½	15¼	
BC Phone	313	$64	62⅝	64	
BCPn 5.15	40	$68⅜	68⅜	68⅝	+ ¼
BCPh 6.80	z140	$23⅜	23⅛	23⅜	
Brinco	1816	480	475	475	— 5
Burns Fds	1901	$27⅞	27¼	27½	
C—E					
Cad Dev	850	$6⅜	6¼	6⅜	+ ⅜
Cad Dev b p	500	$17¾	17¼	17¼	
CAE Ind	5100	490	490	490	+ 5
Cal Pow	20400	$22⅞	22⅜	22⅜	
Calgry P p	25	$67	67	67	
Calgy 540 p	z15	$86	86	86	
Campeau	375	475	450	475	+15
CD Sugar	50	$34½	34½	34½	
Can Cem	32	$34	34	34	
Can Cem	900	$21¼	20⅝	21¼	+ 1
C Packrs	780	$20⅞	20⅝	20⅞	— ⅛
Can Perm	1215	$10½	10⅜	10½	
CSL	50	$26	26	26	— ½
Cdn Brew	2755	$8¼	8⅛	8¼	+ ⅛
C Brew Ap	50	$29	29	29	+ 1
CB Alum A	200	$21¼	21	21¼	— ⅛
Cdn Can A	z160	$5½	5⅜	5⅜	
CC Manag	40	$61½	61½	61½	
Cdn Equty	1600	$6½	6¼	6½	+ ⅜
C Curtis	1400	80	80	80	+ 1
C Goldie	1000	$5⅞	5⅝	5⅝	
C Hydro	5525	$14⅛	13½	13⅞	+ ⅜
C Im	10995	$21⅜	21⅜	21½	— ⅛
C Ind Gas	8830	$10¾	10	10¾	+ ⅛
C Ind Gas p	300	$25⅜	25½	25⅝	— ⅛
CIL	185	$11¼	11¼	11¼	+ ⅛
C Intrurb p	z20	$8	8	8	
C Marconi	400	400	400	400	+10
CP Inve pr	1665	$28½	28¼	28½	
CP Inve w	9935	665	625	665	+50
CPR	3909	$66⅜	65½	66¼	+ 1
CPR $3. pr	785	$8⅜	8½	8⅜	+ ⅛
CPR UK P	z25	$7⅞	7⅞	7⅞	
Cdn Tire	285	$72	72	72	
Cdn Tire A	350	$68	67⅝	68	+ ¼
C Util w	z10	680	680	680	
C Vickers	100	$7⅝	7⅜	7⅜	
CWN Gas	100	$15	15	15	
CWN G 4 pr	z70	$10	10	10	
CWN 5½ p	100	$13½	13½	13½	— ¾
Canron	325	$15⅜	15⅜	15⅜	+ ⅛
Capit. Div	3300	235	220	235	+15
Cara	200	$6¼	5⅞	6¼	+ ⅛
Carrier JD	200	$12	11½	12	+ ⅜
CDP Com	400	$5¼	5⅛	5¼	— ⅛
CDRH Ltd	z50	$6½	6½	6½	
Chemcell	1260	$7⅞	7⅜	7⅜	
Chrysler	1373	$32	30	32	+2⅝
CHM B	23800	$6⅞	6⅜	6⅝	
Clairton	2200	65	60	60	— 5
Clairton w	278	16	16	16	— 4
Codville A	100	325	325	325	+20
Columbia	300	$7½	7½	7½	+ ⅛
Cominco	1334	$28⅞	28⅝	28⅝	+ ⅜
C Holiday I	125	$12¼	12¼	12¼	
C Savings	200	$9	9	9	
Compro	200	200	200	200	—10
Computel	1410	$8	7⅞	7⅞	— ⅛
Comtech	8450	120	110	120	
Con Bath	910	$21¼	21⅜	21⅜	
Con Bath p	z25	$19	18½	19	
Con Bath w	2475	100	100	100	— 5
C Bath 65 w	1400	775	775	775	
Con Bldg	2000	115	110	115	+ 5
Con Distrb	2025	$20½	20	20⅜	+ ⅛
Cons Ga	4272	$15½	15⅜	15½	+ ⅛
Control F	200	265	265	265	+15
Corby vt	37	$25	25	25	
Corby B	25	$26	26	26	
Cornat Ind	100	135	135	135	
Coronatn	100	135	135	135	— 5
Corontn p	200	160	160	160	— 5
Coron 2w	1200	18	16	16	— 4
Corp Food	600	$9½	8⅞	9½	+ 1
Cosms	100	250	250	250	+50
Crain R L	350	$18½	18½	18½	
Crestbrk	400	$9	9	9	
Crow Nest	125	53	53	53	+ 2
Crush Intl	720	$14⅝	14⅜	14⅝	+ ⅛
Cygnus A	1115	$5⅛	485	5⅛	+27
Cygnus B	1700	490	480	480	
Delta Elec	300	210	200	200	—30
Distl Seag	1600	$52⅝	52½	52⅜	+ ⅛
Dome Pete	401	$80	78½	80	+2½
D Bridge	920	$14½	14⅜	14½	+ ⅜
D Citrus	200	$6½	6½	6½	+ ¼
D Fabric p	200	260	260	260	
Dofasco	1588	$22	21¼	22	+ ½
Dofasco p	50	$69	69	69	+1½
Dom Glass	100	$15½	15½	15½	
Dom Lime	200	350	350	350	—40
D Lime w	200	72	72	72	+ 7
D Scottish	100	$17	17	17	+ 1
D Strs	19480	$13⅞	13½	13⅞	+ ¼
Domlar	10029	$16⅜	16	16½	
Domtar pr	100	$14⅝	14⅝	14⅝	— ⅛
D Textile	375	$12⅜	12⅜	12⅜	+ ⅛
Donlee M	175	$10½	10½	10½	— ¼
DRG Ltd	100	$11	11	11	— ¼
Dupont	1150	$23	23	23	— ⅛
Dustbane	500	$11¼	11	11¼	+ ⅛
Dylex Div	500	$7	6⅞	7	+ ⅛
Dylex D A	4200	$5½	5⅜	5½	+ ⅛
Eddy Mtch	z50	$16	16	16	
E-L Fin	200	$7	7	7	+ ⅛
E-L Fin w	190	225	225	225	+25
Electro ltd	400	$29	28¼	28½	— ⅛
Erie D A	100	$9¼	9¼	9¼	— ⅛
Exquisite	800	$8⅝	8½	8⅝	+ ⅛
F—J					
Falcon	2238	$178	176	177	+ 1
Fam Play	1030	$12	11⅜	12	
F Play w e		See list below.			
Fed Farm		See list below.			
Fed Grain	1900	$6	5⅞	6	+ ⅛
Fleet Mfg	2300	110	100	110	+10
Ford USA	450	$50	50	50	+3½
Ford Cnda	50	$60½	60	60½	+ ¼
FPE Pfon	500	$13	13	13	
FPE Fn pr	25	$51	51	51	
Fraser	900	$29⅝	29¼	29⅜	+ ⅝
Freiman	100	$5¼	5¼	5¼	+ ¼
Gaz Metr	350	475	475	475	
Gaz 5.40 p	125	$58½	56⅝	56½	+ ⅛
Gaz M 63w	300	150	150	150	
Gdn Mang	205	$10	10	10	+ ¼
Gen Baker	450	425	425	425	
Gen Distrb	225	$11⅝	11⅜	11⅝	
GMC	1715	881	78¼	81	+3¼
Genstar L	700	$12⅜	12¼	12¼	
Gnstar L w	100	375	375	375	
Gesco Dis	z10	$6	6	6	
Glendale	100	$6½	6¼	6¼	
Godyear p	220	$33	33	33	
G Mckay A	1450	$5⅝	5⅜	5⅜	
G Mckay B	1100	$19¼	19¼	19¼	+ ¼
Greb Ind	z20	$5⅞	5⅞	5⅞	
GL Paper	375	$23⅜	23⅜	23⅜	
G. Power	600	$16½	16¼	16½	
GN Capital	550	$5½	5¼	5½	+ ⅛
Gt W Life	28	$13⅝	113⅛	113	— 1
Gt WSadd	3275	$5¼	495	5¼	+ ¼
Greyhnd	275	$11⅜	11¼	11⅜	
Guar Trsz	545	$9½	9⅜	9⅜	
Gulf Can	2730	$17⅝	17⅜	17½	+ ⅛
Halifax D	1200	180	180	180	— 5
Hardee	700	85	82	82	+ 1
Hardee pr	25	$57	57	57	+ 2
Hard Carp	2000	$14⅜	14⅜	14⅜	+ ⅜
Hard Crp A	200	$12½	12½	12½	— ¼
Harlequin	700	400	400	400	— 5
Harveys F	8645	210	195	200	+ 5
HWood A	500	170	170	170	—30
HWood B	2332	41	40	40	
Hawker S	1000	230	230	230	— 5
Hawker pr	50	$51	51	51	
Hays Dna	134	$9	9	9	
Home A	9415	$19⅜	18⅜	19	+ ⅜
Home B	815	$19	18½	19	+ ½
Horne Pit	979	280	270	280	+10
H Stein Elc	100	$6	6	6	
Howdn DH	800	370	350	350	
H Bay Co	225	$18½	18⅛	18½	
HB Oil Gas	160	445	44½	44½	+ ½
HB Oil G pr	z20	$57⅞	57⅞	57⅞	
Huron Eri	2891	$16⅝	16½	16⅝	+ ⅛
Husky Oil	2140	$12½	11⅞	12	
Husky D w	300	550	525	550	
Imp Gen	z50	190	190	190	
Imp Gen w	700	80	75	75	
Imp Life	z8	$143	143	143	
Imp O	15373	$21	20⅝	21	+ ⅛
Imp Tob	6250	$15¼	14⅜	15	+ ⅛
Income Di	185	$7⅛	7⅛	7⅛	— ⅜
Indal Can	2000	$9	9	9	
Indusmin	300	$15	15	15	— ⅛
Ind Accept	1730	$14⅝	14⅛	14⅝	+ ⅛
In Acc	700	485	470	485	+10
Ind Adhes	100	$11½	11½	11½	— ⅛
Ingersol	300	$7½	7½	7½	
Inglis	100	$10⅝	10⅜	10⅝	+ ⅛
Inland Gas	230	$9⅜	9⅜	9⅜	+ ⅛
IBM	44	$355	355	355	+ 5
IMC	415	$14½	13½	14¼	+ ⅜
I Nickel	35823	$49⅞	48¼	49½	+1⅛
Int Util	6000	$27½	27	27½	+ ½
Int Util A	100	$29	29	29	+1⅛
Int Div	2200	170	160	170	+10
Intpr Pipe	4908	$22¾	21⅞	22	
Int Pipe w	3050	$75	840	880	+20
Intpr Steel	1500	$5⅞	5⅜	5⅜	— ⅛
Intpr Sil pr	160	$20⅞	20⅞	20⅞	+ ⅝
Inv Grp A	1910	$8⅛	8¼	8½	
Inv Grp 5 p	100	$20	20	20	+ ¼
In Ovrseas	50	$34½	34½	34½	+ ½
IOS Ltd	18595	$12½	12¼	12½	+ ¼
ITL Ind	330	$7½	7⅜	7⅜	— ⅛
Ivaco Ind	400	$5⅝	5⅜	5⅝	
IWC Ind	200	315	315	315	—10
James I	15343	285	250	285	+46
Jefferson	100	$12½	12½	12⅝	+ ⅛
Jockey C	750	450	440	440	—10
K—N					
Kaiser Re	300	$19	19	19	
Kaps Tran	3085	$11	10½	11	+ ½
Kelly D A	200	$7	7	7	
Kelsey H	600	$9	9	9	+ ¼
Kenting	245	$13	13	13	
Kenting r	2850	3	3	3	
Koffler	500	$11½	11¼	11¼	
Labatt	75	$28	27⅝	27⅝	
Labatt pr	588	$28	27⅝	28	
Lafarge	z25	$14	14	14	
Laidlaw M	100	$7½	7½	7½	
Lont Cem	100	245	245	245	+10
Lau Fin	2600	475	450	475	+10
Leigh Inst	500	$18¼	18	18	— ½
Levy	550	$16	14	16	+ 2
Levy A pr	325	$6	6	6	+ 1
Life Inves	250	$9	9	9	
Life Inv w	100	140	140	140	—10
Lob Co A	225	$6⅝	6⅜	6⅜	+ ⅛
Lob Co B	4300	$6⅞	6⅜	6⅜	+ ⅛
Lob Co pr	177	$31⅜	30⅞	31⅜	+ ⅜
Lob G A pr	400	$20¼	20¼	20¼	+ ¼
Loeb M	1000	$5⅜	5⅜	5½	+ ⅛
Maclean H	350	$15½	15¼	15½	— ⅛
MB Ltd	1607	$32⅞	32⅜	32⅝	+ ½
Magna El	750	$8	8	8	+ ⅛
Magnetics	3900	160	155	155	
Maher pr	1500	$7½	7½	7½	
M Lf Mills	z50	$17⅝	17⅜	17⅝	
Maritime	100	$16⅛	16⅛	16⅛	
Markboro	1425	425	410	425	+15
Markbro w	1000	150	150	150	+20
Mass-Fer	3581	$15¼	15	15⅛	
MEPC	700	380	380	380	
MEPC w	3025	85	82	85	—10
Montex	1100	35	34	35	+ 1
Mnt Trst	300	$12	12	12	
Moore	4840	$37½	37	37¼	
Murritt B	1600	$6½	6¼	6½	+ ⅛
Murrit B w	500	400	390	395	+25
Nabrs Dlg	100	$12⅛	12½	12⅛	— ⅛
Nat Drug	125	$6⅞	6⅞	6⅞	+ ⅛
Nat Hees p	175	$5	5	5	
Nenex I	19245	$5⅜	5¼	5⅜	
NB Tel	353	$11⅛	11½	11⅜	
N Provid D	2400	105	100	100	
Nfld LP	z50	$8	8	8	
Nla Wire B	z20	$16⅛	16⅜	16⅜	
Noranda	4468	$35⅞	35	35⅝	+ ⅛
NCtri G	13774	$12⅜	12⅜	12⅜	+ ⅛
Nor Cil B p	775	$26½	26⅜	26½	+ ⅛
Nor Cti w	3225	615	600	615	+25
NuWest H	100	480	480	480	
O—S					
Oil Patch	700	$5	5	5	+25
Orlando R	100	$6½	6¼	6½	
OSF Ind	2210	$7¼	6½	7⅛	+ ⅜
Oshawa A	1825	$18¼	17⅝	18¼	+ ⅛
Oshawa w	400	330	330	330	+20
Overland	300	$7⅞	7⅜	7⅜	
Overind 2 p	1000	350	350	350	—10
Pac Pete	1327	$29½	29	29½	+ ½
Peace Riv	z10	230	230	230	
Pembina	600	$23¼	23¼	23½	+ ½
Petrofina	200	$15	14⅞	15	+ ⅛
Pow Corp	725	$9⅝	9⅝	9⅝	— ⅛
Pow Crp pr	50	$30½	30⅛	30b1	8 2
Pow C 5 pr	125	$10½	10⅜	10½	+ ⅛
Price Com	3243	$13⅞	13⅜	13⅝	
Prov B Can	z50	$10⅜	10⅛	10⅜	
Quinte M	1000	375	375	375	+50
Rank Org	1275	$14⅝	14½	14½	+ ⅛
Realty C	300	250	250	250	+10
Reichhold	100	$7⅞	7⅞	7⅞	
Reid Litho	25	$41	41	41	— ½
Reitman	z15	$21¼	21¼	21¼	
Reitman A	176	$18½	18½	18½	+ ½
Revelstk	z25	$12⅞	12⅞	12⅞	
Revelstk p	z15	$13⅜	13⅜	13⅜	
Rothman	440	$18	18	18	— ⅛
Rothmn w	120	350	350	350	+10
Rothm A p	100	$84	84	84	— 1
Rothm B p	400	$19½	19⅜	19⅜	— ⅛
Royal Bnk	2830	$22⅝	22½	22⅝	— ⅛
Royal Trst	550	$27⅞	27¼	27⅝	+ ⅛
Russell H	500	$21	21	21	
Russl H p	175	$23	23	23	
StL Cem A	100	$20⅝	20⅝	20⅜	— ⅛
St Maurice	5100	99	97	97	— 3
Sandwell	300	$10¼	10	10¼	+ ¼
Sayvette	100	420	420	420	— 5
Schmid b p	800	$7⅞	7⅝	7⅞	+ ⅛
Scintrex	150	$14¼	14¼	14¼	— ⅛
Scot York	1255	$13¼	13	13¼	+ ⅛
Seawy	295575	$14⅜	8⅜	14⅜	+4⅞
Sea p	178258	$5	280	5	+185
Seaway w	7022	120	85	120	+20
Secur Cap	1500	235	225	225	
Select P	100	180	180	180	—45
Shaw Pipe	900	$12	11½	12	+ ½
Shell Inv p	600	$27¼	27¼	27¼	+ ⅛
Shell Inv w	340	$13⅜	13½	13⅜	+ ¼
Shell Can	585	$28	28	28	
Shepherd	z75	455	455	455	
Shully's	300	$6⅝	6½	6½	— ⅜
Sifton Pf	350	325	325	325	+20
Silverwd	1300	$19¼	18½	19	+ ½
Silverwd	z25	$19¼	19¼	19¼	
Simpsons	3480	$18½	18½	18½	+ ⅜
Simpson	340	$25	25	25	+ ⅛
Skyline	1200	$8	8	8	— ⅛
Slater Sa	312	$13⅜	13¼	13⅜	+ ⅛
Slate Walk	1200	$7⅛	7⅛	7⅛	+ ¼
Southam	900	$59⅝	59	59	
St Brodcst	825	$11¼	11¼	11¼	+ ⅛
St Paving	120	$7½	7½	7½	+ ⅛
Steel Can	3765	$22⅝	22⅜	22⅝	— ⅛
Steinbg A	100	$13¼	13¼	13¼	— ⅛
Stuart Hse	100	$5⅛	5⅛	5⅛	+ ⅛
Stuart Oil	100	$20	20	20	+ ¼
Suptst com	z25	$8	8	8	
Suptest od	1425	$36	36	36	— 1
Surpass C	350	245	220	220	
T—Z					
Teledyne	200	$9	8½	8½	— ½
Texaco	1755	$22¼	22	22	— ½
Thom Box	100	$9	9	9	+ ⅛
Thom Nes	400	$21½	21½	21½	— ½
Thom N pr	75	$45	45	45	+ ½
Toromont	2200	92	90	90	
Tor Dm Bk	1185	$22	21⅝	21⅝	— ¼
Traders A	3525	$10½	10¼	10½	+ ¼
Trader B p	100	$23½	23½	23½	
Trader 65 w	1800	100	100	100	
Trader 68 w	600	260	260	260	
Transair	100	415	415	415	+ 5
Tr Can PL	1445	$27½	27¼	27⅜	+ ⅛
Tr Can Pl p	575	$37½	37	37¼	+ ⅛
Tr Can A pr	395	$55	54½	55	+ ⅛
Tr Can P w	380	835	825	825	+10
Trans Mt	1125	$15b4	15⅝	15⅜	+ ⅛
Trizec Crp	2600	125	125	125	
Trizec w	4800	40	40	40	— 1
Un Carbid	355	$13½	13⅜	13½	+ ⅛
Un Gas	4788	$14½	14⅜	14½	+ ⅛
UGas A pr	55	$38	38	38	+ ¼
Union Oil	100	$42½	42½	42½	+ ⅜
U Corp B	200	$16¼	16¼	16¼	+ ⅛
Un Fn Mgt	1050	$10¼	10	10¼	
Un Wbn w	100	600	600	600	—100
U Sections	200	$12¾	12	12½	+ ⅛
Van Der H	100	$5¼	485	5¼	+32
Van Ness	1000	150	150	150	
Versafd	415	$11½	11⅜	11½	— ⅛
Venpower	1900	57	57	57	
Versatile	300	400	390	390	—10
Versatil A	1050	345	345	345	+20
Vic G Tr	550	$16⅝	16⅝	16⅝	
Vic G Tr pr	275	$35½	35½	35½	
Vilicentre	250	$7⅞	7⅝	7⅞	+ ⅛
Vulcan	100	$7⅝	7⅝	7⅝	
Wajax	100	$8	8	8	+ ⅛
Wainoco O	400	350	330	350	+25
Walk GW	2609	$47⅝	47	47½	
Weldwod	1250	$19	18⅜	19	+ ⅛
Wburn wt	100	630	630	630	—10
Westc'st	625	$21½	21½	21½	
West Ind	300	150	150	150	
West Ind A	100	225	225	225	
Westeel	300	$11⅝	11⅜	11⅝	+ ⅜
W Bridcast	200	20	20	20	
W Bcas A p	530	$26¼	26¼	26¼	+ ¼
W Pacific	1300	480	475	475	
Weston	1835	$23	22⅜	23	+ ⅛
Wstn 4½p	220	$65½	65½	65½	
White Pas	325	$21⅝	21⅛	21½	— ⅛
White P A p	150	$21⅛	21⅛	21⅛	
White P w	475	700	700	700	— 5
Winn SF	125	$8⅞	8⅜	8⅜	
Zellers	200	$10	10¼	10½	
Zenith	200	175	170	170	—10

MINES

A—B					
Accra	2500	13	13	13	— 1
Agnico	2322	85	83	88	
A Lard	123900	75	72	73	+ 5
Ang Ruyn	2000	83	83	83	— 2
Ang U Dev	700	67	67	67	— 2
Area A	300	234	233	234	+ 4
Argosy	500	56	56	56	+ 1
Arcadia	2500	9	9	9	+1½
Atl C Cop	1235	58	58	58	+ 1
Atlas Yk	4000	7	7	7	
Aunor	100	220	220	220	
Avoca M	500	135	135	135	+ 5
Bankeno	2700	555	520	550	+25
Bankfield	2000	6	6	6	
Bthlm	19435	$20⅛	19⅝	20	+ ⅜
Bl bay	25500	10	9½	10	+ ½
Bl Hawk	4500	37	35	37	+ 3
Bounty Ex	1000	15	15	15	
Bral Can F	1000	315	310	310	+20
Brameda	1970	575	540	550	+65
Brunswk	3080	650	640	650	
Bunker H	2500	12½	12	12	— ½
C—E					
Cadillac M	7000	11½	11	11	— 1
Carn Mine	9600	25	24½	24½	— ½
Camflo	600	290	280	290	
Cam Chib	4002	$12¾	12½	12⅝	+ ⅛
Camp RL	100	$19	19	19	—1⅛
C Tung	7825	205	187	200	+15
C Jamiesn	9800	205	193	205	+12
Cn Lncrt	13600	19½	18½	19½	+ 1
Cdn Nisto	5600	20	19	20	+ 1
Candore	1833	10½	10⅜	10½	
Cassiar	1520	$17⅜	17½	17⅝	— ⅛
Cent Pat	3900	315	305	310	—10
Chemaloy	2280	204	195	200	+ 5
Chestrvile	1500	18	18	18	
Chib Kay	2500	14	14	14	
Chimo	8100	141	136	140	+ 3
Coch Will	550	55	55	55	— 2
Coin Lake	500	16	16	16	—2½
Columb M	5500	69	68	68	— 2
Conigo	10000	19	15	15	—3½
C Callinan	5000	10	10	10	
Con Fardy	1100	250	239	250	+15
C Marben	900	600	590	6	+ 5
C Morisn	5500	280	270	275	— 5
Con Nichol	2000	16½	16	16½	+ ½
C Rambler	3300

Victoria Daily Times

Housing Flourish Pushes Onward

New construction starts in Greater Victoria last month rose 54.3 per cent over February 1969, continuing the gains registered in January when the capital city led the province.

Central Mortgage and Housing Corp. statistics show 145 unit starts, up 51 from February last year, and bringing the total this year to 670 units, or 132.6 per cent higher than the 288 starts in the first two months of 1969.

New dwelling construction for the rest of the province generally was off, in Vancouver by 38 per cent, which was in contrast to the 1969 situation registering a 123.2 per cent gain.

COMPLETIONS

The provincial decline was 35.2 per cent, from 1,814 units a year ago to 1,177 units last month, CMHC reported.

Largely due to Victoria, the January totals showed a provincial gain in housing starts.

Victoria completions in February were up 59.3 per cent to 559 units, reflecting record starts in the latter part of last year. Current inventory of new units under construction is 2,329 for a 111.2 per cent gain.

Both Vancouver and Victoria areas have larger inventories of unoccupied dwellings, for Victoria the largest figure since December, 1966.

There were a total 502 units unoccupied here in February, compared with 435 a year ago, of which 340 were rental units, an increase of 60.



GIANT TRUCK TRACTORS bound for Africa were hoisted aboard freighter Floridaland at Ogden Point this morning. Heavy haul units are worth $30,000 each and were built in Burnaby by Kenworth of Canada. Six of them are being delivered to Lusaka via Durban. Tractor swinging from cables here weighs almost nine tons. (Irving Strickland Photo)

NDP Pair Walks Out On Public Accounts Meet

Two New Democrats walked out of a public accounts committee meeting today charging an "incredible" breach of the rules by chairman George Mussallem (SC—Dewdney).

Opposition Leader Dave Barrett and Gordon Dowding (NDP—Burnaby - Edmonds) said the meeting was begun in secret without a motion being made — a violation of parliamentary rules.

"What is involved here," said Barrett, "is the adoption of an attitude by this committee reflecting the government's attitude that they can do what they want with rules . . . and that the system of scrutiny of how the public's money is being spent is being subverted."

Dowding said Mussallem admitted he had broken the rules and that he asked for the committee to approve his ruling anyway.

Mussallem said later that he had asked to be "excused" for any error he might have made and said a motion to go in camera was subsequently made.

The meeting ended at 10:20 without considering a request from Liberal Leader Pat McGeer that Liquor Control Board accounts be subjected to closer scrutiny by the committee.

Mussallem said the only reason that the matter wasn't dealt with was that McGeer failed to show.

He denied he had decided in advance to rule McGeer's motion out of order and said McGeer could have asked that the meeting be open for his request if he had been there.

The committee apparently went on to decide that it had found the public accounts of the government "in order".

City Hall Miffed As Report Urges Service Fee Cut

Victoria city officials remained unimpressed this morning with a $3,000 report recommending the city slash service charges to other municipalities.

Ald. Leslie Passmore, Saanich, was particularly unimpressed with an error in addition on Page 4 of the five-page statement prepared for the Greater Victoria Intermunicipal Committee by Thorne, Gunn, Helliwell and Christensen, chartered accountants.

Listed under the "library" sub-title the figures are recorded: assessed value of land $7,756 and debt charges $18,912 for a total of $26,768.

"It doesn't add up," noted Passmore.

The total should be $26,668.

But if the $100 error in addition perturbed Passmore, the proposed reduction of service charges by 50 per cent worried city officials more.

City treasurer James Bramley said he was still a little lost as to what the report was trying to say.

He said he would have preferred the report, ordered last year after other municipalities indicated disenchantment with Victoria's service charges, to be more specific.

And he told the committee that having paid $3,000 for the report "you should find out from the firm that prepared it what other suggestions they might have."

The firm had no specific suggestions as to how service charges could be reduced. It merely states that most of them could be cut by 50 per cent.

The city accounting staff handles bookkeeping, payroll, purchasing and billing services for all municipalities involved in intermunicipal cost-sharing formulas.

'Fair Recovery' Listed

The accounting firm lists what it terms "a fair recovery of Victoria's average cost of providing administrative services," which would cut the service charge bill from $76,106 to $32,000.

Listing the various areas of saving, the firm states that charges for services to the library should be $14,600 as compared with the $33,688 charged last year.

The prosecutor's office, $2,600 as compared with $7,119 in 1969, the provincial court $5,500 as against the latest annual charge of $11,725.

Jail charges last year totalled $5,878 when $2,000 would have been a closer to the mark, the report states.

But while listing what it feels would be fair charges the report gives no indication as to where the saving could be made.

William Hooson, assistant to the city manager, said he was concerned that while the report arbitrarily slashes costs by 50 per cent "it gives no basis for the reduction."

It is only in recent years that service charges for the various agencies overlapping municipal boundaries have been assessed on a district basis.

For more than 20 years prior to that Victoria picked up the entire cost of operation for the library.

The Intermunicipal committee agreed that more information was required before it could make a decision.

It tabled the report pending further information from the authors.

Engineers Protest High Wire

The Vancouver Island branch of the Engineering Institute of Canada urged today that B.C. Hydro reconsider its planned high-voltage overhead transmission line in suburban Victoria.

Branch chairman P. W. E. Campbell said the 75-foot-high steel poles along four miles of Interurban Road and Burnside Road in Saanich and the city "will create an accumulation of standards and conductors much higher than surrounding homes and other poles.

"The additional clutter caused will dominate the view for many blocks each side of the alignment."

Campbell pointed out that a decade ago, Hydro's predecessor, the B.C. Electric Company, was faced with a similar problem. It built the line underground along Quadra Street from Lake Hill in Saanich to near Topaz Avenue.

'BEAUTY SPOT'

"With the awakened public demand for high-quality environment it seems peculiar that, today, an overhead transmission line had been chosen to cross a potential beauty spot and a residential area," he said.

"If, however, the costs of burying the whole line are truly prohibitive, then placing underground that part which passes through the residential section would at least cut down the disruption of local values, in every sense."

Meanwhile, 450 signatures have been gathered on petitions opposing the 132,000-volt overhead line.

LIBRARY BOARD WON'T MEET LABOR

'We Will Not Be Dictated To'

The Greater Victoria Library Board Tuesday flatly rejected a request from the Victoria Labor Council for a meeting to discuss proposed library changes.

It also refused a similar request from the Friends of the Greater Victoria Library Society.

"I have said publicly that we will not be dictated to by associations," said board chairman Arthur Cuthbert, and Esquimalt alderman. He did not feel it was any business of the labor council to discuss changes proposed in a management consultants' study of library operations.

APPALLED

The board decided to proceed quickly with the changes.

Labor council president Jack Groves said he was appalled at the stand taken by the board and would seek meetings with Mayor Courtney Haddock to discuss the situation.

"We are going to complain bitterly about this," he said. "And if we get no response we may hold public meetings."

Other citizens in letters to the board protested the proposed changes, especially with regard to children's books being merged with the general circulation.

One letter was signed by 56 students from S. J. Willis Junior Secondary and another by 35 persons unhappy about the changes.

OFFENDED

Some board members were offended because people challenged their decisions to make the changes.

"What we need is a new building — that is the answer," said one board member. "We can't do anything about that. It's up to council."

Ald. Alan Newberry refused to concede that the changes, such as placing young people's books with adults, would result in a lessened service.

Brian Tobin said citizens had a perfect right to express their views and to criticize the proposed library changes.

"It shows they are interested," he said. "I would say there would be something the matter if there was no interest shown in the proposed changes."

FORUM TONIGHT

A Victoria Bar Association panel of four lawyers will answer questions from the stage of the McPherson Playhouse starting at 8:30 tonight.

Written questions from the audience will be answered by lawyers T. P. O'Grady, Alan Patterson, Edward Pollard and Donald Farquar.

Lloyd McKenzie, QC, will be moderator.

This fifth annual legal forum is sponsored by the Times and CJVI.

Reserve tickets have all been taken, but seats not taken are available to the general public.

Chamber Turned Down In Tourist Fund Bid

The Greater Victoria Intermunicipal Committee Tuesday recommended a $27,000 grant to the YW-YMCA in lieu of taxes.

But it emphatically rejected a request from the Victoria Chamber of Commerce for "$2,500 for the promotion of the area."

Mayor Courtney Haddock was the lone defender of the C of C grant saying "we may be destroying a good thing here for a small amount."

In the past Haddock has urged that a full study be made of tourist grants to ascertain whether there is overlap in various promotion programs.

GALLERY SHORT

In total the committee agreed to recommend to individual councils the sharing of grants totalling $136,000 to 19 district organizations.

The $27,000 to the YMCA was the largest individual grant.

Victoria Art Gallery was granted $12,000 some $6,000 short of the $18,000 it claims it must raise if it is to stay in operation.

In 1969 the gallery showed a deficit of $8,700. In the past losses have been met from reserve funds but these have been depleted.

The first grant recommended was for $10,600 but Esquimalt Mayor Art Young suggested an increase to an even $12,000.

REJECT SIDE

On the reject side of the grant file were: the Victoria Horticultural Society; the Capital Region Safety Council; the Canadian Paraplegic Association; the John Howard Society; the Greater Victoria Counselling Centre; the Victoria Minor Hockey Association; the Navy League of Canada; the Martime Museum and the Big Brothers of B.C.

On the receiving end if individual councils agree with committee recommendations, will be: Goodwill Enterprises, $15,000; the VON, $15,474; Queen Alexandra Solarium, $8,553; Cool-Aid $6,500 for two projects; Victoria Symphony Society, $7,783; Bastion Theatre, $9,645; Victoria Boys' Club, $8,300; Boy Scouts, $725; Girl Guides, $453.

The Sara Spencer Foundation, $3,774; St. Vincent de Paul Society, $300; Canadian Red Cross, $2,500; Greater Victoria Community Action Group, $200; Greater Victoria Association for the Retarded, $1,800; G. R. Pearkes Clinic, $12,000 and St. John Ambulance, $3,000.

BURN-IN IGNORES CHIEF'S WARNING

Burning of Hydro bills on the lawn of the Legislative Buildings at 2 p.m. today appeared likely to go ahead despite a warning from Fire Chief Eric Simmons.

Elaine Olszewski, vice-president of the Victoria Low Income Group which planned to protest the April 1 hike in bus fares and Hydro rates, said Simmons phoned her to explain the law.

"But I told him we were going ahead with it anyway," Mrs. Olszewski said.

"I said if I found I was going to be put in jail I would have to take the consequences—it is this important that we get our point across."

The chief said he would not issue a fire permit to the demonstrators and said normally anyone who contravened the fire bylaw would be summonsed to appear in court.

LOCAL SHIP MOVEMENTS

DEPARTMENT OF TRANSPORT

Camsell at Yarrows, Quadra and Ready in port, Douglas southbound from Carmanah Point. Racer in Sechelt patrol area, Vancouver on Station Papa.

NAVY

All ships in port.



Arthur Mayse . . .

A FEW WEEKS AGO, I told you about the plight of some of this area's cerebral palsy victims. A few are in the late teens. Others are young adults. All are confined to wheelchairs in their parents' homes.

These extreme cases are beyond clinical help. But their days could be made less lonely and monotonous than they are, and I'm glad to report that a committee of interested Victorians is working to make their lot easier.

What's contemplated is a day-care centre to which they can be transported. They will have the company of others who share their situation — an easement to them, and no less so to their parents.

One of the chief obstacles to the plan was lack of quarters suitable to their needs. An offer from the Boy's Club of Victoria through executive director Bob Boettger has solved that problem.

"As far as we're concerned," Boettger says, our community-supported building is available to them for a centre. There will be no problem in getting the wheelchairs in and out, and they'll have the use of our facilities until 3 p.m. each afternoon."

Committee chairman Mrs. Genevieve Ali of Greater Victoria Community Council tells me that a bus specially equipped to handle wheelchairs will be available.

That leaves one problem remaining — to find volunteers whose work would include reading aloud and playing records for young people who can't help themselves. If interested, call Mrs. Ali, days, at 386-8364.

A VICTORIAN IN GOOD standing ran into an all-too-familiar series of irritations the other day. He lost no time in running them through his typewriter.

"Here," he announces, "is a brief report on the frustrations of a Saanich resident who was foolish enough to heed the urgings of Victoria merchants to "Shop Downtown."

"He made the mistake of choosing a Wednesday afternoon, in blissful ignorance of the fact that shopping "Downtown" on Wednesdays has its limitations."

He had four stores on his shopping list. Three rebuffed his attempt to spend in them by signs indicating they were closed for the afternoon.

The fourth displayed no sign, "but the doors were locked, the implication apparently being, 'go away. You ought to know that we don't condescend to do business on Wednesday'."

The baulked spender from Saanich finishes up with a query that city centre merchants might do well to ponder:

"Why shop downtown when you can get better service elsewhere?"

WE HAVE AMONG US A rueful fellow whose wife decided several weeks ago that she had smoked her last cigarette. She swore off, and, much harder, made her good resolution stick.

Her husband admired her fortitude. Finally he decided that if she could make the break, so could he. Without fuss or fanfare, he smoked a final butt clear down to his finger nails, then set himself to sweat out the withdrawal. As an aid and a reminder in times of stress, he lettered this exhortation to himself on the palm of his left hand:

"JOAN DID IT!"

All went well for most of a week. When trying situations developed at work or in the home, he would cast a quick glance at his palm and find his will bolstered by that three-word message.

He was renewing the magic words one morning when his wife happened to look over his shoulder. He explained. She considered. Then she said, "If you were murdered or something, how would that 'Joan did it!' look to the police?"

Shaken, he scrubbed the words away. The next of life's little crises caught him with empty palm — and a cigarette machine all too handy!

IN REMINISCENT MOOD, The Mutual Life Assurance Company of Canada recalls some of its early policies in a hundredth anniversary review.

Those policies, the company notes, "were all beautifully handwritten by expert penmen.

"They contained restrictive clauses: permission was required from the company to travel beyond certain defined boundaries, and a permit was required for 'seafaring, river or lake navigation'."

Policy holders of 1870 were further warned that they would do well to steer clear of death by duelling, or at the hands of justice.

Let either occur, and the beneficiaries needn't expect a nickel.

Seals Stay Point Away In Playoff-Spot Battle

SPORTS

Editor: Doug Peden



Bill WALKER

It seems inconceivable, but the National Hockey League playoff fight may be boiled down to one simple question: Can Boston win on the road in the east?

With only six points separating the top five teams in the most unbelievable race in history, it is no delusion that the leaders may be in the biggest danger of all.

Boston Bruins lead by one point over Chicago going into tonight's game at New York, and the fact that the Bruins haven't won a game in the NHL east on the road all season long, must put them squarely to the test. And there is nothing fanciful about this possibility because, of the Bruins' final six games, four are away from home.

On the other hand, as coach Billy Reay of the Black Hawks implied a week ago, the Bruins may be the power of all the eastern clubs.

Certainly they have been hovering around the top all season, and now are enjoying their new surroundings — first place.

And then they have Bobby Orr.

Here is a guy who puts out all the time, not just one game in three, which is the usual credit given to an average star. Here is the first defenceman in history to win the NHL scoring title. It was thought at the beginning that he would tail off, as others had done in similar circumstances, that the league "would catch up with him", as the saying goes, and that he would be great, but not completely "Super". Not yet. However, this was a bad case of misplaced values. The fellow can do everything. He's already done it, and holds the league record for assists, too.

Meanwhile, Coach Harry Sinden of the Bruins isn't about to get lighthearted over the chances of finishing first. He put it all in perspective the other night on the radio when he said: "Two games can turn it all around."

However, neither did he appear to be unduly worried. He suggested that the club had improved tremendously in the past month, particularly on defence. This had been a Bruin weakness, he readily admitted, but now he felt the team had tightened up considerably.

In a Toronto interview, Billy Reay of the Hawks put it differently, but with the same Bruin flavor.

"The goalkeeping may have been questionable but when it's good, it's great," Reay said, referring to Ed Johnston's recent back-to-back shutouts. Then he implied that to him Gerry Cheevrs had played the better of the two against the Hawks, and that he couldn't understand the inconsistency of these two fine players.

There are other reasons why the Bruins are in first place even though they terrified only the west while piling up their points.

They do have a tremendous home record, having lost only three games, have the best power-play lineup in hockey, and the highest scoring and most explosive team in the league, east or west.

Besides Orr, and Phil Esposito, which constitutes the most feared one-two punch in the league, the Bruins also have two others in the top ten. Johnny McKenzie and Johnny Bucyk are two veterans who are enjoying fine seasons. The lineup is deep in firepower, ever made the more awesome by the presence of Orr. With him the attack is that much more formidable. Which is probably why Sinden is not particularly unhappy with the results, and feels that first place rightfully belongs to the Bruins for the first time since 1940-41.

The unbelievers will state the Bruins were every bit as good last year, but blew it all when they had an excellent chance at the Stanley Cup. And by the same token they have yet to prove themselves under pressure this year.

There is ample cause for this disrespect, because that loss last week to Minnsota cut deeply into the Bruin pride. It was a margin they desperately needed, and still may wish they had. For in those other three playoff games on the road, after tonight, the Bruins face Detroit, Montreal and Toronto.

These chores are not simple ones. Detroit and Montreal have designs on first place as well; and if not first place, then a playoff position of significance. In Toronto, the Bruins haven't won in three seasons.

At home they will get to show off their playoff potential against the same Red Wings, and the Maple Leafs. They will need to.

This is not to suggest that there is a suspicion of a major letdown coming for the Bruins. Rather there is the thought only that until the Boston goaltending becomes consistent, the Bruins won't really be at their best.

Which they will have to be in the next six games, starting tonight. For that matter so will New York. The Rangers, to survive, must keep that Boston record intact. Stay tuned.

Play to Tie With Stars; Plante Shuts Out Kings

By The Canadian Press

Minnesota North Stars and Oakland Seals stayed on the treadmill Tuesday in their battle for the fourth and final playoff berth in the West Division of the National Hockey League.

The teams battled to a 2-2 tie that left the North Stars a single point ahead of the Seals with six games remaining for each club in the regular 76-game schedule.

In the only other game of the night, veteran goaltender Jacques Plante registered the 73rd shutout of his career and the fifth of the season as St. Louis Blues downed Los Angeles Kings 4-0.

The game meant little to either club. St. Louis leads the West Division with 80 points, 22 ahead of second-place Philadelphia Flyers and Los Angeles trails the division with 32 points, 19 less than Oakland Seals.

Tonight, regular action continues in both divisions with Toronto Maple Leafs playing the Canadiens at Montreal, Boston Bruins at New York against the Rangers, Philadelphia Flyers visiting Oakland, and the North Stars at Pittsburgh against the Penguins.

GOALIE CAUGHT OUT

Mike Laughton ruined the North Stars chances of increasing their points lead when he beat an out-of-position Cesare Maniago at 11:12 of the final period before the crowd of 14,871 at Minneapolis.

Maniago had come out of the net to stop Gary Jarrett and the shot bounced off the goal post and onto Laughton's stick.

The defeat was the sixth in a row for the Kings and dropped Los Angeles within one game of the NHL record of 51 losses in a season, which was established by Chicago Black Hawks during the 1953-54 season.

The Kings now have lost 50 games and have five remaining.

TWO TALLY TWICE

Gary Sabourin and Norm Dennis scored two goals each, with Plante also getting an assist on the first Dennis goal during a power play early in the second period.

Dennis scored his second goal of the night on a 45-foot slap shot.

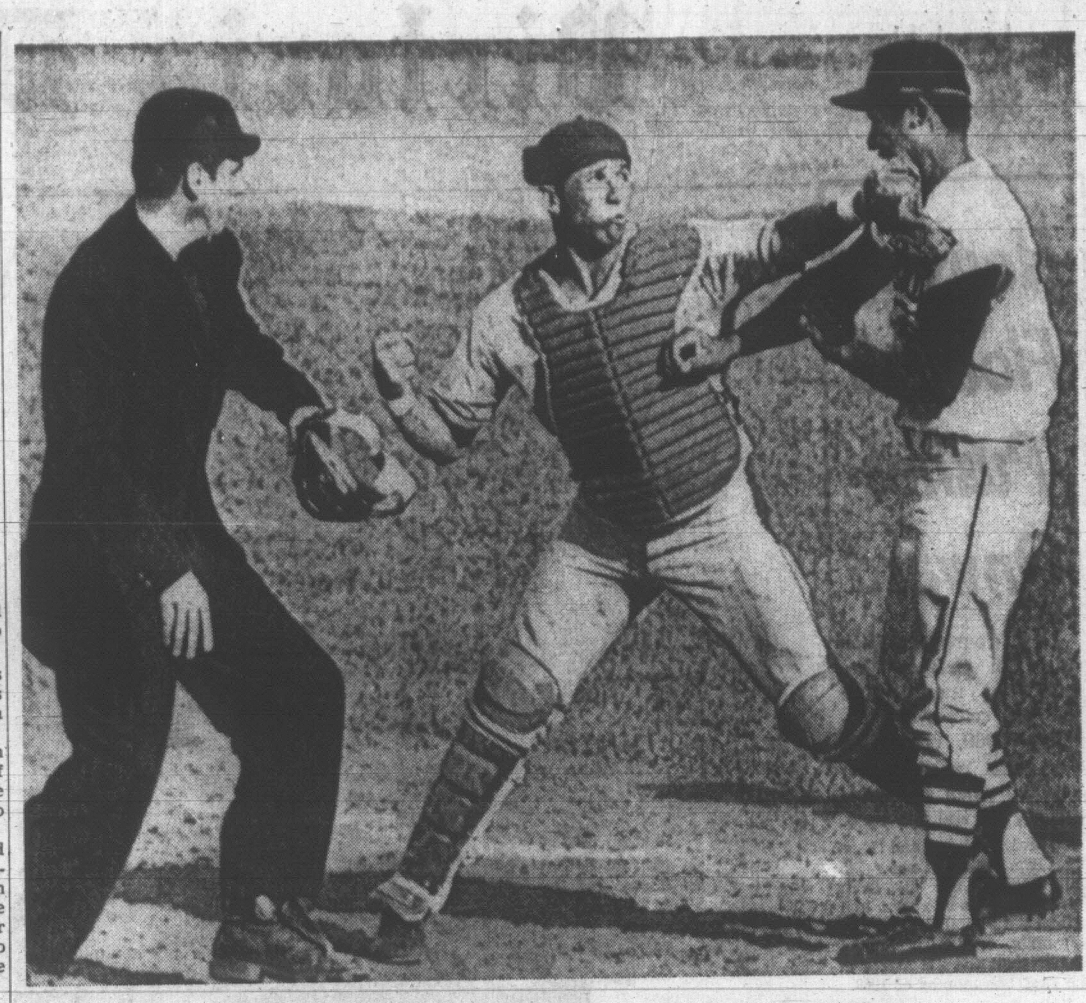
Wayne Rutledge and Denis DeJordy shared the Los Angeles goaltending duties before a hometown crowd of 6,850.

Tonight's East Division games are a must for three of the clubs with the fourth—the Maple Leafs—in a position to play the role of spoiler.

A victory for the Leafs would keep the Canadiens from increasing their two-point lead on New York in the battle for the final playoff spot. A victory for Montreal would move them into third spot, two ahead of the idle Detroit Red Wings.

Boston is also hoping to increase its first-place lead over Chicago Black Hawks, who trail the Bruins by a single point and are idle until Thursday.

The Rangers need the victory to keep pace with the Canadiens.



CARLOS IS A HITTING CATCHER

Playing part of hitting catcher in non-baseball way is Carlos Ortiz of Dominican Republic team, who cocks right arm to throw punch at Columbian player Evaristo Martinez. Columbia finished with 10-0 victory in baseball game that was part of Central American Games in Panama. Neither player received serious damage in scuffle, which apparently has umpire confused. (AP Wirephoto)

NHL SUMMARIES

EAST DIVISION

	P	W	L	T	F	A	Pts
Boston	70	37	16	17	257	139	91
Chicago	70	41	21	8	228	161	90
Detroit	69	37	19	13	219	176	87
Montreal	70	36	19	15	228	177	87
New York	70	35	20	15	227	172	85
Toronto	69	29	28	12	213	219	70

WEST DIVISION

	P	W	L	T	F	A	Pts
St. Louis	71	35	26	10	211	168	80
Philadelphia	70	17	29	24	191	211	58
Pittsburgh	70	23	36	11	167	223	57
Minnesota	70	15	33	22	203	245	52
Oakland	70	19	38	13	153	224	51
Los Angeles	71	11	50	10	154	276	32

Next games: Tonight — Toronto at Montreal; Boston at New York; Philadelphia at Oakland; Minnesota at Pittsburgh.

ST. LOUIS 4, LOS ANGELES 0

FIRST PERIOD
1. St. Louis, Sabourin (26) (Keenan, Plante) 17:10.
Penalties — Marotte (LA) 15:12; Shack (LA) 19:35.
SECOND PERIOD
2. St. Louis, Dennis (1) (B. Plager) 1:22.
3. St. Louis, Sabourin (27) (St. Marseille) 13:34.
Penalty — Lemieux (LA) 7:06.
THIRD PERIOD
4. St. Louis, Dennis (2) (Gray, Talbot) 7:42.
Penalties—None.

Stops:			
Plante (SL)	10	3	6—19
Rutledge-DeJordy (LA)	5	9	7—21

Attendance: 6850.

OAKLAND 2, MINNESOTA 2

FIRST PERIOD
1. Minnesota, Williams (13) (Goldsworthy, Parise) 10:49.
2. Oakland, Muloin (3) (Hardy) 18:54.
Penalties — Minnesota (bench minor) 18:33; Goldsworthy (M) 19:55.
SECOND PERIOD
3. Minnesota, Goldsworthy (33) (Williams, Parise) 3:20.
Penalties — Roberts (O) 17:43; Williams (M) and Smith (O) 18:06.
THIRD PERIOD
4. Oakland, Laughton (15) (Jarrett, Ehman) 11:12.
Penalty — Gibbs (M) 14:06.

Stops:			
Smith (O)	7	14	9—30
Maniago (M)	14	5	14—33

Attendance 14,871.

Russia Leads Hockey As Czechs Tie Swedes

STOCKHOLM (CP) — Russia has taken a one-point lead over Sweden in the world hockey championships with only three games to play, and is strongly favored to gain another victory today.

The powerful Russians downed East Germany 7-1 Tuesday while Sweden, which had been tied with the world champions for the lead, fought to a 2-2 standoff with Czechoslovakia. Finland beat Poland 4-0 in the other match.

The champions today meet last-place Poland, which has yet to win a game

After seven games for each team, the Soviet Union leads with 12 points from six victories and a single loss. The Swedes, the only team to beat the Russians, have 11 points, the Czechs nine and Finland eight.

STERNER INJURED

Should the Swedes avenge their earlier defeat by the Finns when they met again Thursday and the Russians repeat last week's victory over Czechoslovakia on Friday—two results that are widely expected here—the championship will be decided in the last match of the tournament next Monday between Sweden and Russia.

Czechoslovakia dominated the play for much of Tuesday's crucial game with Sweden.

The game ended with three players in the penalty box and Swedish skipper Ulf Sterner—also penalized—being carried to the dressing room on a stretcher after a brief free-for-all in the last seconds.

In another development Tuesday, the International Ice Hockey Federation decided to ask Olympic authorities to let winter sports-governing bodies make up their own minds about who is an amateur and who is a professional.

The federation, meeting in Stockholm, approved a resolution which, if accepted by the International Olympic Committee in May, would almost certainly mean that Canadian professionals would be able to take part in the annual world hockey championships.

	P	W	L	T	F	A	Pts
Russia	7	6	1	0	49	9	12
Sweden	7	5	1	1	35	14	11
Czechoslovakia	7	4	2	1	36	17	9
Finland	7	4	3	0	20	29	8
East Germany	7	0	6	1	8	38	1
Poland	7	0	6	1	8	49	1

NEW ZEALANDERS WHIP CANADIAN RUGBY SIDE

TOKYO (Reuters) — British Columbia's representative rugby team touring Japan was overwhelmed 41-6 by the New More than half the New Zealanders' points were scored It was the second defeat for the Canadians in four matches on their tour — they won the other two. They will play one more game before leaving for home.

More than half the New Zealanders' points were scored by Gerald Kember, who converted all his team's seven trys, including one he scored himself, and kicked two penalty goals for a personal total of 23 points. The Canadians scored a try and a dropped goal.

LIONS ELATED — COST IS $700,000

Artificial Turf Approved

VANCOUVER (CP) — City council Tuesday approved installation of artificial turf at Empire Stadium — in time for British Columbia Lions' first home game of the year.

"I'm elated," said Lions' general manager Denny Veitch after council authorized the job, expected to cost about $700,000. It will be the first such installation in Canada.

Surfacing of the field, and laying of an artificial surface on an athletic track ringing the field, is to begin immediately, with completion scheduled for June 30. The Western Football conference Lions play their first game here against Edmonton Eskimos on July 6.

Veitch called it the greatest step forward in Canadian pro football in years: "Artificial turf will reduce injuries by at least 25 per cent," he said. "And it will improve the standard of viewing performance by 100 per cent."

Total cost will be about $200,000 less than anticipated. There was no immediate word on which artificial playing surface will be used, Tartan or Astroturf. Work is to start immediately on laying the subsurface, nine inches of crushed limestone, topped with three inches of asphalt. That will be followed by porous matting ⅝ of an inch thick, and the playing surface.

Totems Gain Edge In Playoff Fight

By THE CANADIAN PRESS

Seattle Totems Tuesday gained a two-point toe-hold in their see-sawing battle against idle Phoenix for fourth place in the Western Hockey League, claiming a 4-1 victory over hosting Denver Spurs.

But tonight, while Seattle remains idle, the Roadrunners have a chance to get back in the running for the last playoff berth as they meet last-place Salt Lake City at home.

Seattle went to a 3-0 second-period lead before 2,281 Denver fans and added another in the third in reply to Denver's lone tally. The win closed its series with Denver, giving Seattle a 9-2-1 record over the Spurs.

In Tuesday's only other game, Salt Lake Golden Eagles edged visiting San Diego Gulls 4-3 before 8,200 fans.

Bob Courcy got two of Seattle's goals—the first and last of the game—while John Hanna and Chuck Homes scored singles. Denver's only goal was scored in the final period by Rick Sentes.

Salt Lake's victory didn't do much to alter the standings and losing San Diego still holds an eight-point lead in third place over Seattle.

	P	W	L	T	F	A	Pts
Vancouver	66	45	14	7	315	196	97
Portland	66	39	20	7	294	221	85
San Diego	66	30	27	9	238	217	69
Seattle	67	27	33	7	221	240	61
Phoenix	66	24	31	11	228	237	59
Denver	66	21	36	9	218	294	51
Salt Lake City	67	14	39	14	223	332	42

Next games: Tonight — Vancouver at Portland; Salt Lake City at Phoenix.

Majors End Ball Testing

NEW YORK (AP) — Major league baseball is discontinuing for the balance of the spring training season its experiment with a five-per-cent more resilient baseball, commissioner Bowie Kuhn has announced.

The data collected now will be assessed and will be released when the results have been fully tabulated, Kuhn said.

Flood's Day To Come Soon

NEW YORK (AP) — Curt Flood, challenging baseball's reserve clause in a federal law suit, will have his day in court in the near future, possibly next month.

Judge Irvin Ben Cooper, who three weeks ago refused Flood's request for a temporary injunction against the reserve system, granted the outfielder's application for an early trial Tuesday.

Following arguments in Judge Cooper's chamber at Federal Court, he ruled in favor of Flood and adjourned the pre-trial conference until next Tuesday, when he may set the trial date.

WRESTLING
VICTORIA ARENA
Tues., March 31, 8:15 p.m.
4-Man Tag Team
LEWIN and HIGUCHI
vs.
BROWN and QUINN
MOROWSKI vs. BOLUS
Legrand vs. Bence
Froelich vs. Oneil
Tickets and reservations at ARENA BOX OFFICE, 384-1822—$1.50, $2.00, $2.50. Under 12 $1.00

Cougars Miss Spots On First All-Stars

Although Victoria failed to place any players on the first all-star team of the B.C. Junior Hockey League, three of the Cougars were chosen for runner-up honors.

Goalkeeper Ed Forslund, defenceman Gerry Bond and left-winger Bruce Cowick were named to the second team by voting of the seven team coaches.

Vernon Essos, who edged Cougars for both league and playoff championships, placed two players on the all-star team — defenceman Bob Mayer, who also received most-valuable-player laurels, and left-winger Wayne Dye, the scoring champion.

NAMED TOP ROOKIE

John Senkpiel of Kamloops Rockets was chosen rookie-of-the-year and the all-star right-winger.

Goalkeeper Lionel Trudell of Vancouver Centennials, defenceman Dwayne Pentland of Penticton Broncos and centre Marv Ferg of Kamloops completed the all-star lineup.

Other players collecting second-team berths were defenceman Bob Salo of Vancouver as well as centre Don Manson and right-winger Lawrence Quechuck of Vernon.

Odie Lowe of Vernon was named coach-of-the-year and Ron Matthews of Vancouver was runner-up.



REPORTED seriously ill in hospital at Charlotte, N.C., is Douglas (Peahead) Walker, former coach of Montreal Alouettes of Canadian Football League. Walker, who coached Montreal club from 1952 until 1959, is in intensive care unit for treatment of "a combination of things."

Red Wings Drub Essos

WEYBURN, Sask. — Cheered by approximately 1,500 hometown fans, Weyburn Red Wings rebounded from two losses in Vernon to crush Essos 9-1 Tuesday and earn their first victory in the best-of-seven Western quarter-final of the Memorial Cup competition.

B.C. Junior League-champion Vernon leads the series 2-1 after 12-4 and 3-2 victories.

Weyburn led 3-0 after the first period and 4-1 going into the final 20 minutes as John Price tagged the lone Vernon goal.

Next game will be played Thursday in Weyburn. Winner of this series advances to a Western Canada semi-final against the Alberta champions.

Victoria Hosts Peewee Finals

Six district champions will battle in round-robin fashion for the peewee hockey championship of British Columbia this Saturday, Sunday and Monday at Memorial Arena.

Joining Vancouver Island-champion Powell River will be Burnaby (Lower Mainland), North Kamloops (Okanagan Mainline), Trail (West Kootenay), Cranbrook (East Kootenay) and Fort St. John (Northern).

Burnaby and Powell River square off in the opening game at 8:30 a.m. Saturday.

Schedule of games:

SATURDAY
8:30—Burnaby vs. Powell River.
10:45—North Kamloops vs. Trail.
2:00—Cranbrook vs. Fort St. John.
4:15—Burnaby vs. North Kamloops.
7:30—Powell River vs. Cranbrook.
9:45—Trail vs. Fort St. John.

SUNDAY
8:30—Cranbrook vs. Burnaby.
10:45—Fort St. John vs. North Kamloops.
2:00—Powell River vs. Trail.
4:15—North Kamloops vs. Cranbrook.
7:30—Trail vs. Burnaby.
9:40—Fort St. John vs. Powell River.

MONDAY
10:00—Cranbrook vs. Trail.
1:30—Burnaby vs. Fort St. John.
3:45—North Kamloops vs. Powell River.

View Royal Softball

View Royal teams in the Colwood and District Softball League, covering boys and girls from 8 to 18 years, will hold initial registration Thursday at the View Royal Elementary School, starting at 4 p.m. Additional information may be obtained from Al Beasley at 479-1933.

HOCKEY TRAIL

AMERICAN LEAGUE
Springfield 7, Quebec 4.
ONTARIO JUNIOR
Toronto 2, London 2. (Toronto leads best-of-seven semi-final 3-0, one game tied.)
St. Catharines 2, Montreal 13. (Montreal leads best-of-seven semi-final 1-0.)
WESTERN CANADA JUNIOR
Saskatoon 0, Calgary 1. (Best-of-seven quarter-final tied 1-1.)
Estevan 3, Winnipeg 7. (Winnipeg leads best-of-seven quarter-final 2-0, one game tied.)
Flin Flon 7, Brandon 4. (Flin Flon leads best-of-seven quarter-final 3-0.)
Edmonton 2, Swift Current 5. (Best-of-seven quarterfinal tied 1-1.)
SASKATCHEWAN SENIOR
Yorkton 6, Moose Jaw 2. (Best-of-seven final tied 3-3.)

Access for Skiers

Sno-Birds Ski Club officials have announced that their Green Mountain facilities will be operating from Friday until April 5 for those with a long Easter holiday.

Access will be allowed only after 5 p.m. on working days due to logging operations in the area, but there will be unlimited access Friday, Saturday, Sunday and Monday, and on the following weekend.

A special package deal is available for the five days from March 29 to April 3. Further information is available by telephoning Betty Wambolt at 592-0737.

HOOP CLUB FAILS . . . — . . . TO LURE LANIER

Two Million Bid Wasn't Enough

NEW YORK (AP) — The president of the New York Nets of the American Basketball Association indicated Tuesday his club has lost Bob Lanier to Detroit Pistons, despite an offer by the Nets of more than $2,000,000.

"I've given up chasing him," said Roy Boe, whose Nets made the six-foot-11 St. Bonaventure All-American their first-round pick in the ABA college draft, just as did the Pistons in Monday's rival National Basketball Association draft.

"We can't go any greater than this package," Boe said.

Boe said his offer of more than $2,000,000 for five years, along with fringe benefits, and the cash outlay the first year are far greater than any offer ever made to an athlete in any sport.

See You at the KIWANIS VICTORIA
SPORTSMAN SHOW
Sports Exhibits — Stage Show
Win a De Luxe Travelaire Trailer
April 2-3-4-5
Esquimalt Sports Centre

150 HOUSES FOR SALE

MONTREAL TRUST
1057 Fort St.
Phone 386-2111
"Complete Real Estate Service Across Canada"

WHAT THE DOCTOR ORDERED!
MAGNIFICENT SEAVIEW
FRESH AIR
WITH
PEACE AND QUIET

BUILT TO ENDURE: The man who built his home was busy. You can tell by its HANDMADE exterior. He was busy about INTERIOR details too. CONCRETE and STONE CHARACTER. A SPLENDID woodscaped SEAVIEW, and built for a FAMILY who needs SPACE. COMFORT. A home to be proud of and ONE OF A KIND. From RICHMOND RD. Enter driving up SLATE FLOOR and HUGE double doors we move on to a LUXURIOUS, OUSLY carpeted living room with floor to ceiling raised FIREPLACE. EXQUISITE piantos, LOVELY parneled wall where your paintings would be justifiably ADMIRED. A stressless VISTA of SEA and MT. BAKER is FOR YOU to ENJOY and the SAME FROM the FORMAL dining room with door leading to LARGE sundeck where outdoor living is at its BEST with cooking in this excellent main floor level is the MOST ATTRACTIVE sectional country kitchen with BUILT-IN RANGE and OVEN, DISHWASHER, DOUBLE sink with GARBURATOR, tons of counter space, CORIAN BEAUTIFULLY finished cupboards. LARGE eating area for 8 and more. Because Don Bacon can show you a 1500 sq. ft. home (with basement suite) of nearly 4 acres of private seclusion for $34,500. Or a 1,500 sq. ft. home (with basement suite) on 1 acre for $29,500. Don't be fooled by inflated prices. Compare our values. Call Don Bacon 386-2456 or Jack Davis 386-4176 Evenings.

LAKE PANORAMA
Swimwear waterfront on quietest part of lake. 2 BR, quality living room with stone fireplace, 2-car garage, incl. dock and boat shelter. Fun in the sun. JAGUAR INVESTMENTS LTD. 479-6321

VACANT
$3,000 DOWN
GORDON HEAD

REALCARE ESTATES LTD.
1005 COOK ST.
TEL. 386-7733

OAK BAY SOUTH
Comfortable 2 bedroom home of low with more accommodation in daylight basement, plus rumpus room, Vendor will finance. Full price $23,500. Terms. Principals only. 386-4176 Evenings.

Lovely, modern, 3-bedroom bungalow with finished basement, plus rumpus room, Vendor will finance. Full price $23,500. Terms. Principals only. 386-4176 Evenings.

Every ninety-six minutes of every working day Somerset Homes in Canada buys an Engineered Home.

96 — 96 — 96 — 96

TRADES CONSIDERED
LOW DOWN PAYMENT
IMMEDIATE POSSESSION.
3 BEDROOMS,
FULL BASEMENT,
FULL PRICE $23,500.
6150 BRITTLES
Agent Construction.
384-1111 Read anytime.

LOW DOWN PAYMENT
TRADES CONSIDERED
IMMEDIATE POSSESSION
NEEDED
SUBSIDIARY FINANCING
AVAILABLE

PRIVATE—MUST SELL. MODERN 3-bedroom with 4th room in full basement. Fireplace, large kitchen, nice yard with fruit trees, patio, many extras. Phone owner, 479-4512 after 5:30 p.m. or 384-0512 or see basement. Con-struction Ltd.

NEW—NEW—NEW
BUY DIRECT AND SAVE

OPEN FOR INSPECTION DAILY
3 BEDROOMS
FULL BASEMENT
LOW DOWN PAYMENT
TRADES CONSIDERED
IMMEDIATE POSSESSION IF NEEDED
SUBSIDIARY FINANCING AVAILABLE

LANSDOWNE SCHOOL
3-bedroom, family home with 2 basement, fireplace, large kitchen, nice yard with fruit trees, patio, attached garage. Phone owner, 479-4512 after 5:30 p.m. or 384-0512 or see basement. Construction Ltd.

NEW—NEW—NEW
BUY DIRECT AND SAVE

ONE OF THE MOST BEAUTIFUL SEA VIEW PROPERTIES YOU WILL EVER SEE. JUST A FEW STEPS TO THE OCEAN IN A QUIET LOCATION. THREE BEDROOM SNOW WHITE RANCHER IN THE TELEGRAPH BAY AREA. EXTREMELY WELL LANDSCAPED. JUST LANDSCAPED. JUST CALL MR. GUS—OFFICE, 383-7174, RES. 477-4586.

"ASK US ABOUT YOUR OUR NO COST CONTINGENT WIDE RELOCATION PLAN."
24-HOUR SERVICE

GUS—OFFICE, 383-7174, PHONE CARMAN, JOSH LANDSCAPED. 3 BEDROOMS, FULL BASEMENT, 1½ baths, open plan living room with stone fireplace, dining room, sundeck, patio, fruit trees, garden, garage, close to shopping, schools, bus. Full price $23,900. Phone owner, 386-4176 Evenings.

ESQUIMALT — well built executive home on quiet area yet close to all services and recreation. 1400 square feet on main floor with 2 bedrooms, 2 baths, family room, fireplace, sundeck, double garage. Lot size 70 x 120. Full price $34,900. Phone owner, 386-4176 Evenings.

CLARKE & WALLACE REALTY LTD.
620 BROUGHTON
Across from Eaton's Car Park
388-5294

LOW DOWN PAYMENT
8 PER CENT INT. ON WHOLE BALANCE. Close-in Gordon Head area. Semi-modern 4/4000 sq. ft. bungalow. FULL BASEMENT. New oil furnace. New wiring and copper plumbing. Well treed for grounds. IMMEDIATE POSSESSION. Much more than meets the eye). Asking only $20,500. Full price. C. Bartl. 385-8794 anytime

SEAVIEW $26,500
This attractive 2-bedroom home on quiet cul-de-sac offers 1½ baths, large kitchen with eating area, 3 bedrooms, sundeck and carport. Full basement. Only $26,500. Principals only. Call Mr. Hope or Mr. Carpenter 386-5555 anytime

OAK BAY
EXCELLENT VALUE
3 BEDROOM FAMILY HOME
335 COOK STREET
FAIRFIELD REALTY LTD.
383-9141

CLEAN COMFORTABLE
BRIGHT AND SUNNY
This attractive 7-room home has a large living room with fireplace, 3 bedrooms, 4-pce. bath, modern kitchen and dining area, utility, wired for washer and dryer, double garage and carport. This home is in a quiet area close to bus, schools and shops. Full price $23,500. Phone owner, 386-4176 Evenings.

NEW HOME — $1000
DOWN
LOVELY NEW 3 BEDROOM HOME IN GOOD LOCATION. LARGE LIVING ROOM WITH FIREPLACE, modern kitchen with eating area, 4-pce. bath, 3 bedrooms, full basement, carport and sundeck. Only $23,900. Phone owner, 386-4176 Evenings.

NORTH OAK BAY
PRIVATE SALE
21-year-old split level in an exclusive area near University. 4 bedrooms, 2 baths, family room with fireplace, dining room, kitchen with eating area, utility room, double garage, fenced yard. Phone owner, 386-4176 Evenings.

HORSE COUNTRY
Two level acres in Central Saanich. 2 barns with cement floors. Ten room residence requiring redecorating. Hall, new furnace, 3 Bdrm. kitchen, den. Full basement. Asking $42,700.

OPEN HOUSE! OPEN HOUSE!
2047 Couper Drive, Sidney on Saturday, March 28, 2-5 p.m. How about a bi surprise! Attractive 2-plus bdrm. home in desirable area surrounded by large cedars. Close to shops, fireplace, extra bath, full high basement. Asking $26,000. Gordon Hulme Ltd.

BEAUTIFUL METCOSIN
ACREAGE
Immediate possession on this 1¼ acres. Separate dining room, entrance hall and laundry room. Large 3-bedroom Pan-Abode on treed lot. Basement, 2 fireplaces, 2 baths, double garage. Phone owner, 478-3426 Evenings.

PARKSVILLE WAY
1-3 ACRE
DESPERATE SITUATION
Demands an immediate sale. Price reduction on this well constructed 2-bedroom home with nice treed lot. Basement, full and mountain views. Minutes from golf course and beach. Land, tenced. City water. $33,500 Phone 478-1340.

ESQUIMALT
DESPERATE SITUATION
LOVELY 3 BEDROOM SPLIT LEVEL THROW FROM THE BEACH IN AN EXCLUSIVE KOZY COVE.
DICK JAMES, 383-4281

$2,300 (TERMS)
PAT MURPHY
$19,900. Call
Owner is in and view. Price $23,300 with $4,000 down. Principals only please.
383-3426

WATERFRONT
23 ACRES
Cleared, near-new, tranquil-type bungalow. It's a 3½-hr. drive to this paradise. $38,000. Call D. Gerstle, 383-3426 Evenings.

PARKSVILLE WAY
1-3 ACRE
DESPERATE SITUATION
Demands an immediate sale. Price reduction on this well constructed 2-bedroom home with nice treed lot. Basement, full and mountain views. Minutes from golf course and beach. Land, tenced. City water. $33,500 Phone 478-1340.

LOVELY LAKE PANORAMA
Lovely 3-bedroom home with 2 fireplaces, 2 baths, family room, dining room, kitchen with eating area, utility room, double garage, carport and sundeck. Situated on 1 acre of beautifully landscaped property. Only $34,900. Phone owner, 386-4176 Evenings.

SAANICH PENINSULA
9 acres of view property mostly planted in first quality vegetables. Large 3-bedroom home with fireplace, 2 baths, family room, dining room, kitchen with eating area, utility room, double garage, fenced yard. Phone owner, 386-4176 Evenings.

OUT ROYAL OAK WAY
3-bedroom full basement, 4 bdrms 1½ baths, fireplaces, sundeck close. Nearly ¼ acre. Phone owner, excellent terms. Phone 386-4176 Evenings.

DEEP COVE 37 ACRES NICE HOUSE
—Only $16,950
ROSS CORY 383-1431
908 Norman
Quadra Realty Ltd.

PAINT NEEDED
8401.
—3 bedrooms
—Close to shopping, schools, bus. Phone owner, 479-4512 after 5:30 p.m. or 384-0512 or see basement. Construction Ltd.

OAK BAY
PRIVATE SALE
21-year-old split level in an exclusive area near University. 4 bedrooms, 2 baths, family room with fireplace, dining room, kitchen with eating area, utility room, double garage, fenced yard. Phone owner, 386-4176 Evenings.

NORTH OAK BAY
PRIVATE SALE
21-year-old split level in an exclusive area near University. 4 bedrooms, 2 baths, family room with fireplace, dining room, kitchen with eating area, utility room, double garage, fenced yard. Phone owner, 386-4176 Evenings.

Your Brentwood Bay Realtor for properties and insurance
652-1141

REAL ESTATE SALES DEPT.

OAK BAY
Enjoy the beauty and comfort of living in the OAK BAY DREAM home. So right for the retired. 2 large bedrooms, living-dining room with fireplace, 4-pce. bath, all services, taxes $185 gross, attractive bathroom, kitchen, garage and workshop. This you must see! Price $21,500. 384-3826, 382-3157, Res 383-8629.

WALK BY THE SEA
Enjoy the beauty and comfort of living in the OAK BAY DREAM home. So right for the retired. 2 large bedrooms, living-dining room with fireplace, 4-pce. bath, all services, taxes $185 gross, attractive bathroom, kitchen, garage and workshop. This you must see! Price $21,500. 384-3826, 382-3157, Res 383-8629.

SIMPSONS-SEARS
Fully renovated 4-room retirement or starter home, close to all services, taxes $185 gross, attractive bathroom, kitchen, garage and workshop. This you must see! Price $21,500. 384-3826, 382-3157, Res 383-8629.

SPOTLESS!!!
Tender loving care has gone into this home since it was built by its present owners. Approx. 1300 sq. ft., 3 Brs., sep DR, full basement, many extras. Near bus, schools and Hillside Shopping Centre. We will take trades too.

SPOTLESS!!!
Tender loving care has gone into this home since it was built by its present owners. Approx. 1300 sq. ft., 3 Brs., sep DR, full basement, many extras. Near bus, schools and Hillside Shopping Centre. We will take trades too.

JUBILEE AREA
This small home is conveniently situated. Mbr. living room with fireplace, kitchen, bedroom, sunporch, 4-pce. bath, two bedrooms upstairs. Priced at $16,900. Phone 386-6688 anytime

P. G. JACKSON LTD.
631 Fort St. 386-6688 anytime

NEW 3 BEDROOM HOUSE ON double garage. LARGE selected lot. Close to shopping, schools, etc. Quiet street. 386-5888.

FAIRFIELD
3 BEDROOMS
Attractive semi-Cape Cod home close to bus, schools and shops. White siding exterior, large living room with fireplace, spacious dining room, 2 bedrooms, basement. Secluded garden. Full Price $22,000.

P. G. JACKSON LTD.
631 Fort St. 386-6688 anytime

ATTRACTIVE 3 BEDROOM home, convenient to Jubilee Hospital, schools, etc. Quiet street. 386-7877.

NORA LINDSAY 658-5040

2 SIDNEY BEAUTIES
2 lots totalling 1.3 acres, with 2-bdrm cottage on one lot — $13,000 — $3,000.

W. J. Lindsay Ltd.
No. 241—727 Johnson St.
383-9781

TUFFREY and MILLS LTD.
Real Estate and Insurance
119 Blanshard St.
386-7737

$5 MINDED COUPLE — Older up and down duplex. Live-in $180 month. 3 BR. living room, fireplace and bay window. Drive-in garage. Present tenants excellent, 326-800. JAGUAR INVESTMENTS LTD. 479-6321

WHITTOME'S BUY, SELL AND TRADE HOMES

TWO NEW HOUSES
ONLY $25,350
These brand new, 3-bedroom, full-basement homes feature: large living-dining room with fireplace, guest sized kitchen with eating space, Sherwood cabinets, 4-pce vanity bathroom, hardwood floors throughout. Ideal location, close to schools, shopping and bus. Only a few left. Phone today for your appointment.

J. H. WHITTOME & CO. LTD.
706 Fort St. Evenings 386-4271

Victoria, Duncan, Chemainus

OPEN HOUSE
WEDNESDAY, 1-3:30 P.M.
617 SEDGER ROAD
Near the Forestry Lab, this 3-bdrm home is the neatest, most immaculate home in the district. Features include: 2 fireplaces, dining room with gleaming oak floors, L.R. with corner fireplace, dining room with sliding doors to sample sundeck, full-in cabinet, 1500 sq. ft. on main floor and a basement that is ready for development. Double carport. Ideal for second bathroom. Tastefully finished with panelled walls and ceilings. Included in price are drapes and wall to wall carpet in L.R., DR., bedroom, hall and stairwell. Double oven range and fridge. To view call Wilf Davis 388-4271 or 656-3216

CHRISTMAS HILL
Very attractive split level situated on lovely treed lot. 1,630 sq. ft. of electric cabinet kitchen with eating space, 3 bedrooms and 4-piece bathroom. Rec room 24x12 and 2-pce. bathroom down. Call Mr. Hope or Mr. Carpenter 386-5555 anytime

UPLANDS
WELL LOCATED

B.C. LAND
& INSURANCE AGENCY LTD.
923 Government St. 386-5555
"Serving B.C. Since 1862"

RED HOT!
DEAN PARK ESTATES
Level two. Exclusive NEW quality built Rucker homes. Three bedrooms, full 4-piece bath, 2 fireplaces, family room, full basement, double garage, many extras. Be the first to view these lovely homes. Realtors welcome.

Mary Fraser Realty Ltd.
382-8117 or 384-5604

ATTENTION HOBBYISTS
HOME WITH CHARACTER
$3,000 DOWN
Gracious living for the family and spacious living room with fireplace, dining room, kitchen with eating space for the hobbyist. You will love the spacious bedrooms, one with balcony. Basement has separate dining room, utility area and space for further development. Asking $24,900. Good terms available. Try your down payment.

479-1667—24 HRS.

LARGE FAMILY?
MODERATE INCOME?
LOOK! HERE IT IS!
4 bedroom, modern family home. 1½ baths, living room, dining room, kitchen, full basement. Very attractive and priced right at $21,700. Call us for full details.

H. HEGEN,
386-2961, RES. 385-8895

CENTRAL SANICH
Custom built luxury home with 1600 square feet of living area plus 3 bedrooms, 2 fireplaces, carport and full open basement with roughed-in bathroom. Situated on a large treed lot. Priced at $34,900. Open to offers. Must be sold. Call 382-3157, Res. 383-6849.

NEW HOME — $1000
DOWN
LOVELY NEW 3 BEDROOM HOME IN GOOD LOCATION. LARGE LIVING ROOM WITH FIREPLACE, modern kitchen with eating area, 4-pce. bath, 3 bedrooms, full basement, carport and sundeck. Only $23,900. Phone owner, 386-4176 Evenings.

FAIRFIELD
LARGE FAMILY?
MODERATE INCOME?
LOOK! HERE IT IS!
4 bedroom, modern family home. 1½ baths, living room, dining room, kitchen, full basement. Very attractive and priced right at $21,700. Call us for full details.

H. HEGEN,
386-2961, RES. 385-8895

OAK BAY NORTH
$21,700
Delightful retirement or starter home. Two bedroom, spacious sunny kitchen, modern, with separate utility room, lots of extra built-in features, large basement with workshop. Quiet residential area close to all amenities. To view call A. SMITH 386-3131 (24 HRS.)

"OPEN HOUSE"
3026 BAYNES ROAD
THURS., SAT., APT. 2-5
HILLSIDE
SHOPPING CENTRE

TRUST CO. LTD.

NATIONAL REALTY

OAK BAY
SIDNEY
TWO FOR ONE PRICE
"OPEN HOUSE"
Take your choice of these cute white cottages and rent the other. Both have a large living room with fireplace, two bedrooms, bathroom and kitchen. Both are on one level and commercially zoned lot. One block from Beacon Ave. Ideal for retirees or starters.

OPEN WED. 2-4:30 P.M.
1285 CRESCENT CRESCENT
Easter special. This comfortable family home features, living and dining room with wall-to-wall carpet, elec. cabinet kitchen, 3 bdrms, full basement, rec room, extra bathroom, garage plus additional parking space for camper or boat. Situated on quiet cul-de-sac. Price $23,300 with $4,000 down. Call Mr. Hope or Mr. Carpenter 386-5555 anytime

NEW LISTING
¼ ACRE SEAVIEW
Quiet St. but near schools, shops and bus—large immaculate 3-year-old home, 3 bdrms, Oak floors, L.-R. with fireplace, dining room, HUGE sundeck, double carport. Priced at $26,900. Terms.

ESQUIMALT LAGOON
SEA VIEW
Immaculate 1200 square foot oven-broadloom carpet, 3 bedrooms, 2 baths, double plumbing, built-in range and oven, full high basement with roughed-in bathroom, plus many extras. Asking $23,900. Phone owner, 386-4176 Evenings.

ESQUIMALT LAGOON
SEA VIEW
Attractive semi-Cape Cod home close to bus, schools and shops. White siding exterior, large living room with fireplace, spacious dining room, 2 bedrooms, basement. Secluded garden. Full Price $22,000.

FAIRFIELD
3 BEDROOMS
Attractive semi-Cape Cod home close to bus, schools and shops. White siding exterior, large living room with fireplace, spacious dining room, 2 bedrooms, basement. Secluded garden. Full Price $22,000.

P. G. JACKSON LTD.
631 Fort St. 386-6688 anytime

ROCKLAND
ARCHITECT DESIGNED
EXECUTIVE HOME
1 block to Royal Jubilee Hospital. 2,100 sq. ft. tri-level split entrance—3 bedrooms—3 bathrooms—family room. Quiet cul-de-sac. Priced at $43,500. Terms.

J. A. HENDERSON REALTY LTD.
382-8141 AVSTEAD
WE BUY, SELL AND TRADE

ROYAL JUBILEE HOSP.
1 BLOCK
SOLID, OLDER 5½-ROOM, FULL BASEMENT. ATTRACTIVELY RENOVATED INSIDE. Interior features include: 2 fireplaces, dining room, den and kitchen, open stairway to 2 good bedrooms and bathroom. Quick possession can be arranged. Large lot with room for garage for the hobbyist. You will love the roomy, 24 ft. living room. Priced at $23,500. Call now to view

Mr. Belcher, 384-8335, 382-3848 res.

$34,800
Gracious living with many extras. Be the first to view these lovely homes. Realistically priced with No. 1 at $27,300 and No. 2 at $26,500. Call now to view

L. MARSHALL
382-9765 anytime

SIDNEY BEAUTIES
ALMOST NEW
EXCITINGLY DIFFERENT
2 lots totalling 1.3 acres, with 2-bdrm cottage on one lot — $13,000 — $3,000.

W. J. Lindsay Ltd.
No. 241—727 Johnson St.
383-9781

2 SIDNEY BEAUTIES
2 lots totalling 1.3 acres, with 2-bdrm cottage on one lot — $13,000 — $3,000.

W. J. Lindsay Ltd.
No. 241—727 Johnson St.
383-9781

KISS ARE SAFER
In this View Royal home on no through road. Cozy, attractive interior. Kitchen with lots of cupboard space. 4 BR. $18,500.

LOW DOWN MOVES YOU IN
JAGUAR INVESTMENTS LTD.
479-6321

CORDOVA BAY RIDGE
3 OR 4 BDRMS—2 BATHROOMS
6% PCT. MTGE.—$108 P.I.T.
14 x27. LOT—$24,900
This is a good buy! True, house needs decoration and refurbishing. A 4th bedroom. A fireplace. Attractive staircase to 2nd floor. Some finishing required. Call Mr. Hope or Mr. Carpenter 386-5555 anytime

CORDOVA BAY RIDGE
3 OR 4 BDRMS—2 BATHROOMS
6% PCT. MTGE.—$108 P.I.T.
14 x27. LOT—$24,900
Here is a good buy! True, house is 3 years old, but needs decoration in and out. Some finishing required. A fireplace. Attractive staircase to 2nd floor. A 4th bedroom. A finished basement has a 4th bathroom. A rumpus room. A workshop area. Can be a 4th suite. Some finishing required. Call Mr. Hope or Mr. Carpenter 386-5555 anytime

$19,900
2 BEDROOMS
Good financing — 3 Bedrm. home possible with 10% down. Close to shopping, bus, schools. Large living room, dining room, kitchen, 4-pce. bath, 2-pce. and 1-pce. bathrm on 2nd floor. Full basement. Priced at $19,900. Call Mr. Hope or Mr. Carpenter 386-5555 anytime

$19,900
2 BEDROOMS
Good financing — 3 Bedrm. home possible with 10% down. Close to shopping, bus, schools. Large living room, dining room, kitchen, 4-pce. bath, 2-pce. and 1-pce. bathrm on 2nd floor. Full basement. Priced at $19,900. Call Mr. Hope or Mr. Carpenter 386-5555 anytime

OAK BAY—$16,500
RETIRED COUPLES
"COSY COTTAGE"
OPPOSITE "The Bay"
1722 Douglas 382-3101

Immediate Possession
Stucco, 2-bedroom, smaller home on treed lot. Priced at $16,500. Call Mr. Hope or Mr. Carpenter 386-5555 anytime

Immediate Possession
Stucco, 2-bedroom, smaller home on treed lot. Priced at $16,500. Call Mr. Hope or Mr. Carpenter 386-5555 anytime

SIDNEY "A"
Immaculate, 3-bedroom bungalow with fireplace, dining room, kitchen with eating area, 4-pce. bath, utility room, carport, large lot. Priced at $19,900. Call Mr. Hope or Mr. Carpenter 386-5555 anytime

SIDNEY "A"
Immaculate, 3-bedroom bungalow with fireplace, dining room, kitchen with eating area, 4-pce. bath, utility room, carport, large lot. Priced at $19,900. Call Mr. Hope or Mr. Carpenter 386-5555 anytime

MARY FRASER
Realty Ltd.
382-8117 or 384-5604

ALL YOU'VE WANTED!!
AREA
NOT OVERPRICED!!
Surrounded on 2 sides by estate-like properties, this 2 bedroom home is a good starter home. Cook-Quadra area! A cozy well maintained bungalow consisting of living room, kitchen, 1 BR and bath. Separate garage and workshop. Large lot with fruit trees. Asking $18,000, what's your offer? Call:

H. HEGEN,
386-2961, RES. 385-8895

BACHELOR'S DEN
OFF. 386-2961

ALL YOU'VE WANTED!!
AREA
NOT OVERPRICED!!
Surrounded on 2 sides by estate-like properties, this 2 bedroom home is a good starter home. Cook-Quadra area! A cozy well maintained bungalow consisting of living room, kitchen, 1 BR and bath. Separate garage and workshop. Large lot with fruit trees. Asking $18,000, what's your offer? Call:

H. HEGEN,
386-2961, RES. 385-8895

OFF. 386-2961

KELLY NEMETH: 477-4641
WALTER CHECK: 658-5687
Try your offer on asking price of $21,500.

NEAR SIMPSONS-SEARS
Charming 3 bedroom home with large family room. Attached garage plus additional parking space for camper or boat. Double fireplace and bay window. 3 bedrooms, ceiling electric kitchen, stone fireplace and bay window. 3 bedrooms, ceiling electric kitchen, basement with drive-in garage and built-in oven and range. Good value. New paint and paper throughout. Double carport with double sink with garburator and wall carpeting throughout. Double G.E. dishwasher, built-in range and oven, full high basement with finished rec room and 2-pce. bath. Level treed lot with garden. Close to all amenities. To view this home call Mr. Hope or Mr. Carpenter 386-5555 anytime

SIDNEY
A HOME FOR
THE YOUNG AT HEART
Living is delightful in this friendly home. Large family room. Attached garage plus additional parking space for camper or boat. Double carport. Well-to-wall carpeting throughout. Cozy fireplace and built-in oven and range. Good value. New paint and paper throughout. Basement with finished rec room and 2-pce. bath. Level treed lot with garden. Close to all amenities. To view this home call Mr. Hope or Mr. Carpenter 386-5555 anytime

THE BUY OF THE WEEK
"GORGE VALE GOLF COURSE"
OAK BAY
HOMES LTD.
617 FORT ST.

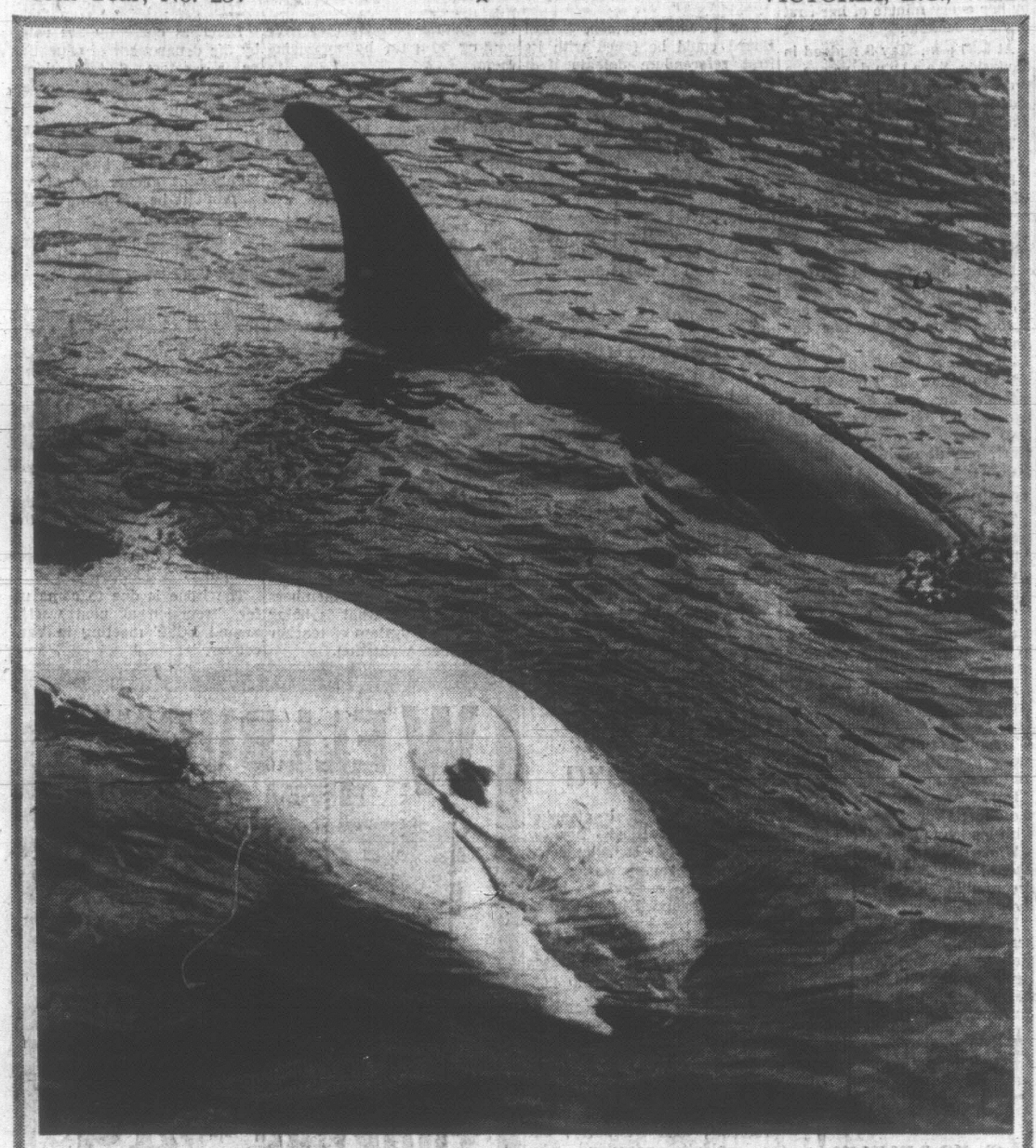
WESTERN
HOMES LTD.
New modern 3 bedroom home in beautiful Gordon Head area. Close to bus, schools and shopping. Features include: Full basement, carport, sundeck, fireplace, wall-to-wall carpeting throughout, 4-pce. bathroom with vanity, electric kitchen with eating area, utility room, rumpus room, 2 bedrooms

Weather: Mainly Sunny, Warm

Victoria Daily Times

TODAY'S NEWS TODAY
Telephone 382-3131
Classified 386-2121

86th Year, No. 257 ★ VICTORIA, B.C., WEDNESDAY, MARCH 25, 1970 ★ PRICE: 10 CENTS WEEKEND 15 CENTS



A SLIPPERY COURTSHIP is enjoyed by Haida and the white killer whale as they meet today for the first time at Sealand.. Experts are not certain the white one is a girl but they are encouraged by Haida's reaction. (Robin Clarke Photo)

It's a Nose-to-Nose Affair For Haida, White Playmate

By PAT DUFOUR

When it's a matter of whale sex it takes a whale to know the difference.

Haida, the star killer whale at Sealand of the Pacific in Oak Bay seems sure the white killer whale that joined him Tuesday is the future bride he's been promised.

He's just about convinced the experts.

A Sealand official reported today:

NUZZLING UP

"He spends most of the time chasing her and nuzzling up. He won't leave her alone but ignores the other one, who just swims around alone. He probably knows more than we do."

Sealand president Bob Wright and a crew of experts brought the white whale and another to Sealand Tuesday from their pens at Pedder Bay.

FINE WHALE PAD

It was the D-Day that Wright had been waiting for since Sealand captured the five-whale pod near Race Rocks March 1.

First came the "dry run" in which the white killer whale's fifteen-foot-four-inch companion was netted, hauled aboard the 60-foot seiner May S and taken the 17 miles to Oak Bay Marina.

Within half an hour of arriving a huge crane had lifted him from the deck of the fish boat and into the pool. May S steamed back to Pedder Bay.

Then came the time for nerves as we drove back to Pedder Bay for the whale that the world has been waiting to see.

Wright, obviously taut, talked with Dr. Roberta Hartman, veterinarian from the marine aquarium in Vancouver. Dr. Alan Hoey, Sealand's veterinarian, remained silent for the most part.

SUPERVISE TRANSFER

Also in the car was Bill Cameron and his son John. They had flown down from Pender Harbor to supervise the transfer.

For Bill, a commercial fisherman, the catching of the white whale would be almost old hat because he has captured 21 whales of his own.

And, as he quietly warned: "You have to keep cool, if there's one member on the team that gets excited you're in trouble."

By the time we reached May S everything was in readiness. Divers stood by. Few spoke except Cameron who issued orders in quiet but authoritative tones.

BIG BULL

In one pen swam Charlie Chin, the large bull in the pod.

The arena of testing was the other. In it swam the white whale and two large cows who seemed to know that they were to lose her. They swam protectively around the small white one.

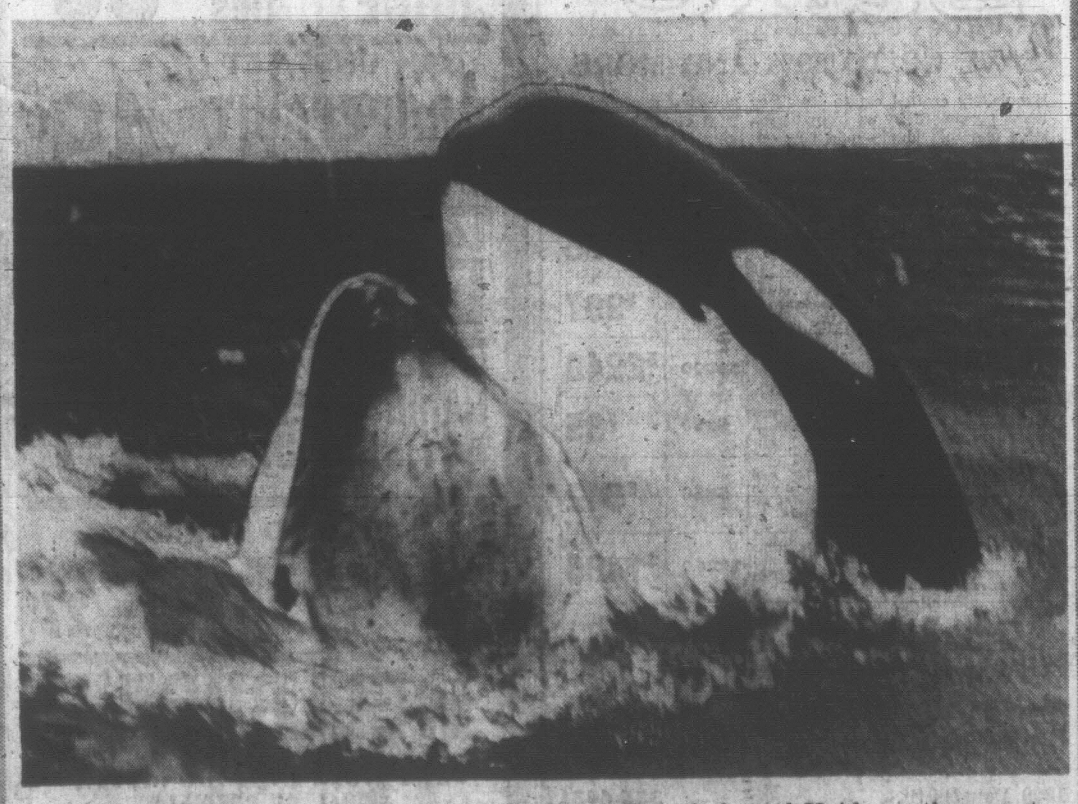
The nets were spread. There was one anxious second when it seemed that the white one would join her elders as they dove to the other side. She didn't—the net held and the careful process began of placing her in the special sling that would hold her until she reached Sealand.

BLOOD SAMPLES

To those that watched—as well as those that worked—it seemed that time stood still. Actually, it was a bare 20 minutes' lapse from the time she was netted and secured on the stern of the seiner.

First, blood samples were taken, to be rushed by car to

Continued on Page 2



IT'S LOVE at first encounter for the white killer whale and Haida as they meet today at Sealand. Photographer Robin Clarke catches them necking.

Fire Bombs Hurled At Montreal Mail

MLAs Hit 'High' Car Premiums

By BRUCE YEMEN

The Social Credit majority on the legislative insurance committee stepped cautiously on the toes of the automobile insurance industry Tuesday with a call for further inquiry into the cost of automobile insurance.

The New Democrat minority kicked the industry's shins with a call for a government-run automobile insurance scheme.

In a majority report tabled in the legislature the Socreds, headed by committee chairman Herb Capozzi (SC—Vancouver Centre) recommended:

- A government automobile insurance board should be set up to investigate car insurance premiums in view of "possible reductions" that might be made;
- The industry should justify its price structure before the board and would require the board's approval for any further price changes;
- The board should study "the cost and ramifications of various proposals" in which the government's compulsory insurance might be taken out of the industry's hands.

The implied threat of "perform or else" in that recommendation was not spelled out but it is an apparent reference to a section of the current Insurance Act which would permit the government to take over the automobile insurance sales.

DISMAYED

The committee also said it was "dismayed" to learn how little the insurance industry is doing to exert pressure on automobile makers to build safer cars and to encourage defensive driving courses with reduced premiums for graduates of the training.

In another area, it recommended against a proposed ban on law suits for vehicle property damage in excess of $250. The proposal is already part of the government's insurance legislation passed last year but has never been proclaimed.

The ban was regarded initially as a means by which savings in car insurance could be made and drivers could be made more responsible because they would have to insure themselves over the $250 limit.

The report said these advantages might well be gained but expressed concern that ill-feeling among drivers could increase if access to courts were limited.

BENEFIT CUT

On another issue, the committee recommended that the government's compulsory automatic no-fault accident benefits coverage for injuries should not apply to passengers on public-passenger-vehicles.

But the death benefit coverage under the plan, passed last year by the legislature and currently in effect, should continue to apply.

The recommendation follows concern expressed by bus companies that spurious passenger injury claims could be a major problem under the plan which makes automatic payments of $50 a week for housewives and higher for employed persons.

The report of the committee was issued after six weeks of hearings. Included among the Socred members were Education Minister Donald Brothers and Minister Without Portfolio Grace McCarthy. NDP members were Alex Macdonald (NDP — Vancouver East), Bill Hartley (NDP—Yale-Lillooet) and Dennis Cocke (NDP—New Westminster).

The sole Liberal member, Garde Gardom (Vancouver —Point Grey), issued his own report opposing a government-run scheme.

Continued on Page 2

BANK OF AMERICA CUTS INTEREST RATE

Times News Services

NEW YORK — The Bank of America, world's largest commercial bank, today reduced its prime interest rate to 8 per cent from 8½ per cent, following the lead of Irving Trust Co. and triggering a major stock market gain on the United States exchanges.

The Dow Jones index on Wall Street reacted wildly, soaring over 16 points to 790.13 at the close. See also Page 6.

Irving Trust, twelfth largest U.S. commercial bank announced its reduction this morning. The prime rate is that which banks charge their largest, most credit-worthy business clients. Most other business rates are scaled upward from the prime rate.

The prime lending rate for Canadian chartered banks has been 8½ per cent since last summer.

Bombers Face Death Penalty

WASHINGTON (AP)—President Nixon asked Congress today to increase penalties — even to the death penalty—and to extend federal jurisdiction to deal with the rash of bombings by "potential murderers."

The president proposed extending and strengthening laws involving the transportation and use of explosives in the wake of what he called an alarming increase in criminal bombings and threats in recent months.

Schools and public buildings have had to be evacuated, property has been destroyed and lives lost, Nixon said.

"Clearly many of these bombings have been the work of political fanatics, many of them young criminals posturing as romantic revolutionaries. They must be dealt with as the potential murderers they are."

HEADS FOR CONGRESS

Nixon issued the statement in connection with his request for strengthened laws and the justice department was to send the legislation to Capital Hill today.

Present law under certain circumstances make it a federal crime to transport explosives across state lines.

Nixon proposed:

- Making it a federal crime to use explosives to damage or destroy any building, vehicles or property owned by the federal government or involving any business engaged in interstate commerce or any federal property or property of private businesses engaged in interstate commerce.
- Possession, without written authorization, for any explosive in a federal building or one leased to the federal government would be a federal crime.
- Incendiary devices would be included in the category of "explosives" to bring such devices under anti-bombing provisions of the law.
- The individual engaged in transport or use of explosives in violation of these provisions would be subject to the death penalty if a fatality occurs.

Airlines Grounded; Mail Strike Ends

Times News Services

Air traffic controllers crippled airline service around the United States today with a stay-at-home "sick and tired" slowdown and the federal government decided to go to court to force them back to work.

With airline service severely curtailed as the heavy-traffic Easter weekend was about to begin, it was learned that transportation secretary John A. Volpe — the controllers' boss — directed that a court injunction be filed to halt what he regards as an illegal strike.

It was the second time in a week that federal employees defied warnings against a strike and took to the streets.

Striking mailmen in New York voted to accept wage hike agreement between postal union leaders and the government and agreed to return to work immediately.

The eight-day-old strike which originated in New York also ended there following a back-to-work movement by strikers in a dozen other states. Some 13,500 regular sailors, marines and national guardsmen assigned to New York Post Offices were expected to be withdrawn by the end of the day.

Three Buildings Attacked

MONTREAL (CP) — Three Molotov cocktails were hurled into postal substations Tuesday in violence apparently connected with a labor dispute simmering since Feb. 3.

There were no injuries.

Four bags of fourth-class mail were burned when one of the gasoline-filled bottles was tossed into a suburban Pointe Claire substation at about 8 p.m. while 30 employees were at work.

Two other Montreal substations were struck by the Molotov cocktails at about midnight.

Police were holding a suspect.

The incidents came in the midst of a dispute between mail truck drivers and the post office which has slowed mail delivery in the Montreal area for more than six weeks. Mail delivery Tuesday continued at least one day behind schedule as the drivers continued delaying tactics.

The drivers are protesting the expected loss of their jobs when the contract held by their employer, G. Lapalme Inc., expires March 31. The contract is to be split between five companies.

SAYS ANTI-UNION

The Confederation of National Trade Unions, with which the drivers' union is affiliated, has charged that splitting the contract is an attempt to break the union. It also argues that drivers, even if they sign on with the new trucking companies, will lose seniority.

H. Carl Goldenberg, a Montreal lawyer with long experience in labor disputes, was appointed last week by Prime Minister Trudeau to mediate the postal dispute.

Meanwhile, the Letter Carriers' Union of Canada announced today that it is asking members to stay home next Monday, Easter Monday, unless the post office changes its present position on work scheduling.

The union said its representatives have been meeting with post office authorities for more than 10 days without reaching agreement for the Easter Monday work program. The day is one of the statutory holidays set out in the union's last contract.

INDEX

	Page
Births, Deaths	42
Classified	42
Comics	51
Cowichan News	21
Entertainment	40, 41
Finance	6, 7
Prairie News	22
Sports	14, 15
Weather	2
Women	27, 28

10 of 48 Drug Suspects Appear in Court Here

Ten persons appeared in Victoria court this morning charged with trafficking in various illicit drugs, including heroin. It was the result of a four-month undercover operation by RCMP.

The ten represent the first of a total of 48 warrants issued on the Island Tuesday, all involving trafficking in either heroin, hashish, marijuana, LSD or mescaline. In the Victoria area, 26 warrants for adults have been issued and four for juveniles.

Sub-Inspector H. W. Hall, acting officer in charge of the Victoria RCMP subdivision, said Tuesday afternoon the roundup was the result of two young members of the force working in an undercover capacity for the past four months.

Thirty-two persons were in custody this morning leaving 16 warrants outstanding.

The names and addresses are as stated in police

Continued on Page 2



Burnin' mail is th' last argument t' support a poor case.

★ ★ ★

Wonder if thet white whale is young enuff t' resent whut adults are doin' to it.

★ ★ ★

Anybody who'd want t' be president these days can't be th' kind o' person thet should be president.

Three on Mainland Win in Sweepstakes

Times News Services

Two Vancouver area women — an old-age pensioner recovering from a broken hip and the wife of a hospitalized mill hand — each won $130,000 Irish Sweepstakes first prizes today.

Only other British Columbian to share in the big money also was a Vancouver woman, Mrs. Lewis Botto, who picked up $52,000 second prize with a ticket on Prince de Galles.

The horse winning the race was New Chapter and its victory sent first prizes to six Canadians, four in Ontario as well as 70-year-old Mrs. Mona Kerkhoven of Vancouver and Mrs. Douglas Warren of Pitt Meadows.

The winners included Salange Laurin, a 49-year-old spinster who has worked in the laundry room of the Chateau Laurier hotel in Ottawa for 28 years. She said she had no special plans for the money.

Other Ontario winners named by an unofficial source in Montreal, were: Mary Sullivan, Woodstock, Ont., Paul Johns, Toronto, and Mrs. Wilfred Rousselle, R.R. 11. Ont.

Ticket holders who also won $52,000 were: Mike Cughman, Hamilton; Wes Tait, Regina, and Iris Torfason, Thunder Bay, Ont.

Those with tickets worth $26,000 on third-place Brookway were: J. B. McDowell, Kenora; Mrs. J. Schoales, Prescott, Ont.; D. H. Curtis, Calgary; Joe Popoff, Saskatoon; M. Campbell, Winnipeg; and Ron Gaudet, Lakewood.

Mrs. Kerkhoven, said she has been in bed for the past three months with a broken hip.

"I'm so shaken, don't ask me any more questions. Don't talk to me any more. I don't want to say anything more," she said.

She said her ticket was a gift from a friend who will share in her prize.

Mrs. Warren, the mother of four, said her husband, who is employed by a forest products mill in Hammond, 35 miles east of here, is due to be released from hospital today.

"We'll have to wait until he comes home to figure out what we're going to do."

One of her first projects, Mrs. Warren said, will be to buy a car for her oldest daughter.

Mrs. Botto had this reaction to her win: "I'm surprised, very much surprised. Quite happy."

Her husand works for a hardware store, and is due to retire in a year. They have 11 grandchildren.

Town Expands

QUESNEL (CP) — A 434-acre area, the Two Mile Flat industrial area, has been incorporated into the town of Quesnel, enlarging the town to more than 5,100 acres.

. . . DRUGS

Continued from Page 1

records.

John M. Caird, about 40, of 23 Pandora, appeared charged with trafficking in heroin Feb. 10 and was remanded to April 1 for election. Bail was set at $7,500, the highest figure of the ten because of the nature of the charge, Judge William Ostler said.

Two more charged with heroin trafficking are to appear in Nanaimo.

John Spink, 23, of 17 Boyd, was charged with trafficking in marijuana Feb. 4 and was remanded to March 31 for election. Bail was set at $1,500.

Walter E. Hamilton, 26, of 1250 Bay, was charged with trafficking in marijuana and was remanded to March 31 for election. Bail was set at $2,500.

Robin M. Storkey, 19, of 3315 Henderson, trafficking in hashish Dec. 5, 1969 and remanded to March 31 for election. Bail was set at $1,000.

David K. Brauner, 18, of 615 Seaforth, trafficking in LSD and was remanded to March 31 for election. Bail at $750.

John Reym, 26, of Campbell River, trafficking in LSD Feb. 20 and was remanded to March 31 for election. Bail at $1,000.

Frederick T. Stoba, 18, of 1827 Ruby, trafficking in marijuana Feb. 7 and, remanded to March 31 for election. Bail at $2,500.

Anna Kosyra, 18, of 1250 Bay, trafficking in marijuana Jan. 2, remanded to March 31 for election. Bail at $1,000.

Michael Coutinho, 20, of 2524 Cedar Hill Road, trafficking in LSD Nov. 20 and trafficking in hashish Nov. 27, remanded to April 1 for election.

He was already facing a charge of trafficking in hashish March 13 and bail for all the offences was set at $5,000.

Harely Hughes, 18, of Comox, pleaded guilty to trafficking in hashish Jan. 15 and was remanded to April 3 for pre-sentence report.

Lee Daniel Kobierski, 19, of 15 Quincy and Carol Lucille Dasso, 23, of 17 Boyd appeared Tuesday afternoon and both were remanded to March 31 for election.

Kobierski was charged with trafficking in hashish and bail was set at $1,500 while Dasso was charged with trafficking in marijuana. Bail at $1,000.

Western Highwaymen

Delegates from the highways departments of the four western provinces were welcomed to Victoria Tuesday by Highways Minister Wesley Black and Mayor Courtney Haddock.

More than 160 delegates and their wives are attending the 23rd annual group conference of the Western Association of Canadian Highway Officials, which started Tuesday at the Empress Hotel.

At the conference they will discuss highways administration, construction, equipment, safety and bridge erection.

Black assured them that they would find nothing wrong with British Columbia's hospitality.

"As a matter of fact," he said, "you stubble-jumpers from the prairies might even learn something from the B.C. highways department."

SOLUTION ASKED

Haddock expressed the hope that they might come up with the solution to increased congestion in the downtown area without hurting retail business.

Guest speaker at the conference's opening was Ian S. Ross, of consulting engineering firm of Swan and Wooster which planned the Roberts Bank superport.

He spoke of a tremendous need for the development of harbor and port facilities in Canada because of the general increase in shipping and in particular the use of "supertankers" and other vessels in excess of 200,000 tons.

Ross described development of the Roberts Bank and said it is vital if Canada is to compete with the U.S., Australia and Japan for expanding markets in the Pacific.

Purchasing Managers

Purchasing managers from throughout the Pacific northwestern region will attend their 30th annual conference and products show in the Empress Hotel April 10 and 11.

Among highlights of the program will be a panel discussion on industry and Canada's white paper tax proposals, with a paper by accountant Roy E. Burrell, of Vancouver, and a speech on the Impact of Labor Negotiations, by M. A. Pierotti, of Burrard Dry Dock Ltd., Vancouver.

General conference chairman will be Frank Dunn, purchasing manager for Andrew Sheret Ltd., of Victoria.

Between 350 and 400 agents are expected, representing the B.C. branch of Purchasing Management Association of Canada, the National Association of Purchasing Managers, and Pacific Northwest Public Purchasing Association.

Other speakers will include John Dickinson, president of PMAC and Harold Bloom, president of NAPM: W. A. Small, managing director of PMAC, and panelists, A. M. Twigg, West Vancouver; H. W. Eister, Tacoma; P. Elsing, Eastern Washington State College, and Wayne Rodman, Portland.

Realtor Fined

KAMLOOPS (CP) — Gordon Van, of Chase, has been fined $2,500 after pleading guilty to five charges of failing to report a total of $105,021.16 in income between 1962 and 1965.

In default of the fine, the realtor was sentenced to three months on each charge, to be served concurrently.

. . . WHITE WHALE

Continued from Page 1

the Royal Jubilee Hospital for testing. The findings would be ready almost as soon as the fish boat's invaluable cargo had arrived at her destination.

The two veterinarians worked over her, administering antibotics and examining her carefully.

A bucket-brigade kept the whale doused during the two-hour run. Her whimperings eased as the anti-stress injections took effect.

From the time she came aboard, every breath the whale took was carefully recorded.

Sealand animal trainer Graeme Ellis talked to her. She calmed again. He would stand by her every minute of her first night at Sealand.

At 6:30 p.m. May S nudged in alongside Sealand where a crowd of onlookers were gathered to witness the final act.

Then it was that Wright took over command.

His biggest fear was that the white whale would head for the net in the centre of the pen that separated Haida from the newcomers.

During her time at Pedder Bay the white whale has shown no fear of nets. Would she become entangled in this one and harm herself?

The sling inched over the centre of the pool. Three divers stood at the ready by its side, two men atop the structure. Two other divers were on the alert, one at each side of the pool.

FREED FROM NET

The white whale dove—she swam—and seconds later headed, rostrom (head) first for the dividing net. Divers freed her from it.

Twice more she headed for the net before she settled down to play with the other member of her pod.

As Hoey said, "Just like a brother and sister who have been parted for a while."

Then the centre net was taken away and Haida was able to join in the fun.

Haida may still have to ask the experts for some assistance with his new playmate.

While the white whale was aboard May S a tape measure recorded her length as 12 feet 8 inches.

By taking the square root of her length, multiplying it by her girth and dividing it by 1276, Dr. Hoey was able to estimate her weight as 1,521 pounds.

. . . CARS

Continued from Page 1

In a minority report issued outside the legislature by the three New Democrat committee members, the possibility of significant savings in insurance premiums without a publicly operated insurance plan was ruled out.

AGREED ONCE

The New Democrats agreed on one point with the Socreds who also said there could be no "significant" savings until safer cars and safer drivers are created.

But the Socreds listed four ways in which some savings might be made:

- Use of investment income earned by premiums paid in advance to benefit policy-holders instead of shareholders, for a total premium reduction of four or five per cent;
- Lowering the estimated disability period during which automatic injury payments must be made could cut about 10 per cent from the cost of the accident benefits coverage, which was estimated at $22 by the insurance industry.
- Decrease the portion of the insurance premium spent on administrative expenses from 33 cents to 31 cents for car insurance generally. It could be further decreased to about 25 cents for the compulsory $50,000 liability policy which the government currently requires.
- Nab the 5 to 10 per cent of drivers currently uncovered by the compulsory policy by requiring proof of insurance before purchasing licence plates. This would cut the cost of the compulsory package by a further 5 to 10 per cent.

NO TOTAL

The committee's report didn't total the "possible" savings into one figure.

It also noted that while there appears to be a "certain conformity" in automobile insurance rates there is "a variance as a result of competition."

The industry has been criticized by New Democrats who charge price-fixing, particularly in the $22 price charged by many companies for the accident benefits coverage.

In their minority report, the three New Democrats said the present system of private automobile insurance is "wasteful, costly and inefficient."

"The primary responsibility of this committee was to determine whether automobile insurance premiums are commensurate with the risks being assumed. Our answer to that question is an unequivocal 'No'," the New Democrats said.

"The committee has dealt with the small change of premium reductions, but we believe that significant savings to the people of the province can't be achieved without a public plan of automobile accident compensation."

GARDOM

In his report, Gardom said the government could serve better in a "directional regulatory capacity as opposed to total participation" in car insurance.

The committee was initially expected to study whether the law suit limitation should go into effect but an outcry over the $22 cost of the accident benefits scheme led to the increased scope, covering cost of insurance.

The automobile insurance board recommended by the committee was provided for in the legislation passed last year but, like the law suit limitation, was not proclaimed when compulsory insurance began Jan. 1, this year. The board would have the power to enter the car insurance business if the government so desired.

Industry spokesmen generally opposed the law suit limitation as a theoretically good idea which might indeed encourage drivers to be more careful but which could leave unfortunate drivers who get rammed with no hope of recovering damages unless they carry expensive collision coverage.

Schools Open to Oldsters To Avoid Taxpayer Revolt

The Greater Victoria School Board could be faced with its first referendum defeats if it doesn't find a way to reach elderly ratepayers, the board's new community information officer told a Lions Club meeting Tuesday.

Bill Stavdal said recent defeats of referendums in Nanaimo, West Vancouver and North Peace River occurred because boards were "out of touch" with ratepayers.

Stavdal said the same thing could happen in a large district like Greater Victoria which has a school population of 32,000.

One of the big problems faced by school boards in the Capital Region, he said, is that a growing number of ratepayers are in the retired category and come from some other parts of the country.

In Victoria the incidence of retired people is twice the national rate.

As a group they tend to oppose school construction referendums because they have nothing to gain by approving them.

At the same time, for parents with young families — those with the most at stake in education decisions — it's becoming increasingly difficult to raise money to buy their own home.

So most of them rent the place they live in. In effect, they're disenfranchised because they don't qualify as voters on education money bylaws.

Part of the solution, Stavdal said, is to involve the elderly by offering evening courses and activities that reflect their interests.

EVALUATION

Encouraging community use of school facilities is another way, he said, and the board's decision two years ago to slash rental rates on classrooms and gyms has resulted in some schools operating at capacity during evenings now.

Some Lions Club members wanted to know what is being done about a system of teacher performance evaluation.

Teachers currently are rated by the department of education on a system that combines years of experience with university education.

As one questioner said, members of other professions are evaluated on the basis of the number of clients they have. Couldn't it be the same in the schools?

Another Lion said some teachers still say the best thing about their job is the months of July and August.

Stavdal replied leadership of the B.C. Teachers' Federation and the Greater Victoria Teachers' Association would probably agree members should be evaluated according to teaching ability — something that isn't necessarily measured by years of experience or university degrees.

He said rank-and-file — "the ones who don't come out to the meetings" — would oppose a move to evaluation by performance.

The issue is due to come up for discussion at next week's annual BCTF meeting in Vancouver.

Land Limit May Apply To Cordova

Saanich municipal planning committee decided Tuesday night to let full council decide whether a recommendation that the five-acre subdivision minimum be extended into Cordova Bay.

Also passed on to council is a request from M. C. Grant, 4866 Lochside, to subdivide a 4.06-acre property.

During discussion, committee chairman Ald. Alan Newberry said the medical health officer is prepared to say Cordova Bay is a potential pollution hazard.

There already are pollution problems, said Newberry, but he couldn't understand why these are not checked out by the medical health people.

Ald. William Campbell said the five-acre minimum should not apply in Cordova Bay. It was one of the few non-sewered areas where land percolates for septic tanks.

He preferred this to sewering and disposal at sea, but Ald. Edith Gunning pointed out council has made no decision on a Cordova Bay sewage outfall and she had strong reservations.

Ald. Leslie Passmore said it is not reasonable to open up land outside the to-be-sewered area which will provide enough land for 20 years building.

Autorama 70 Has Lots of Va-roommm!

Organizers of the 13th annual Victoria Autorama readily admit the show isn't as big as other shows in the Pacific Northwest.

But what Autorama 70 lacks in size is made up in quality of displays and entertainment, say members of the sponsoring Victoria Quartermilers Club.

It opens at the Esquimalt Sports Centre at 6 p.m. Thursday, then runs from 10 a.m. to 11 p.m. Friday and Saturday.

Custom cars from B.C., Alberta, Washington, Oregon and California will be displayed.

1970 MODELS

Five local dealers will exhibit their 1970 wares in a separate display in the nearby curling rink.

Featured out-of-town dragsters are two machines from Los Angeles, Roland Leong's "Hawaiian" Dodge Charger, winner of the 1970 Winter Nationals, and Chuck Poole's "Chuckwagon."

Also from Los Angeles will be July Playmate of the Month Nancy McNeil, who will present awards to winning exhibits and draw the winning ticket in a car raffle Saturday night.

Singer Eleanor Collins and a five-piece band will perform nightly at 8 and 10 p.m.

NOW
mini-COST
RENT-A-CAR
386-6441
TRY AND BE SURPRISED
at
AVIS
800 DOUGLAS ST.
AVIS FEATURES PLYMOUTHS

MANHATTAN TO SAIL UNDER $6.5M BOND

OTTAWA (CP) — Humble Oil Ltd. has been asked to post a $6,500,000 bond in case its supertanker Manhattan causes any pollution in its second voyage into Arctic waters, the commons was told Tuesday.

Gerard Loiselle, parliamentary secretary to Transport Minister Don Jamieson, said the oil company has agreed to obey 24 regulations the federal government has imposed on the Manhattan.

WEATHER SYNOPSIS

The next Pacific cold front in the current series crossed B.C. today giving generally sunny skies over the province on Thursday except for the north coast where cloud from the following disturbance will cross the Charlottes in the morning with rain beginning near noon.

DOMINION PUBLIC WEATHER OFFICE
9 A.M. FORECASTS
Valid Until Midnight Thursday

Victoria: Sunny with a few cloudy intervals Thursday. Winds westerly 15. Low tonight and high Thursday 35 and 55.

Vancouver Sunny with a few cloudy intervals Thursday. Winds light. Low tonight and high Thursday 35 and 55.

East Coast: Sunny with a few cloudy intervals Thursday. Winds light. Low tonight and high Thursday at Nanaimo 32 and 55.

West Coast: Cloudy with a few sunny intervals Thursday. Winds light, occasionally westerly 15. Low tonight and high Thursday at Tofino 35 and 55; Port Alberni 32 and 57; Port Hardy 35 and 50.

TEMPERATURES YESTERDAY

	Max.	Min.	Prcp.
Victoria	52	39	..
Normal	50	40	..
ONE YEAR AGO			
Victoria	55	38	..
ACROSS THE CONTINENT			
St. John's	37	31	..
Halifax	41	33	..
St. John	38	31	..
Montreal	36	26	..
Ottawa	37	26	..
Toronto	42	26	..
Thunder Bay	43	16	..
Winnipeg	35	13	..
Regina	34	16	trace
Saskatoon	34	11	..
Medicine Hat	40	23	..
Lethbridge	42	20	..
Calgary	39	24	..
Edmonton	35	21	.01
Penticton	56	26	..
Cranbrook	48	24	..
Vancouver	51	34	..
New Westminster	53	36	..
Nanaimo	56	32	..
Prince Rupert	47	38	.45
Prince George	48	32	.03
Kamloops	58	30	..
Revelstoke	48	27	..
Fort Nelson	27	18	..
Whitehorse	39	30	..
Fort St. John	33	26	..
Seattle	53	37	..
Portland	58	35	..
San Francisco	78	52	..
Los Angeles	62	56	..
New York	51	40	..

World temperatures: Rome 72, 50; Paris 57, 39; London 41, 37; Berlin 36, 34; Amsterdam 41, 32; Brussels 44, 32; Madrid 53, 37; Moscow 35, 21; Stockholm 44, 28; Tokyo 53, 34.

U.S. temperatures: Anchorage 39, 34; Detroit 41, 25; Las Vegas 83, 58; Phoenix 84, 50; Washington 56, 32; Miami 70, 67.

CITY'S WEATHER RECORD

Sunshine, March	145.2 hrs.
Last March	146.4 hrs.
Normal (30 years)	111.4 hrs.
Sunshine, 1970	338.5, hrs.
Last year	317.1 hrs.
Normal (30 years)	278.1 hrs.
Precipitation, March	.52 ins.
Last March	1.92 ins.
Normal (30 years)	1.75 ins.
Precipitation, 1970	5.16 ins.
Last year	6.13 ins.
Normal (30 years)	9.36 ins.

Sunrise, Sunset, Thursday
Sunrise ... 6:05 Sunset ... 18:35

TIDES AT VICTORIA HARBOUR

	Time	Ht.	Time	Ht.	Time	Ht.	Time	Ht.
	H.M.	Ft.	H.M.	Ft.	H.M.	Ft.	H.M.	Ft.
25	03.45	8.0	10.40	2.7	17.25	6.5	22.05	6.2
26	04.00	8.1	11.25	2.2	21.25	6.8	23.10	6.8
27	03.55	8.3	12.10	1.8				
28	03.30	8.5	13.05	1.6				
29	03.55	8.6	14.00	1.5				
30	04.45	8.5	15.10	1.5				
31	02.10	8.0	03.30	8.0	06.00	8.2	16.25	1.5

TIDES AT FULFORD HARBOUR

	Time	Ht.	Time	Ht.	Time	Ht.	Time	Ht.
	H.M.	Ft.	H M.	Ft.	H M.	Ft.	H.M.	Ft.
25	05.30	10.1	12.25	3.1	19.35	9.3		
26	00.25	7.4	05.50	10.3	13.00	2.5	20.50	9.5
27	01.05	8.2	06.05	10.1	13.40	2.1	22.10	9.6
28	01.55	8.9	06.25	10.0	14.25	1.8	23.25	9.9
29	03.05	9.3	07.05	9.8	15.25	1.8		
30	00.45	10.1	05.25	9.5	07.20	9.5	16.30	1.8
31	01.50	10.3	06.40	9.1	08.30	9.1	17.35	2.0

The Weather and You

By CARL RIBLET JR.

If you live in an area where floods often appear, you are one of those who may be affected more than usual by weather cycles, because floods do seem to appear in cycles. That's why scientists would like to know more about ancient weather.

Records were not kept back in the early days of this civilization, or at least nobody has been able to find weather records of 300 years ago. So the scientists have to look at the trees to attempt to learn whether there is danger this year or next year or 10 years from now of a "once-in-a-hundred-years" flood.

The long-ago periods of good and bad weather can be traced in the tree rings. The scientists study the tree rings and then tie in their findings to modern weather history over the past 100 years. Thus they are able with some degree of accuracy to learn what years are likely to be flood years.

(Copyright, 1970, Los Angeles Times)

Radar Bases Again Attacked

From Reuters-AP

Israeli jet aircraft attacked Egyptian radar stations and artillery and anti-aircraft batteries in the Suez canal area twice today, shooting down four Egyptian MiG-21s which tried to intercept them, the Israeli command announced.

The four Egyptian interceptors were shot down in a series of dogfights when they tangled with the Israeli raiders which had attacked targets in the central and south sectors of the canal, a spokesman said.

Specializing in Diamonds — Watches & Fine Jewelry
Another Group of Great Values At Grassie's
ESTATE DIAMOND sale
SAVE UP TO 50% AND MORE
Exquisitely crafted estate jewellery pieces—one-of-a-kind items purchased by us from banks, trust companies, estates and individuals—and now on sale at a fraction of appraised value. Here are just a few sample offerings—

No.	Description	Reg.	SALE
ZB-36	Solitaire ring crafted in white gold, holds one diamond of .66 carats.	$550	$385
ZJ-66	Gentleman's ring — handsome mount holds a single diamond weighing .95 carat.	$1455	$907
L-256	Ladies' diamond ring — contains one brilliant modern cut diamond of exceptional beauty weighing 1.90 carats.	$3000	$2240
ZO-28	Ladies' diamond-set watch — 26 diamonds set in 14K white gold with Swiss movement.	$150	$95
K-332	Ladies' bracelet—crafted in 14K gold of beautiful design, and encrusted with 32 genuine emeralds and rubies of exquisite color weighing 5.70 carats.	$850	$542
K-204	Ladies' brooch crafted in 14K white gold in an exquisite dainty floral and spray design and set with 44 diamonds, 20 rubies and 20 sapphires.	$2200	$1498

W.H. Grassie LTD.
A Name You Can Trust
1209 Douglas St. 385-4431
Vancouver Store—566 Seymour Tel. 685-2271
Open Five Days a Week—Friday until 9 p.m. Closed Wed.

WELLBURN'S
PANDORA AT COOK STREET
Save
LOWER MEAT PRICES
FRESH TURKEYS A lb. 49c
SAUSAGE MEAT FRESH lb. 39c
WHOLE OR SHANK HAMS lb. 69c
FRESH CELERY 2 for 49c
SNOBOY GEM POTATOES 15 lbs. 79c
FAB KING SIZE DETERGENT 99c
LARGE 128-OZ. BLEACH 59c
BICK'S PICKLES
ST. MIX 24-oz. 59¢
ST. GERKINS 12-oz. 49¢
SUN RYPE APPLE JUICE 48-oz. tins 39c
YORK UNSWEET GRAPEFRUIT JUICE 48-oz. tins 49c
LOCAL SMALL EGGS 2 doz. 79c
WELLBURN'S HAMBURGER AND HOT DOG BUNS 2 pkgs. 8s 49c
ISLAND FARMS
ICE CREAM 3 pts. 59¢
SOUR CREAM 8-oz. 27¢
WELLBURN'S
THE STORE WITH THE WINDOW FULL OF SPECIALS
We Reserve the Right to Limit Quantities
Open Thursday and Friday 'til 9 p.m.

TORONTO MARKET TRADING

TORONTO CLOSING STOCKS
Distributed by CP
Toronto Stock Exchange—March 25

Complete tabulation of Wednesday transactions. Quotations in cents unless marked $. z—Odd lot, xd—Ex-dividend, xr—Ex-rights, xw — Ex-warrants. Net change is from previous board-lot closing sale.

INDUSTRIALS

Stock	Sales	High	Low	Close	Net Ch'ge
A—B					
Abel Black	500	400	385	400	+10
Abitibi	7306	$11	10⅞	10⅞	
Abitbi 7½p	25	$51	51	51	— ¼
Acklands	2050	$9	8½	8⅝	+ ⅛
Acklands p	z30	$19	19	19	
Acres Ltd	430	15	15	15	
A.G.F.M	600	8⅜	8⅜	8⅜	+ ¼
Agra Vegt	940	6⅝	6¼	6¼	
Agratec I	475	255	250	255	—35
Aimco Ind	2350	$14⅜	14¼	14⅜	
Alta Gas T	3170	$40½	40	40½	+ ⅛
Alta G D p	z3	$112	112	112	
Algo Cent	200	6	6	6	— ¼
Algoma St	9238	$13¾	13¼	13½	+ ¼
Algonq pr	298	205	205	205	
Alcan	5709	$28¾	28¼	28⅝	+ ¼
Alcan pr	190	$33¼	33	33	+ ¼
Allarco Dv	7250	$5½	5¼	5½	+ ¼
Alumin pr	z10	$16½	16⅛	16½	
Almin 2p	200	$32	32	32	+ ¼
Ang CT 4½	z29	$27¾	27¾	27¾	
Ang CT	285	35	$31	30⅝	31	+ ⅝
Ang CT 290	25	$38	38	38	+ 2
Aquitaine	3214	$21	20¼	20⅜	
Args 250 p	115	$36	35¼	35½	+ ⅝
Argus B pr	150	$33	33	33	
Argus C pr	1585	$10½	10¼	10¼	
Asbestos	92	$25¾	25¾	25¾	
Atco Ind	430	$14¾	14¼	14⅜	+¼
Atl Sugar	1800	$8¼	8	8	— ⅛
Atl Sug A	z30	$13½	13¼	13½	
Atl Sug pr	100	$60⅝	60	60⅜	+ ⅝
Atl Sug w	3300	260	255	255	— 5
Auto El	900	$6⅞	6¾	6⅞	+ ¼
BACM Ind	100	$22½	22½	22½	+ ¼
BahC D	33502	44	43	44	+ 1
Bk Mtl	11852	$18⅜	18¼	18½	+ ¼
Bank N S	5385	$20½	20¼	20½	
Barbr-Ell	z30	$12¾	12½	12½	
Barclona	200	35	35	35	—25
Beavr Eng	800	$8½	8⅜	8⅜	
Beaver L	1340	$13⅜	13⅜	13⅜	+ ⅛
Becker B p	1055	$9¾	9½	9¾	
Belding w	900	320	315	320	+ 5
Bell Canad	8739	$42½	41⅝	42½	+ ¾
Bell A pr	8168	$49¼	48½	49¼	+ ⅝
Block Bros	1510	$5⅜	5⅜	5⅜	
Bombrdier	190	$17	17	17	+ ⅛
Bow Valy	2750	$31½	30½	30½	
Bow Vlly w	100	$16	16	16	+ 1
Bow-m pr	z30	$37½	37½	37½	
Bowes	100	$13¾	13¾	13¾	
Bramalea	5295	$5½	470	5¼	+65
Bramal w	1550	360	300	360	+60
Brascan	2202	$16⅝	16⅛	16¼	
Brdg Tank	z60	215	215	215	
BC Forest	685	$32¾	32¼	32½	+ ¼
BC Frest p	z10	$43	43	43	
BC Pack B	250	$17¾	17¾	17¾	
B CSugar	3010	$17½	17½	17½	
BC Sugar p	240	$15½	15½	15½	
BC Phone	437	$65	62⅝	65	+ ⅛
BCPh 4¾ p	z15	$53	53	53	
BCPh 5¾ p	60	$78	78	78	
BCPh 5.15	40	$69⅜	68¾	68¾	+ ¼
BCPh 6.08	z215	$24	23¼	24	
Brinco	2166	480	475	475	— 5
Bruck A	100	$16¼	16¼	16¼	+1¼
Buntin Rid	z25	$11½	11½	11½	
Burns Fds	2176	$37⅞	27¼	27¾	+ ¼
Burrard	100	$6⅝	6⅝	6⅝	— ⅛
C—E					
Cad Dev	1528	$6⅝	6¼	6⅜	+ ⅛
Cad Dev b p	500	$17¼	17¼	17¼	
CAE Ind	5250	490	490	490	+ 5
Cal Pow	20440	$22⅜	22⅛	22⅜	
Calgry Pp	30	867	87	67	
Calgy 540 p	z15	$86	86	86	
Calvrt Dis	700	100	99	99	— 6
Campeau	675	475	450	455	— 5
CD Sugar	350	$34½	33½	33½	— ⅛
Can Cem	8167	$34¼	34	34¼	+ ¼
Can Malt	900	$21¼	20⅝	21¼	+ ⅛
C Packrs	850	20¾	20¾	20¾	— ⅛
Can Perm	2610	$10⅝	10⅜	10⅝	+ ⅛
C Safway p	z10	$70	70	70	
CSL	408	$28	26	28	+1½
CSL pr	z48	415	415	415	
Cdn Brew	4220	$8¾	8¼	8¼	
C Brew Ap	50	$29	29	29	+ 1
CB Alum A	65 0	$21¼	21	21¼	
Cdn Can A	z160	$5½	5¾	5¾	
CC Manag	145	961⅝	61½	61⅝	+ ¼
Cdn Equty	1640	$6½	6¼	6½	+ ⅛
C Curtis	2200	85	79	85	+ 6
C Goldie	1000	$5⅞	5¾	5¾	
C Hydro	3625	$14⅛	13½	13¾	+ ⅛
C Im	13920	$21⅜	21⅛	21¼	+ ⅛
CGOL	12668	$10¼	10	10¼	+ ⅛
C Ind Gas p	300	$25⅜	25½	25⅝	— ⅛
CIL	285	$11⅛	13¾	11⅜	+ ¼
C Interurb	835	300	290	290	— 5
C Intrurb p	z20	$8	8	8	
C Marconi	900	400	395	400	+10
CP Invst pr	3200	$28½	27¾	27¾	— ⅝
CPin w	10890	670	625	655	+40
CPR	4359	$68⅝	65½	66	+ ¾
CPR $3 pr	885	$8¾	9¼	8⅝	
CPR UK P	z25	$7⅝	7¾	7¾	
Cdn Tire	285	$72	72	72	
Cdn Tire A	535	968	67¾	68	+ ¼
C Utilies	50	$32	32	32	
C Util w	z10	680	680	680	
C Vickers	100	$7¾	7¾	7¾	
CWN Gas	200	$16¼	15	16¼	+1¼
CWN G 4 pr	170	$10	10	10	+ ¼
CWN 5½ p	100	$13½	13½	13½	
C Westing	150	$11⅜	11⅜	11⅜	— ⅛
Canron	325	$15⅝	15½	15½	+ ⅛
Capit Div	6850	235	220	220	
Cara	500	$8½	5⅞	6¼	+ ⅛
Carrier JD	200	$12	11½	12	+ ⅛
CDP Com	500	$5¼	5¼	5¼	— ¼
CDRH Ltd	z50	$6⅛	6⅛	6⅛	
Cu Fund A	z50	$5	5	5	
Chemcell	1435	$7¾	7¾	7¾	
Chrysler	z25	465	465	465	
CHM B	23800	$6⅞	6⅝	6⅝	
Clairton	3300	65	55	55	—10
Clairton w	278	16	16	16	
Codville A	100	325	325	325	+20
Columbia	300	7½	7¼	7½	+ ½
Columbi p	275	$18½	18½	18½	+ ½
Comlnco	1652	$28⅞	28⅝	28⅝	+ ⅜
C Holiday I	125	$12¼	12¼	12¼	
C Savings	200	$9	9	9	
Compro	200	200	200	200	—10
Computel	1635	$8	7⅝	7⅝	⅜
Comtech	8750	125	110	125	+ 5
Con Bath	1280	$22	21¾	22	+ ¼
Con Bath p	275	$19½	18½	19½	
Con Bath w	4775	100	95	100	— 5
C Bath 68 w	1400	775	775	775	
Con Bldg	3200	125	110	125	+15
Con Distrb	3300	$20½	20	20⅜	+ ⅛
Cons Ga	4677	$15½	15⅜	15½	+ ⅛
Control F	200	265	265	265	+15
Corby vt	37	325	25	25	
Corby B	25	$26	26	26	
Cornat Ind	200	140	135	140	+ 5
Coronadn	100	135	135	135	— 5
Corontn p	200	160	160	160	— 5
Coron 2w	1500	18	12	13	— 5
Corp Food	600	$9¼	9	9⅛	+ 1
Cosms	100	250	250	250	+50
Crain R L	515	$18⅝	18½	18⅝	+ ⅛
Crestbrk	500	$9	9	9	
Crwn Trst	200	$10⅝	10⅝	10⅝	
Crow Nest	125	$53	53	53	+ 2
Crush Intl	1420	$14⅝	14⅜	14⅜	+ ⅛
Cygnus A	1235	$5¼	485	5	+15
Cygnus B	2200	490	480	490	+10
Dale-R	150	$16½	16½	16½	
Delta Elec	450	210	190	190	—40
Disti Seag	1895	$53	52½	52¾	+ ⅛
Dome Pete	451	$80	78½	80	+2½
D Bridge	920	$14½	14⅜	14½	+ ⅝
D Citrus	200	$8½	8½	8½	+ ¼
D Fabric p	200	260	260	260	
Dofasco	2623	$22	21¼	21⅝	+ ⅛
Dofasco p	50	$89	69	69	+1½
Dom Glass	200	$15½	15	15	— ½
Dom Lime	200	350	350	350	—40
D Lime w	200	72	72	72	+ 7
D Scottish	100	$17	17	17	+ 1
D Strs	19680	$13¾	13½	13¾	+ ⅛
Domtar	12670	$16⅝	16	16⅝	
Domtar pr	100	$14¾	14¾	14¾	— ⅛
D Textile	475	$12¾	12¾	12¾	+ ⅛
Donlee M	175	$10½	10½	10½	— ¼
DRG Ltd	100	$11	11	11	— ¼
Dupont	1825	$23	22	22	—1¼
Dustbane	700	$13¼	13	13¼	+ ⅛
Dylex Div	500	$7	6⅞	7	— ⅛
Dylex D A	6180	$5½	5⅜	5½	+ ¼
Eddy Mtch	z50	$16	16	16	
E-L Fin	200	$7	7	7	+ ⅛
E-L Fin w	100	225	225	225	+25
Electro Rd	710	$29	28	28	—1⅝
Erie D	100	$9¼	9¼	9¼	
Erie D A	200	$9¾	9¼	9¾	
Exquisite	889	$8⅝	8½	8⅝	+ ⅛
F—J					
Falcon	3066	$178	176	176	
Fam Play	1755	$12	11⅝	11⅞	— ⅛
F Play w e		See list below.			
Fed Farm		See list below.			
Fed Grain	2400	$6⅛	5⅞	6¼	+ ¼
Fleet Mfg	3700	110	100	105	+ 5
Ford USA	450	$50	50	50	+3½
Ford Cnda	200	$89½	59¾	59¾	— ⅛
F Seasons	100	$11¾	11¾	11¾	— ⅛
FPE Plon	500	$13	13	13	
FPE Pn pr	z5	$51	51	51	
Fraser	935	$29¾	29¼	29¾	+ ⅛
Freiman	100	$5¾	5¾	5¾	+ ¼
Fruehauf	z50	$18½	18½	18½	
Gaz Metr	150	475	475	475	
Gaz 5.40 p	125	$56½	56½	56½	+ ⅛
Gaz M 63w	300	150	150	150	
Gdn Mang	305	$10	10	10	+ ¼
Gen Baker	450	425	425	425	
Gen Distrb	z25	$11⅝	11⅜	11⅝	
Gns Gem Ex	2250	18	16	18	
GMC	2119	$81	78¾	80½	+2¾
Genstar L	711	$12¾	12¼	12¼	
Gnstar L w	350	400	375	400	+25
Gesco Dis	310	$5½	5½	5½	— ¼
Glendale	200	$6¼	6¼	6¼	
Godyear p	z20	$33	33	33	
G Mckay A	1456	$5¾	5¾	5¾	
G Mckay B	1100	$19¼	19¼	19¼	+ ⅛
Greb Ind	120	$5¾	5¾	5¾	— ⅛
GL Paper	975	$23¾	23¾	23¾	
GL Pow	10341	$16⅛	16⅛	16⅛	+ ⅛
GN Capital	750	$5⅛	5¼	5⅜	
Gt W Life	28	$113	112½	113	— 1
Gt WSadd	3575	$5¾	495	5¾	+ ¼
Greyhnd	1878	$11¼	11¼	11¼	+ ⅛
Grissol F	100	$6⅝	6⅝	6⅝	+ ⅛
GSW Ltd	z33	$12⅜	12⅜	12⅜	
Guar Trst	545	$9¾	9⅝	9¾	
Gulf Can	4970	$17⅝	17⅜	17⅝	+ ⅜
Halifax D	1200	180	180	180	— 5
Hand Chm	200	$11⅜	11¼	11⅜	— ¼
Hardee	2200	85	82	85	+ 4
Hardee pr	25	$57	57	57	+ 2
Hard Carp	z20	$14⅜	14⅜	14⅜	
Hard Crp A	200	$12⅜	12½	12⅜	— ⅛
Harlequin	1400	400	380	390	—15
Harris J S	800	240	240	240	—10
Harveys F	9145	210	195	200	+ 5
HWood A	500	170	170	170	—30
HWood B	2532	41	40	40	
Hawker S	1400	235	230	235	
Hawker pr	50	$51	51	51	
Hays Dna	150	9	9	9	— ⅛
Ho OA	10815	$19¾	18¾	18¾	— ⅛
Home B	1215	$19	18½	18½	
Horne Pit	579	280	270	280	+10
H Stein Ele	100	$6	6	6	
H Smith pr	z15	$28	28	28	
Howdn DH	800	370	350	350	
H Bay Co	1600	$18¾	18½	18¾	— ¾
HB Oil Gas	360	$45½	44½	44½	+ ½
HB Oil G pr	z30	$57⅝	57⅜	57⅜	
Hunter D	100	$13½	13½	13½	— ¼
Huron Eri	2891	$16⅝	16¼	16⅜	+ ⅛
Husky Oil	3440	$12½	11⅝	12	
Husky D w	400	550	525	550	
Imp Gen	350	275	275	275	+35
Imp Gen w	800	80	75	80	+ 5
Imp Life	103	$154	154	154	+ 3
Imp O	26404	$21¼	20⅝	21	+ ¼
Imp Tob	6600	$15¼	14½	15	+ ¼
Income Dl	185	$7⅛	7⅛	7⅛	— ⅜
Indst Can	4000	$9	9	9	
Industmin	500	$15¼	15	15¼	
Ind Accept	1930	$14⅞	14½	14⅞	+ ¼
In Acc	2080	500	47	490	+15
Ind Adhes	100	$11½	11½	11½	— ¼
Ingersol	200	$7½	7½	7½	
Inglis	800	$10⅝	9¼	9¼	—1⅜
Inland Gas	530	$9¾	9¼	9¼	— ⅛
Inland G p	z75	$13½	13⅛	13¼	
Inter-City	200	$14⅞	14¼	14⅜	+ ⅛
Intrmetco	100	410	410	410	— 5
IBM	66	$355	355	355	+ 5
IMC	415	$14¼	13½	14¼	+ ⅛
I Nickel	38180	$49⅞	48¾	49¼	+ 1
Int Util	6840	$27½	27	27¼	+ ⅛
Int Util A	375	$29½	29⅛	29½	— 2
Int Util pr	173	$28⅝	28⅜	28⅝	+ ⅜
Int Div	3900	270	255	255	— 5
Intpr Pipe	5698	$22½	21⅜	22	
Int Pipe w	3650	875	840	850	+10
zIntpr Steel	3800	$6	5⅝	5⅝	
Intpr Stl pr	360	$20⅜	20⅜	20⅞	+ ⅜
Inv Grp A	2985	$8⅛	8¼	8¼	— ¼
Inv Grp 5 p	100	$20	20	20	+ ¼
In Ovrseas	125	$34½	34½	34½	+ ⅛
IOS Ltd	19155	$12½	12¼	12½	+ ¼
Irwin Toy	300	$14	14	14	
ITL Ind	330	$7½	7⅝	7⅝	— ⅛
Ivaco Ind	1500	$5⅝	5⅝	5⅝	+ ⅛
IWC Ind	1000	330	310	330	+ 5
James I	19993	295	250	270	+30
Jefferson	200	$12½	12½	12½	+ ⅛
Jockey C	1050	450	440	440	—10
K—N					
Kaiser	55100	$19	18½	19	
Kaps Trsn	4520	$11	10⅝	10⅝	+ ⅜
Kelly D A	300	$7	7	7	
Kelsey H	800	$9	9	9	+ ¼
Kenting	345	$13	13	13	
Kenting r	2850	3	3	3	
Koffler	1500	$11½	11¼	11¼	
Labatt	163	$28	27¾	27¾	
Labatt pr	888	$28	27¾	28	
Lafarge	z25	$14	14	14	
Lafarge pr	100	$13½	13¼	13½	+ ⅛
Laidlaw M	250	$7½	7½	7½	
LOnt Cem	100	245	245	245	+10
Laura Sec	z50	$11⅝	11⅝	11⅝	
Lau Fin	3100	475	450	465	
Lau F 2.00	300	$20½	20½	20½	
Leigh Inst	1200	$18¼	18	18¼	— ¼
Levy	858	$17	14	17	+ 3
Levy A pr	425	$6	6	6	+ 1
Life Inves	z50	$9	9	9	
Life In w	12600	140	125	125	—25
Livingsto	100	$9¾	9¾	9¾	
Lob Co A	225	$6¾	6¾	6¾	+ ⅛
Lob Co B	5100	$6⅝	6¾	6⅝	+ ⅛
Lob Co pr	177	$31⅝	30¾	31⅜	+ ⅜
Lob G A pr	435	$20½	20¼	20½	+ ⅛
Loeb M	1800	$5¾	5¼	5⅜	+ ¼
Maclean H	450	$15½	15¼	15½	— ⅜
MB Ltd	2497	$32⅞	32¾	32⅞	+ ⅜
Magna El	1950	$8¼	8	8¼	+ ⅛
Magnetics	5500	160	155	160	+ 5
Maher pr	1500	$7⅛	7⅛	7⅛	
Manoir In	100	170	170	170	
M Lf Gard	50	$26	26	26	
M Lf Mils	z50	$17¾	17¾	17¾	
Maritime	300	$16½	16½	16½	
Markboro	2225	435	410	425	+15
Markbro w	2900	155	150	150	+20
Mass-Fer	7121	$15¾	15	15	— ⅛
McLaghln	250	$7¼	7⅛	7¼	— ⅛
MEPC	1100	395	380	395	+15
MEPC w	2525	85	82	85	—10
Melchers	400	$14⅜	14½	14⅜	— ⅛
Met Stores	82	$25½	25¾	25½	
Met Stors p	245	$16½	16½	16½	
Met Str 67 p	200	$16⅝	16⅝	16⅝	
Milt Brick	320	$5⅝	5⅝	5⅜	+ ⅛
Mindustri	z25	$7	7	7	
MLW Wor	300	$13¼	11¼	11¼	
Molson A	1350	$17⅝	17¼	17¼	
Montex	2000	35	34	35	+ 1
Mnt Trst	700	$12¾	12	12¾	+ ⅛
Moore	5765	$37½	37	37¼	
Morse B pr	50	$33	33	33	+ ⅜
Murrit B	2700	$6¾	6¼	6⅜	+ ⅛
Murrit B w	1000	410	390	410	+40
Nabrs Dlg	200	$13¼	12	12	— ¼
Nat Drug	125	$6⅞	6⅞	6⅞	+ ⅛
Nat Groc p	375	$25¼	25	25¼	— ¾
Nat Hees p	375	$5	5	5	
Nenex I	27845	$15⅜	15¼	15⅜	— ⅛
NB Tel	353	$13½	11¾	11½	
N Provid D	3300	105	100	100	
Nfld LP	150	$7¾	7¾	7¾	+ ⅜
Nja Wire B	z20	$16¾	16¾	16¾	
Noranda	5293	$35¾	35	35¾	+ ⅛
NCtrl G	15564	$12¾	12¾	12¾	+ ⅛
Nor Ctl B p	875	$38½	38½	38½	+ ⅛
Nor Ctl w	425	615	600	615	+25
NW Util p	z15	$52	50	50	
NS L P	200	$7	7	7	
NuWest H	100	480	480	480	
O—S					
Oil Patch	1325	$5	495	5	+25
Orlando R	300	$9¼	6¼	6¼	
OSF Ind	2840	$7¾	6½	7¾	+ ⅛
Oshawa A	6002	$19	17⅝	19	+3¾
Oshawa w	1150	335	325	335	+25
Overland	300	$7¾	7¾	7¾	
Overlnd 2 p	1050	350	350	350	—30
Pac Pete	1649	$29½	29	29½	+ ½
Peace Riv	z10	230	230	230	
Pembina	1100	$23¾	23¼	23¾	+ ⅜
Penningtn	300	$8	8	8	+ ⅛
Petrofina	200	$15	14⅞	15	+ ⅜
Poto Eng	125	$16	16	16	
Pow Corp	1350	39¾	9¼	9¼	— ⅛
Pow Crp pr	50	$30¼	30¼	30¼	— ½
Pow C 5 pr	950	$10½	10¾	10¼	— ⅛
Price Com	4095	$13⅞	13⅝	13⅞	
Prov B Can	450	$10⅝	10⅝	10⅝	+ ⅛
Quinte M	1200	375	325	325	
Quinte A	300	325	325	325	
Rank Org	1600	$14¾	14½	14¾	+ ⅛
Reality C	300	250	250	250	+10
Reichhold	200	$8	7⅞	8	+ ⅛
Reid Litho	25	$41	41	41	— ½
Reitman	215	$21¾	21½	21⅝	
Reitman A	286	$18⅜	18¼	18¾	+ ¼
Reveistk	115	$13	13	13	
Reveistk p	z15	$13¾	13¾	13¾	
Rileys D	1800	$5½	5¼	225	—25
Rothman	440	$18	18	18	— ⅛
Rothmn w	640	360	350	360	+20
Rothm A p	300	$84	84	84	— 1
Rothm B p	400	$19½	19¾	19¾	— ⅜
Royal Bnk	3275	$22¾	22¾	22¾	+ ⅛
Royal Trst	810	$28	27¼	28	+ ⅜
Russell H	800	$21½	21	21½	+ ⅜
Russel H p	200	$23	23	23	
StL Cem A	100	$20⅜	20½	20⅜	— ⅛
St Maurice	5700	100	97	100	
Sandwell	300	$10¾	10	10¼	+ ¼
Saywette	900	420	420	420	— 5
Schmeld b p	800	$7¾	7¾	7¾	— ⅛
Scintrex	150	$14¼	14¼	14¼	— ⅛
Scot York	1255	$13½	13	13¼	+ ¼
Scot Paper	400	$22½	22½	22½	— ½
Scotts	250	$9¼	9¼	9¼	
Seawy	4160 29	$15½	9⅝	12¾	+2¾
Sea p	270449	$3¼	280	440	+125
Sea w	43259	120	75	80	—20
Secur Cap	1960	235	225	230	+ 5
Select P	300	190	180	180	—45
Shaw Pipe	1500	$12	11½	11¾	+ ¼
Shell Inv p	800	$28	27¼	28	+ 1
Shell Inyw	44 0	$13½	13½	13½	+ ⅛
Shell Can	585	$28	28	28	
Shepherd	275	455	455	455	
Scully's	300	$8⅝	6½	6½	— ⅜
Sifton Pro	485	325	325	325	+20
Silverwd A	1330	$19¼	18½	19	+ ⅛
Silverwd B	225	$19¾	19¾	19¾	
Simpsons	3853	$18½	18⅜	18½	+ ⅜
Simpson S	390	$25	25	25	+ ¼
Skyline H	1500	$8	8	8	— ⅛
Slater Stl	812	$13¾	13¼	13¾	
Slate Walk	1200	$7¾	7¼	7¾	+ ⅛
Southam	900	$59¾	59	59	
St Brodcst	1425	$11⅝	11⅛	11⅝	+ ⅜
St Paving	120	$7½	7½	7½	+ ⅜
Steel Can	5005	$23¾	23¾	23⅝	— ⅛
Steinbg A	800	$13¾	13¼	13¾	— ⅛
Stuart Ile	100	$5¼	5¼	5¼	+ ⅛
Suptst Oil	200	$20	17⅝	17¾	— 2
Suptst com	225	$8	8	8	
Suptest od	1425	$36	36	36	— 1
Surpass C	350	245	220	220	
T—Z					
Teledyne	200	$9	8½	8½	— ½
Texaco	2155	$22⅜	22	22¾	— ¼
Thom Box	100	$9	9	9	+ ⅛
Thom Nes	2925	$21¼	21¼	21¼	— ¾
Thom N pr	125	$45½	45	45½	+ ½
Tone Craft	200	$18	18	18	— 2
Toromont	2407	92	90	90	
Tor Dm Bk	2235	$22	21½	21½	— ½
Traders A	5150	$10⅝	10¼	10⅝	+ ⅜
Trader B p	500	$23½	23⅜	23⅜	— ⅛
Trader 65 w	1600	100	100	100	
Trader 69 w	800	250	250	250	—10
Tr Can PL	2045	$27½	27¼	27½	+ ¼
Tr Can Pl p	975	$37½	37	37½	+ ½
Tr Can A pr	395	$55	54½	55	+ ½
Tr Can P w	760	875	825	875	+60
Trans Mt	1625	$15¾	15⅜	15⅝	+ ⅛
Trizec Crp	4000	125	120	125	
Trizec w	5300	40	40	40	— 1
Tru-Wal	100	225	225	225	+15
Un Carbid	555	$13½	13⅜	13½	+ ⅛
Un Gas	5118	$14½	14⅜	14½	+ ⅛
UGas A pr	55	$38	38	38	— ¼
Union Oil	300	$42½	42	42	— ⅛
U Corp A	z40	$18½	18½	18½	
U Corp B	400	$16¼	16½	16½	
Un Fn Mgt	1150	$10½	10	10½	+ ⅛
Un Wtrn w	100	600	600	600	—100
U Sections	410	$12¼	12	12¼	+ ¼
Van Der H	1000	$5¼	455	5½	+32
Van Ness	4400	155	150	150	
Versafd	435	$11⅜	11½	11½	— ⅛
Venpower	2200	57	57	57	
Versatile	300	400	390	390	—10
Versatil A	8250	345	295	295	—30
Vic G Tr	650	$16⅝	16⅝	16⅝	
Vic G Tr pr	275	$35½	35½	35½	
V Wood A p	200	$5⅝	5⅜	5⅜	+ ⅛
Villcentre	250	$7⅞	7¾	7¾	+ ⅛
Vulcan	400	$7¾	7¼

Victoria Daily Times

VICTORIA, B.C., WEDNESDAY, MARCH 25, 1970 —PAGE 27

Caucus Marches for Abortion Rights



Vancouver Women's Caucus members parade in front of the legislative buildings this morning to protest what they term the province's evasion of responsibility on the matter of therapeutic abortions. (Irving Strickland Photo)

Members of the Vancouver Women's Caucus staged a play on the steps of the legislative buildings today to outline what they thought about Canada's abortion laws.

The pantomime was short and direct — hospital abortion committees are unjust and unsympathetic.

The 13 women and one man from Vancouver, some of the women dressed in maternity smocks, hospital coats and faces painted stark white, spent this morning conducting their "guerrilla theatre" and marching around the legislature grounds.

Banners read We Are Furious Women, Abortion Is our Right, and The Just Society Kills Women.

The caucus was trying to force a meeting with Health Minister Ralph Loffmark to discuss therapeutic abortions, spokesmen said Tuesday.

Following the pantomime, caucus members went directly to Loffmark's office where they were told an open meeting would be held this afternoon at 1:30 p.m. to discuss their demands.

Spokesman Betsy Meadley said that "Loffmark is evading his responsibility as health minister . . . when he refuses to see that the women of British Columbia receive therapeutic abortions as is their right under Section 237 of the Criminal Code of Canada."

The British North America Act places health and welfare under the jurisdiction of the provinces, said Miss Meadley.

Another caucus representative, Dodie Weppler, said letters and telegrams had been sent to Loffmark requesting a meeting. A reply was received from one of the telegrams turning down the request.

The two women also attempted to make an appointment with Loffmark in person Tuesday but were told, by Loffmark, he would not have the time to see them, the women said.

A March 10 letter from the caucus to Loffmark asked "that additional facilities for birth control information, pregnancy testing, therapeutic abortion, maternity care, sterilization and vasectomy be set up in the same physical structures or the extentions of hospitals and-or clinics, and that these facilities be publicly funded and committee-controlled."

The women also said Attorney-General Leslie Peterson "should see that B.C. women have their legal rights."

The Vancouver group plans to distribute leaflets at the legislative buildings, Victoria hospitals and shopping centres.

The provincial action precedes a planned car caravan across Canada to end with Mother's Day demonstrations in Ottawa May 10.

CAC Names Speakers For Forum on Food

Focus on Food will be the subject of a second forum arranged by the Consumers Association of Canada.

Moderator of the panel at the meeting, to be held Wed. April 8 in the conference room of the Ewing Building, will be A. L. Cartier, co-ordinator of adult education, department of education.

Panelists will be Norma Morris, nutritionist; Lois Smith, consultant for the department of corporate and consumer affairs from Vancouver; E. L. Devlin, regional director, federal food and drug directorate, Vancouver, and H. S. Drew, manager, Woodward's.

The purpose of the forum will be to study facets of present day food marketing, purchasing, protection of standards, advertising and packaging.

NEW FLIGHT SERVICE

Just What the Busy Executive Ordered



Bright orange pants suit with a tunic top, and a variety of colored Orlon shirts is part of the non-uniform to be worn by stewardesses on CP Air trans-continental flights. Stewardesses, like Kathy Philp, back in her former home town to model the outfits at the Empress, are so enthusiastic about the non-uniforms and the individual look, some have asked to be transferred from overseas to domestic flights. (Irving Strickland Photo.)

Surveys and questionnaires come up with some astonishing facts, such as what the busy executive wants most when he travels by air across Canada.

CP Air made the survey and, in a demonstration in Victoria Tuesday of the results of their findings, Exhibit A was stewardess Kathy Philp.

Kathy, a former Victorian, modelled CP Air's new non-uniform, which will change with the seasons and changing styles.

Starting April 1, Kathy and her colleagues will be wearing vinyl maxi-coats, brass-buttoned and belted, over-pants suits with tunic vests and Orlon shirts.

Kathy, speaking for other stewardesses on the trans-continental executive flights, said the non-uniforms are extremely popular.

The maxi is the best thing yet for the tarmac at Winnipeg in mid-winter, and the bright orange pant-suit of wrinkle free wool is comfortable, convenient, and "much easier than a mini-skirt for a stewardess who has to do a lot of bending during the flight."

The non-uniform is just part of the new service provided for CP Air's passengers on the executive flight service.

Local sales representative Jim Mutch and CP public relations director Jim McKeachie from Vancouver explained some of the innovations which the survey indicated would be appreciated.

These include copies of the latest stock market quotations as well as executive toys, aimed to please the business men and women who make up 80 per cent of CP Air's regular season passengers.

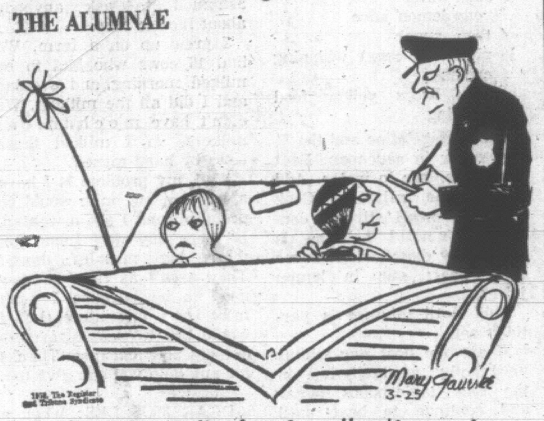
For the really busy executive, who hasn't time to admire stewardesses or read Play Boy or play with instant insanity blocks between gourmet meals, the airline will provide hand-size cassette tape recorders to dictate letters and memos.

On arrival the conscientious executive will hand the cassette in to be transcribed and the notes will be sent to their destination.

Reading material will include more intellectual magazines and hard-cover books, "But what happens when you arrive at your destination half way through a book, I'm not sure," McKeachie said.

The new passenger pampering approach comes into effect April 1 when CP Air service is increased from five to seven transcontinental flights a day each way.

THE ALUMNAE



"I'm not prejudiced against all policemen in general, I just dislike each and every one of you individually."

EASY METHOD

Broiling is one of the best and easiest methods of cooking fresh or frozen fish steaks, fillets or small whole fish.

Price Control

PORT MORESBY, New Guinea (AP) — The local government council has limited bride prices in New Guinea to $2,240, presumably because some grooms have complained of being overcharged. Where dollars are scarce, this can be paid in tinned food, mother of pearl, pigs and dogs' teeth.

Advertisement

Keep Smiling. Your Wrinkles Are Getting Deeper All The Time.

Ask any woman over 40. Lines and wrinkles are no laughing matter. But there IS something you can do about them. The Wiesbaden Discovery CEF 600 and 1200 in double strength is available in Canada under the name 2nd Debut. Smooth on 2nd Debut first thing in the morning and last thing at night. Within a few days, the wrinkles begin to ebb away as your face begins to wear a smoother (younger!) look. Fabulous 2nd Debut is at your pharmacy and department store now. You won't be disappointed.

Lila Hamilton
Beauty Consultant

Spring Savings for Home Seamstresses



Washable Bonded Orlon Suitings

Sew it for Spring with colors of blue, orange, green, lavender and beige. Feather or flower printed and co-ordinated plains.

Regular 7.99 yd. *Sale* 5.95 yd.

For the Stretch Fabric fan, Miss Frith Fabrics has a wide choice from Knits to Stretch Terry.

See our Selection of RICCAR HUSQVARNA AND BERNINA Sewing Machines Especially designed for stretch fabrics.

EASY TERMS

Miss Frith Fabrics

1623 Douglas St. 383-7181

Plenty of Free Parking Behind Both Our Stores.

YOUR OPTICAL PRESCRIPTION

Is SAFE in our hands. We have the latest in men's and women's eye fashion.

We Appreciate Your Patronage

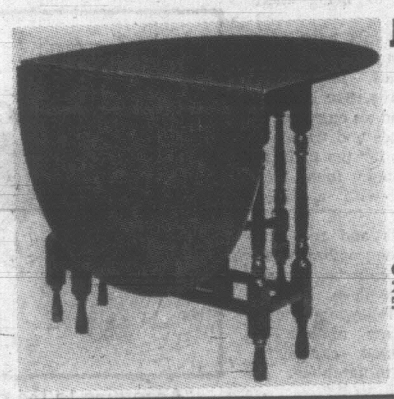
MAYCOCK OPTICAL

1327 BROAD STREET at JOHNSON 384-7651

202 BASTION STREET, NANAIMO

OUR PRICES ARE ALWAYS REASONABLE

Many New Shipments Include . . .



Just Received—a Shipment of Fine Quality

Oak Drop-Leaf Dining Tables

6 Different Sizes

Oval and oblong. Sizes 2 ft. 6 by 3 ft. 6; 2 ft. 6 by 4 ft.; 3 ft. by 4 ft., and 3 ft. by 5 ft.

$79.50 to $139.50

Special Mahogany **Drum Table**
28" Top $79.50
25" Top $69.50
24" Top $64.50

Gossip Benches
French Provincial, needlepoint tapestry seat $79.50
Mahogany, needlepoint tapestry seat $79.50

Large Size **Ottomans**
Attached foam cushion tops. Covers in print, broeades, tweeds.
33x21 ..... $67.50
20x29 ..... $52.50

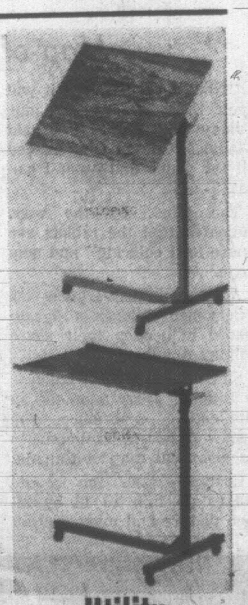
Tea **Wagons**
Walnut, Mahogany, Fruitwood, Maple finish.
$89.00 $109.00 $139.50

Special **Tier Tables**
2-Tier
$59.50

Hall **Tables**
Queen Anne design. Walnut, Mahogany Oak $47.50

6 Only **Ottomans**
19x25" . . . Good covers and flounce $45.00

Wardrobe With **Linen Closets**
Eastern hardwood in walnut finish. Lots of storage space for your blankets, sheets, etc. Five shelves, with wardrobe. SPECIAL $89.00



Utility Tables
With castors . . . adjust to height and tilt required $32.50

Special Beautyrest **Mattress**
With matching box spring.
$178.00

CLEAR-OUT 12 Unpainted Desks. Reg. $21.50 ..... $16.95

Open Daily, 8:30 to 5:30
Including Fridays
CLOSED ALL DAY WEDNESDAY
Free Customer Parking
(Behind Store)
One step into store from Broughton Street—just above and across from the Royal.

home furniture COMPANY – VICTORIA LTD.
825 FORT ST. (Above Blanshard St.) PHONE 382-5138

Move over, pump this is the new classic



It goes to school. Or business. With your dresses and pants. And best of all, it's blissfully lightweight, soft and supple. Almost like going barefoot. Brown, navy, red or bone crinkle patent with contrasting wafer platform, and backed with cloud-soft foam. Ours alone, it's by D'Antonelli.

26.95

Munday's

1203 Douglas St.
383-2211

Open all day Wednesday, and this Thursday night until nine.

141 MORTGAGE LOANS AND INSURANCE

MORTGAGE LOANS AVAILABLE
$1,500 - $50,000
Or Any Amount
Any Reason,
Whether Your Home Is Paid For or Not.
Sickness and Accident Insurance Available.

Borrow Per Month
$ 2,000 at $ 28.32
$ 5,000 at $ 68.46
$10,000 at $130.56
The above mortgage rates based on 15 years amortization.
Repay according to your qualified budget, no more regardless of credit rating.
Phone for Diplomatic Service
Up-Island Inquiries Invited
EMBASSY INVESTMENTS LTD.
727 Johnson Street
24-hour service
385-5702

MONEY AVAILABLE

If you require a loan we have the following amounts available for First Mortgages at competitive interest rates: $5,000, $6,000, $7,000, $8,000, $10,000, $12,000, $15,000, $20,000.

P. R. BROWN & SONS LTD.
762 Fort Street 385-3435

!!! MONEY !!!

Money to loan, to buy, build, remodel, or refinance. Mortgages, agreements for sale purchased and sold. Interim money available. We loan in all area. Money available for apartment and commercial projects. Quick, Confidential, considerate service.
Call us now, 388-5561.
Mortgage Department
BOULTBEE, SWEET REALTY LIMITED
Yorkshire Trust Affiliate,
737 Fort Street, 388-5561.

CASH FOR YOU

If you have sold your home and are carrying a balance on agreement for sale, or second mortgage, and would like all your cash now, we will buy your agreements or second mortgage for cash.
Just phone 385-6741
348 Fort
J. Donald Smith Ltd.

FIRST MTGE.
CASH VALUE — $7,000
14 per cent yield available on older residential property. Excellent convenant. Call JACK CLOVER (Sales Manager) D. F. HANLEY AGENCIES LTD. FOR DETAILS.
Phone 385-7761.
D. F. Hanley Agencies Ltd.

HOMEOWNERS—
If you require a loan we have $4,000 available for prime second mortgage. Also have $6,000 on a good first mortgage.
Enquire now—no obligation.
OCEAN COVE REALTY LTD.
479-7121

MORTGAGE LOANS
First mortgages available up to any amount at current interest rates. Quick decisions.
BROWN BROS. AGENCIES LTD.
1125 Blanshard St. 385-8771

WANTED FOR CASH
Mortgages or agreements, or will finance your equity. Call PAT MURPHY 385-6741 or 382-3098.
J. Donald Smith Ltd.

CHEAP — MORTGAGE MONEY FROM PRIVATE FUNDS
Don't pay for a fancy office; call me at my home. 477-4997 anytime.

142 WANTED TO BORROW

FIRST MTGE.
CASH VALUE — $7,000
14 per cent yield available on older residential property. Excellent convenant. Call JACK CLOVER (SALESMANAGER) D. F. HANLEY AGENCIES LTD. FOR DETAILS.
Phone 385-7761.
D. F. Hanley Agencies Ltd.

WANTED, $9,000, 1ST MTG. at 12% interest on Clear Title, Victoria Home Good security.
ART PEAKER, 477-3957
Crown Realty, G. D. Peaker Holdings Ltd. 727 Johnson St.

INVESTORS REQUIRED WITH $10,000 or more for new type apartment development.
Bastion Developments Ltd.
477-1277

143 REVENUE PROPERTIES WANTED

URGENT! URGENT!
Do you have an apartment block, which is in the size of, anywhere from 6 to 15 suites, and are you interested in selling? Please call me immediately, without obligation and in confidence. Very Urgent.
Phone
H. BITTERMAN 385-3411
Ker & Stephenson Ltd.
680 Broughton St.

GORGE—SIDE-BY-SIDE
Prime rental area — a step from Gorge beautification project. Brand new top quality duplex wired and plumbed for additional living space in high, walk-in lower level. $41,900 D. F. $8,900. Ask about trading your present home for this excellent hedge against price rises.
Frank Oliver 386-3231, 383-6904
Block Bros. Realty Ltd.

NEEDED NOW
Solid building with potential for good income. Priced around $100,000. My purchaser will up grade if needed. Dial D. Robertson, 385-2455 anytime (Byron Price & Associates Ltd).

WANTED BY PRIVATE INVESTOR, small or large apartment. $50,000 to $200,000 cash equity. Principals only. Please send details, price, and location to Victoria Press Box 607.

REVENUE WANTED
2 Suites or more — $30,000 to $40,000. Please call MRS. MARY HOLIZKI of NEWSTEAD REALTY LTD. 382-8117 OR 658-5776.

144 REVENUE PROPERTY

SUPERIOR, ATTRACTIVE 5-PLEX conversion in choice residential area. Linden Avenue. All 5 suites self-contained, furnished. Suites 1 and 2 have fireplaces and beamed ceilings. 220 volt wiring throughout. 1 in. copper water service, separate meters, modern fire alarm. Laundry, workshop, and extra room and toilet in basement. No vacancies. Nice garden area with beautiful oak trees. Lane, at rear. Nets 12 per cent on price of $43,500. Reasonable down payment, owner will carry balance. Buyer could combine suites 1 and 2 for own use (2 bedrooms, 2 bathrooms, etc.) and still take in $345 monthly. Owner, 385-7303 or 383-9595.

FIRST TIME OFFERED
OAK BAY EXCLUSIVE
16 SUITE APARTMENT
Located in prime rental area of Oak Bay, this Sixteen-suite unit is an excellent investment with possible further development for the interest conscious investor this unit offers financing at 6% per cent interest. For further information call
DON CLARK
388-5451 (24 hrs) 656-2898 Res.

MUST SELL DUPLEX, APARTment zoned, reduced price $13,500, $4,000 down, 384-0137 evenings and weekends.

144 REVENUE PROPERTY

23 SUITES
Approximately 3 years old — 1 and 2 bedroom, elevator, well rented at moderate rents. 7½ per cent mortgage available.
$245,000

11 SUITES
Ideal home plus income. De luxe 3-bedroom — 2 bathroom suite, main floor with front and side entrance plus 9 — 1 bedroom and 1 bachelor suite. Hot water oil heat. Approximately 6 years old. 7 per cent mortgage available.
$129,000
Exclusive Agents
A. Bernard & Co. Ltd.
655 Fort Street 384-9335

DUPLEX
U Very
P Choice
L Location
E $41,900
X

1374 Jasper Place — 3 bedrooms, balconies, full basements 2 families can buy this jointly — giving each a beautiful new home at an excellent price. Call Charles Morris, 384-4224 anytime, REESON AND PINCH HOMES, Builders and Developers.

SALES OR TRADES
Cook Street 25 suites, extra land, no vacancy, low rate of interest, first mortgage, ideal location. PRICE $195,000—will take smaller building as part payment.
Close-in 13 suites, possibly the best buy in Victoria. $137,500. TERMS.
Money is an expensive commodity. Why not try trading your equity in something larger or smaller. You can always use income.
Mr. Randall—477-4289
Swinerton, Stewart Clark Ltd.

CITY CENTRE COMMERICAL
Two ground floor stores leased to established tenants. 1200 sq. ft modern office space upper floor available for rent or owner. Well located in heart of City. Full price $75,000 with excellent terms. For full particulars call Stu Purches 477-5200 or 477-5151.
STUART DEVELOPMENTS LTD.

HOME AND INCOME
10 SUITES
Located Fairfield. Substantial brick and stuccoed building. Combination of self-contained suites and L.H.K units Fully and well furnished Excellent state of repair. Gross over $8,800 annual. Net $6,400, could be more. Price $58,500. No financing required as owner will carry balance. Trade for small home considered. Dial D. Robertson, 385-2458 for information.
Exclusive to Byron Price & Associates Ltd.

VICTORIA
REST HOMES
A most rewarding business for a dedicated person. We have several most interesting opportunities in this field. A call to Cliff Bennett or Pauline Brookes may be the beginning of a most successful future for you.
BOULTBEE, SWEET REALTY LIMITED
Yorkshire Trust Affiliate
737 Fort Street. 388-5561

DO YOU WANT A COMFORTABLE home with income plus a holding property for the future? Then this is for you! This attractive older duplex has a lovely secluded garden with a variety of trees including tall popular and plum trees plus apple orchard. 1969 letter from Saanich suggests possibility of 21 suites (3 stories) subject to rezoning. Close to shops, schools and transp. Price $42,000. Call Yvonne Allabarton, 388-4401, 385-5848. Shirley Philps; Homefinders Ltd.

9-SUITE BLOCK
High location. Walking distance. Bright, spacious units, moderate rents. 7½ per cent mortgage. John Todd, J. H. Whittome & Co. Ltd., 388-4271.

GONZALES
ALMOST WATERFRONT
Never a vacancy in this dignified Fairfield Character revenue property of 3 one-bedroom suites. Includes owner's suite, a good money maker and a choice apartment type home, all separate entrances. Many extras, make your offer on asking price of $32,500.
S. W. CLENDINNENG, 477-5462
BLOCK BROS. REALTY, 477-1841

ESQUIMALT 4-PLEX
A GOOD BUY HERE
Four completely self contained one-bedroom suites. Not a conversion. This block is only 11 years of age. In good shape and an excellent rental area. Don't miss this one it is good. Priced at only $40,000. Call 386-6175, ask for John Molyard.
JOHN MOLYARD AGENCIES LTD.
386-6175

FAIRFIELD — DESIRABLE APT. Location 70x140. Fully furnished. Oil hot water heat. Suite and 12 large housekeeping rooms. 5 bathrooms. Revenue net is $6,4000 per annum which is great return on the down payment of only $12,000 asked. Owner will carry entire balance at 10 per cent. Call Allan Klenman, 592-1121, Royal Oak Properties Ltd. 479-1667.

FAIRFIELD—5 SUITES
Strategic corner location. 4 bathrooms, new wiring and plumbing. Gross $3,780 per year. $37,000. Call:
RUDY ROST—386-2961 or 658-5490.
NATIONAL TRUST CO. HILLSIDE SHOPPING CENTRE.

19 SUITES
10 2-Bdrms, 1 3-Bdrm, 5 1-Bdrm and 3 studios. Six years old and has a large existing mtge. of 7 per cent. $60,000 to $70,000 will handle. Try your trade. Full price $205,000.
479-1836 RICK KINNIS 385-7721
GARDNER AGENCIES LTD.
899 FORT ST.

JUBILEE
Six-1 bedroom suites. Fully furnished Shows excellent cash flow on $15,000 down payment. For full details please call LOU BLOOMFIELD, 386-2955 or 592-6418. Mayfair Realty Ltd.

ESQUIMALT DUPLEX WITH bonus owner's suite in an excellent rental area. Very well kept with lots of blacktop parking. This is an investment well worth investigating. Call MARJ NAPPER, 592-9554. BLOCK BROS. REALTY, 477-1841.

SIX UNITS
Old world charm. Close to Beacon Hill Park. Sound, well-kept, revenue property. 8½ per cent mortgage. Asking $44,900. Call Neva Pennie, Metropolitan Realty Ltd., 386-3385.

NEW LISTING. 3 SUITES, 1 store. Excellent trouble-free block. Showing above average returns in prime rental area. Never a vacancy. Private sale. Terms. $49,500. 388-6749.

UP AND DOWN DUPLEX. Revenue $200. $3,500 down. Price $16,000. 385-3856.

145 BUSINESS OPPORTUNITIES

EXCELLENT EXCLUSIVE BUSIness, servicing established retail outlets Victoria area to Nanaimo. High profit item, no selling. Easily handled by one person on average 30-hour week, earnings can exceed $8,500 yearly. Price of $13,900 includes exclusive territory rights, 100 chrome display fixtures, stock. Owner with other interests, will consider trade, property, mortgages. Victoria Press, Box 116.

SEATTLE REAL ESTATE development executive desires position of challenge. Extensive experience in all phases of real estate, including construction. Mature, responsible and bonded. Now employed, but facing transfer to Los Angeles. Have $30,000 to invest, if necessary. Write Victoria Press, Box 112.

FULLY EQUIPPED WELDING and manufacturing business for sale. Central downtown location. Plenty of work available. Selling due to illness. Phone 479-2041, after 6 p.m. and all day Wednesday.

TAXI BUSINESS
Cabs, meters, franchise, and mobile home. Quick possession. $25,000. Roy E. Hills, 384-8091, Broadview Properties Ltd.

145 BUSINESS OPPORTUNITIES

FRANCHISE AVAILABLE
Ground floor opportunity to operate your own business or expand your present one. The man we are looking for will organize the distribution and sales, of Gal Friday products. (the laundry cleaning chemical has no phosphates or nitrates.) Owners of specialty stores are encouraged to apply. SECURED INVESTMENT of $250-$1500 required. For personal interview contact Mr. Labelle for the following areas at the following times. Duncan-Chemainus Tuesday, March 24, 8 p.m., Village Green Inn. Port Alberni-Ucelulet Long Beach-Tofino, March 25, 8 p.m., Tyee Village Motel. Nanaimo-Ladysmith-Parksville-Qualicum Beach, Thursday, March 26, 8 p.m., Highlander Motor Inn. Courtenay-Comox, Monday, March 30, 8 p.m., Anco Motel, Campbell River, Tuesday March 31, 8 p.m., Discover Inn.

BRIGHT BUNGALOW
FINE LEVEL PROPERTY
COMI'ACT GROCERY BUSINESS
Perfect set-up for semi-retired couple, or active young wife. 3-bedroom bungalow that would please anyone — nearly one acre of garden. Grocery business in detached modern building. For sale as going concern (stock to be bought at invoice; separately), at a realistic and worthwhile price. $12,500 down, and balance to owners. For further details call Mr. Leverton at 385-8012.
PRICE $42,500
LEVERTON REALTY

A.A.A. MOTEL A.A.A.
Pride of Ownership is reflected in the better than new condition of this property. Twenty de luxe units plus two-bedroom, 1½-bath apt. for owner. Ease of operation, central scenic location and excellent return on investment, makes this the top value on the Victoria market. $75,000 required to handle with 7½ per cent and 9½ per cent financing on the balance. Full information available to serious prospective purchasers by appointment. Phone 382-4271 or Res. 479-6648.
BILL ANDERSON
J. H. Whittome & Co. Ltd.

BOULTBEE, SWEET REALTY LIMITED
Yorkshire Trust Affiliate
737 Fort Street — 388-5561
NEWSSTAND AND SMOKE SHOP
Strategic location. Exceptionally high returns. Can be increased substantially. Approximately $15,000, including inventory. Only cash or convertible equity. For further details contact:
Bud O'Connor
388-5561 ANYTIME

WATERFRONT MOTEL AND RESTAURANT
22 units plus large dining room and lounge overlooking the Sea, distant mountains and islands. Beautiful sandy beach safe for children.
FULL PRICE $225,000
For appointment to discuss this property phone Mr. Vint, 385-8784, Evenings 385-0392.
Douglas Realty Ltd.
12 Centennial Square

TWO VICTORIA MOTELS
23 Unit city motel almost new. Centrally located, tastefully furnished, wall-to-wall carpeting, elevator, off street parking. 1969 gross in excess of $62,000. Asking $295,000. $100,000 will handle. 20 Unit motel close to Victoria on 2½ acres. Ample room for expansion. Comfortably furnished, wall-to-wall carpet. Excellent off street parking. 1968 gross $36,000. Asking $195,000 $60,000 will handle.
W. NEAL eves. 592-6452
BROCK BROS REALTY 477-1841

BOATS and MOTORS
High volume retail business catering to the pleasure boat enthusiast and sport fisherman. Busy location, good parking. Well set-up store displaying boat hardware and general ship chandlery. Good lease. Business and store for sale. M.L.S., Call WAYNE GRIFFITH, 746-5171 or eve. 746-6275 for details
H. W. DICKIE LIMITED
Duncan, B.C. — 746-5171
"We Sell the Island"

BUSINESS BLOCK
Investment Opportunity. Newer concrete block building in excellent down town location 1800 sq. ft. planned to take second storey. $13,000 will handle with balance to Vdr. Mr. Hamilton 386-3231 or 385-2383.
Block Bros. Realty Ltd.

Breeding Stables
6 acres—Central Saanich
Modern, fully equipped stable barn 4 years old, 11 box stalls plus stallion stall and adjoining paddock plus many extras. Modern 3-bedroom home, 1,350 sq. ft. Full price $55,000. Generous financing. View by appointment. G. Devlin — 382-4144, Concord Realty, 388-5471.

LODGE
Terrific sea views, fully furnished, 3 acres, 25 minutes from Victoria. Located on Trans-Canada Highway. High class operator. Owners retiring. Must be sold now. Vendors will carry $30,000 at 8 per cent interest. Priced $55,000 Roy E. Hills, Broadview Properties Ltd., 384-8001.

SPARE TIME INCOME
Five ten or fifteen machines will net a nice monthly income. This owner has too many machines and will sell any amount of Canapen five and ten cent machines for less than half the price of new ones. Apply Victoria Press, Box 113.

MODERN GROCERY
Finest Oak Bay location — 1969 net profit $11,000 — business, equipment, fixtures, $17,000. Stock at invoice. $10,000. C Baird, 385-8794, Clarke & Wallace Realty.

FOR SALE
Mobile catering service. Includes 1966 G.M.C. fully equipped truck. $1,550 down, total $5,000. Phone 382-6812.

Investors required with $10,000 or more for new type apartment development.
Bastion Developments Ltd.
477-1277

BARBER SHOP
One chair shop. For quick sale asking price $1500. Guaranteed $200 a week. Phone 283-6794, Port Alberni.

SPACE AVAILABLE, DOWNTOWN motor hotel for boutique gift shop or etc. Will lease to reliable party. 386-1312.

11 PERSON REST HOME OR suitable boarding house. Waterfront property. 592-7678.

LARGE BOARDING HOUSE FOR sale. No agents. 382-0632.

146 BUSINESS OPPORTUNITIES WANTED

BUSINESS WANTED
Manitoba gentleman retired too early now wishes to purchase a business. Has $30,000 cash as down payment or if need be could pay $80,000 as full price. What have you to sell? Call
LEN LEDOUX
Fairfield Realty Ltd. 385-9765 or 382-9852.

PROFITABLE BUSINESS wanted. Have $10,000 - $12,000 cash. Victoria Press, Box 633.

SMALL CAFE TO RENT IN THE Greater Victoria area. Victoria Press Box 688.

147 EXCHANGE REAL ESTATE

19 SUITES
10 2-Bdrms, 1 3-Bdrm, 5 1-Bdrm and 3 studios. Six years old and has a lge. existing mtge. of 7 per cent. $60,000 to $70,000 will handle. Try your trade. Full price $205,000.
479-1836 RICK KINNIS 385-7721
GARDNER AGENCIES LTD.
899 FORT ST.

149 LISTINGS WANTED

BUSINESS WANTED
Manitoba gentleman retired too early now wishes to purchase a business. Has $30,000 cash as down payment or if need be could pay $80,000 as full price. What have you to sell? Call
LEN LEDOUX
Fairfield Realty Ltd., 385-9765 or 382-9852.

LISTINGS WANTED IN Langford, Colwood, Metchosin area.
REX HUGHES AGENCIES LTD.
478-1729

MOST OF MY LISTINGS HAVE now been sold. — I require some replacements. Please call IRA FREEDMAN of Mayfair Realty, 386-2955.

150 HOUSES FOR SALE

R
R R R
R R — R R
R R —— R R
R R —— —— R R
R R —— R R
R R R R R
R R R
R
R
R
R
R
R
R R R R
RITHET AGENCIES LIMITED
714 Fort St. 382-4251

RETIREMENT IN ROCKLAND
$26,500
Located in a prime area. This artistic home is in perfect condition with rooms that are large, bright and well planned. Close to all services. Please call:
BETTY SHEA, 592-9213

OPEN HOUSE
1629 ROWAN ST.
SAT. AND SUNDAY
1:30 P.M. to 4:00 P.M.
Modern, 1,295 sq. ft. NHA home with 18x14 LR (fireplace), large dining area with glass doors to sundeck, bright kitchen and 3 bedrooms. Large rumpus room (fireplace), patio in beautifully landscaped 70x160 lot. Close to shopping, schools and university. A must to see this weekend at only $28,950 (excellent terms available). NOTE—we're OPEN SUNDAY, TOO!!
DON HARVEY LTD., 385-0167.

BEAUTIFUL ROCKLAND AREA
Many lovely old trees, and a castle as a neighbour. More than 1900 sq. feet of family living space. Entertainment size living and dining rms. 3 large bedrooms (2 with fireplaces), 2 bathrooms, and 1-piece in basement. Kitchen remodelled with built-in oven and countertop cooker. In-law suite upstairs. To view this delightful home, please call
386-7521 Mrs. Tove Barlow 386-1061
Boorman Investments Ltd.
1111 Government St.

ESTATE — BEST BUY
WHITE STUCCO BUNGALOW HAS LIVING ROOM WITH FIREPLACE, 2 LARGE BEDROOMS, MODERN CABINET KITCHEN AND UTILITY WITH BRIGHT LARGE IN-LAW SUITE CONSISTING OF LIVING ROOM, BEDROOM, KITCHEN AND 3-PCE. BATH IN FULL HIGH BASEMENT. AUTOMATIC OIL HOT WATER HEAT. LARGE LOT WITH SEPARATE DOUBLE GARAGE AND STORAGE ROOM. IMMEDIATE POSSESSION. ALL THIS FOR ONLY $21,500. DON'T MISS THIS. CALL EARL McVEACHLAN, 386-2961 OR 592-0972, NATIONAL TRUST CO. LTD.
HILLSIDE SHOPPING CENTRE

OAK BAY 15 YEARS OLD, gleaming white stucco bungalow with roof. 2 bedrooms and den. Living room with fireplace. Bright modern electric kitchen. Full high basement. Drive-in garage. Oil fired hot water baseboard heating, with gallons of oil fired hot water for domestic use. Wired and plumbed for washer and dryer. Lovely level lot, 75'x125'. Near Saint Mary's Church. Full price $23,900 with $7,000 down payment. Price includes electric kitchen range and fridge. Trade up to this spotless family home. Call Eric A. Macfadyen today. Rithet Agencies. 382-4251.

COLWOOD AREA
WISHART AND WOODPARK COUNTRY CONTENTMENT
Come and view our many new homes in various stages of completion. Excellent quality, interesting designs, and close to schools and shops. See what you like? Phone 478-2856, 478-2513 or 478-2944 for details.

RIDLEY BROS. DEV.
LANGFORD, NEW, 3 BEDROOMS (non-basement) on a lovely 55'x184' level lot, net est. taxes, $40 per year. Heating cost, $8 per month average. This is absolutely your last chance to buy a nice new home at such a reasonable price, $19,950. Qualifies for $1,000 B.C. Gov't Grant or $5,000 second mortgage. Lowest down payment available is $1,550. Don't wait on this one; you'll be too late. Call Mr. Jones now, 478-5548. Universal Builders.

KIDS SPACE TO PLAY
Across the street or own backyard. 3-room unique and spacious design. Parents entertain on huge sundeck or in large dining room. Esquimalt area. Colville Rd. $26,800.
LOW DOWN MOVES YOU IN
JAGUAR INVESTMENTS LTD., 479-6321.

FOR SALE BY BUILDER
The price has been reduced to $38,000 on this 4-bedroom executive colonial. Sea glimpses, 2-car carport, finished rec. room, 2½ baths, landscaped lot and many other fine features. Low down payment.
BASTION DEVELOPMENTS LTD.
658-8423

BROWN BROS. Agencies Ltd. on BLANSHARD
385-8771 anytime

COLWOOD REVENUE
Spacious older home completely renovated. 3 bedrooms for owner. Living room with F.P., dining room, large cab electric kitchen, 3-Pce bath Plus large new 3-room, self-contained basement suite own entrance. OOM heat. $22,500.
MRS. McKEAGE, 479-5868
Island Pacific Realty

NEW 4-BEDROOM HOME IN Sidney now ready for occupancy. Over 2,200 sq. ft. of finished living area. Large stone fireplace in living room and rumpus room, 2½ baths, wall-to-wall carpet throughout. Large patio overlooking the sea. You must see this home to appreciate it. 656-2512. No Saturday calls.

KER & STEPHENSON LIMITED
680 Broughton Street
Across from Eaton's carpark
385-3411 DAY OR NIGHT

NEW HOUSES, BL OWNER.
No Agents Please
479-4686

HURRY! WON'T LAST
Fairfield 2-bedroom beauty. Gardener's delight on quiet street. For details call Ward Palmer, City Brokerage Ltd., 386-3547.

ONLY ONE LEFT
Lovely 3-bedroom family home at 9354 Maryland Drive, Sidney. Phone H. R. Mitchell Contruction Ltd., 477-1530.

TUDOR BEAUTY, CORDOVA BAY ridge. Sea view, 4933 Wesley Rd. at Haliburton Rd. 3 bedrms, 1½ baths, double carport. $36,000. J. Schultze Construction Ltd. 477-3623.

WANTED TRAVEL TRAILER AS DOWN PAYMENT ON NEW HOME. PHONE CARMAN ANGUS, 383-7174 OR 477-4586 (RES.) F. N. CABELDU LTD.

OPEN HOUSE SATURDAY AND Sunday. Scintillating old house made new. Large sunny rooms for $17,500. Very near downtown. 386-6503.

SIDNEY — BEAUTIFULLY-BUILT 3-bedroom executive type home, sacrifice at $26,900. Easy financing. 384-4489.

150 HOUSES FOR SALE

2 VICTORIA
OFFICES
BBBBBBBB
BBBBBBBB
BB BBBB
BB BBBB
BB BBBB
BBBBBBBB
BBBBBBBB
BB BBBB
BB BBBB
BBBBBBBB
BBBBBBBB
BB BBBB
BB BBBB
BBBBBBBB
BBBBBBBB
BB BBBB
BB BBBB
BBBBBBBB
BBBBBBBB
BB BBBB
BB BBBB
BBBBBBBB
WE TRADE
HOMES
BBBBBBBB Open 9-9 Weekdays;
BBBBBBBB 9-5 Sat.
BLOCK BROS. REALTORS

1800 BLANSHARD
386-3231
BLOCK BROS. ARE PROUD TO PRESENT "CEDAR VILLAGE TOWN HOUSES" OPEN TO VIEW
1 P.M. to 9 P.M. DAILY
(Except Holidays)
Located on North Dairy Road, just off Cedar Hill Rd. Handy to the golf course. 16 homes to choose from. Come by and see a home you can own, it doesn't own you.

OPEN WED. MAR. 25
1:30-4:30
3956 LARCHWOOD
$5,000 D.P., $29,950. Outstanding value. Spacious entrance hall. Large carpeted L.R and DR. Delightful sunny kit opening onto sundeck. Double plumbing and huge rec room. $16,000 at $135 p.m. 8½ per cent. Vendor will carry balance.
DON LAYMAN 386-3231 or 385-0297

OPEN THURS. 5 P.M. — 9 P.M.
969 KENTWOOD
In the executive Broadmead area. Price reduced below replacement cost. 3 bedrooms parquet floors, W.W. in master Bdr. with en-suite bath. R.H., fireplace, dishwasher, intercom, custom lighting, many extras. Court entry. This home is priced to sell. For prior appointment call
JIM GIST 386-3231 or 652-2836

LOW DOWN PAYMENT
No financing required. Close to Town and Country. W-W tinuout. 2 Bdrms. Large level lot. Just move in and relax. Try any down payment.
WINIFRED KNOX 386-3231

3 BEST BUYS
$1500 D.P. VIC WEST: 2 Bdrms, full high bsmt and rec. room. New roof, plumbing and wiring.
JAMES BAY: $16,500. 2 Bdrms spotless retirement cottage Small fenced lot with patio. Large mtge. at 7¼ per cent.
CITY: $14,800. 3 Bdrm, cab. electric kit. New furnace Large attractive lot. An economy home for the family.
DON LAYMAN 386-3231

UNDER CONSTRUCTION
Cosy 2 bdr bungalow close to shops and transport. Incl elect kit., L.R. with F.P., 3-pce. bath, elect heat Large double garage $17,000 with $3,000 DP Vendor will carry balance.
JACK CALDWELL 386-3231
FERN COLOMBIN 386-3231

QUICK POSSESSION
Lovely 3 bdrm home, Located in 7 mi. circle. Has w-w carpet throuout. Full high bsmt. Large secluded lot, $26,500
RUSS McDOWELL 382-7930 or 386-3231

SEAVIEW
Top of Cordova Bay. Luxurious 3-bdrm family home. W-W in sunken L.R. and D.R. Den, family room. Kitchen has built-in range and dishwasher, 4-pce bath, plus 2 powder rooms. Sundeck, double carport, large treed lot, cul-de-sac. See this truly fine home, $49,500.
JAY ROGERS 386-3231 or 477-4569

UNIVERSITY
Two family home. Fine home in Gordon Head—walking distance. 3 Bdrms with full basmt completely finished. Could he seven bedrooms — carport, sundeck — built in financing, with $15,000 D.P. Owner will carry balance at 10 per cent mtge.
MR. HAMILTON 386-3231 or 385-8583

30 KINGHAM PLACE
Drive by and take notice of the quiet location with a view of Portage Inlet. Excellent for children, school and playground, close by. Comfortable family home, includes large L.R. with F.P., spacious D.R. Elect. kit. 3 good beds. Full high basement. OOM heat. $24,000 with D.P. $6,000. Easy terms.
JACK CALDWELL 386-3231
F. COLOMBIN 386-3231 or 385-3033.

TWO HOMES FOR ONE
With Block Bros. trade plan. Victoria side of Sidney. 2 very nice homes on one acre lot just 300 ft. from the ocean. A perfect setting for family with mother and dad or in-laws. $36,500, excellent terms.
F. SHERWOOD, 386-3231.

GORDEN HEAD
Take advantage of this substantial 6¼ per cent mtg. on a very convenient modern 3-bedroom home close to all schools and shopping centre. $29,500.
ART de WIT, 386-3231 or 385-0066

WONDERFUL!
Wonderful Oak Bay, $16,500 1st Mtg. at 7¼ per cent on a 2¼ year old 3-bedroom home. $146 P.I. tax Incl.
ART de WIT, 386-3231 or 385-0066

FAIRFIELD
$2400 D.P. $138 per month could get you into this 3-Bdrm., full bsmnt. home. Near park, sea, schools and shops. Owner transferred, must sell. A scrifice at $15,500. Hurry.
MRS. W. KNOX, 386-3231 or 388-5235

I HAVE A SECRET
I know 2 lovely homes (not just houses) in James Bay. One with 4 bdrs. and 2 bathrooms. The other is like a lovely easy care apartment on its own little lot. Good financing on both. No drive bys. But I'm happy to show them anytime.
MRS. U. LaLONDE, 386-3231 or 384-6758

3636 SHELBOURNE ST.
477-1841
MAYFAIR REALTY LTD.
WOODWARD'S Mayfair Centre
3153 Douglas St. 386-2955

OAK BAY AREA
1—University people definitely should see this immaculate 3 BR. 5 yr. new post and beam beauty standing high on pretty and quiet cul-de-sac above Frederick Norris Road on beautiful rock garden. By appt. only. $42,500.
2—937 Bank St., south of the Avenue. Splendid 3 BR. home. Admire the garden and lovely exterior. See within with me. Asking $27,500.
C. K. HARVEY 656-2397 or 477-1841

AN OLDER HOME
Nicely renovated. Room for a family down. In-law suite up, now in use. Attractive financing possible to qualified purchaser.
E. W. (WALLY) PLETZER 477-1841

FAIRFIELD
Excellent older home with low down payment. L.R. and D.R. both with fireplace, 3 large BR. family kitchen, good basement, OOM heat. Asking $16,750.
BILL HORAN 477-1287 or 477-1841

VALUE PLUS
The following properties can be purchased using your equity in trade or on easy terms.
1—3 BR. rancher, wall-to-wall, view, your terms $33,000.
2—4 BR. tudor, Oakcrest convenience, $21,900.
3—Level beach lot, Metchosin, 1-5 acre, terms, $17,950.
FRED HARROP, 478-5444 or 477-1841

LET ME SHOW YOU
This lovely custom built home. Nice corner lot, beautiful trees and shrubs. 2 BRs. LR and DR in-line with W-W. Raised hearth fireplace. Kitchen is 9x22 with spacious eating area. Has to be seen to be believed. Full bsmt., 1 BR and rec room roughed in. Asking $28,900.
LOUISE WILTERMUTH, 477-6307 or 477-1841

LOVELY PLACE TO LIVE
4 BR, 2 baths, extra large living area, only 1 block from sea. Convenient to everything. Asking $27,900.
MRS. L. PLANT, 656-3989 or 477-1841

150 HOUSES FOR SALE

2 VICTORIA
OFFICES
BBBBBBBB
BBBBBBBB
BB BBBB
BB BBBB
BB BBBB
BBBBBBBB
BBBBBBBB
BB BBBB
BB BBBB
BBBBBBBB
BBBBBBBB
BB BBBB
BB BBBB
BBBBBBBB
BBBBBBBB
BB BBBB
BB BBBB
BBBBBBBB
BBBBBBBB
BB BBBB
BB BBBB
BBBBBBBB
WE TRADE
HOMES
BBBBBBBB Open 9-9 Weekdays;
BBBBBBBB 9-5 Sat.
BLOCK BROS. REALTORS

3636 SHELBOURNE ST.
477-1841
MAYFAIR DISTRICT
3 BR., full basment home within walking distance to shopping. Inside nicely renovated, large bright kitchen, drive-in garage and large lot. Down payment $3500, F.P. $17,500.
C. SIMONS, Eves. 652-1731 or 477-1841

FAIRFIELD $24,900
Large family home plus in-law suite. Development in daylight basment. Sep. garage. Real value at this price.
WANDA STARR, 478-5083 or 477-1841

GLANFORD AREA
$25,900, new listing, 1280 sq. ft. All H-W floors. 13x25 LR features white marble FP. 3 good bedrooms. Full high Bsmt. OOM heat. Quiet cul-de-sac and close to schools.
ETTIE HEPBURN, 385-0896 or 477-1841

OPEN HOUSE
978 CAROLWOOD
WED., 1:30 - 4:30 P.M.
Please come and see the home designed for today's way of life. Beauty, privacy, efficiency and comfort are here for the discriminating buyer. 2300 sq. ft. on one floor. Atrium entrance. Located adjacent to a park. 9½ per cent mtge. Full price $63,000.
MARIAN PRICE, 388-4401

PURCHASERS BOUGHT
And must sell this no-step 2-BR bungalow close to Simpsons-Sears. Try $1,500 down and $146 P.M. Including taxes. In immaculate condition, having LR, kitchen and eating area. Sep. garage. Price at $15,500. TRY YOUR OFFERS.
H. BOWRING 382-8477
V. FRIEDRICH 385-7835
388-4401 ANYTIME

$1500 REDUCTION
PRICE NOW $14,950
OWNER TRANSFERRED
Cosy 2-bedroom bungalow with view over the countryside. Charming garden. sep. garage. Hurry for this one. Call
ELSIE O'BRIEN
MAUDE DOBSON
388-4401 ANYTIME

CEDAR HILL
$2,000 may get you in this 1,500 sq. ft. all on one floor, family home. 4 bedroom, large kitchen and dining room. Full price $17,900.
TINA SAMPSON
388-4401, 592-2908

$14,400
3-bedroom, no-basement bungalow, on a quiet street near Town and Country. Cheery cabinet electric kitchen with eating area. Fenced lot. Call fast on this.
FLO PELLING,
388-4401 — 592-3271

SOMETHING DIFFERENT MUST SELL
Delightful 2-bedroom (3rd down) home in Metchosin. Wal-to-wall carpeting in dining and living rooms. Large kit. separate eating area. The basement has rec. rm. with natural rock fireplace and second bathroom. Only 6 mths old. Situated on ⅔ acre that can be subdivided. Asking $37,000.
PAT BARBER and JACKIE WALDRON
388-4401

INDUSTRIAL ZONED
Live in comfort in this immaculate 2-bdrm home near Woodwards while waiting for developments. Asking $15,900 with $3,000 down. Call
INA MELDERIS
388-4401, 384-6661

JUBILEE AREA
No need to be a handyman, just move your family into this immaculate 4-bedroom home. LR with fireplace, separate dining room—work saver kit. Close to everything. Call now
MARION MASSON
DONNA PRETULA
388-4401, 384-5867, 384-2057

360-DEGREE VIEWS FROM YOUR MOUNTAIN TOP
If you are a connoisseur and won't settle for less than the finest, read on—2,600 sq. ft. of living — 5 bedrooms, 3 bathrooms, den or office rumpus, 25' living room with B.C. stone fireplace, separate dining room, terrific kitchen, 2 sundecks — do phone for more details. This is one in a million.
MARIAN PRICE, 388-4401

FAIRFIELD — $19,900
Tip-top 2-bedroom bungalow that I call the "sunshine house." Nice entrance hall, comfortable living room with open fireplace, entertainment size dining room with built-in buffet, excellent kitchen with built-in breakfast nook. Real value.
MARIAN PRICE, 388-4401

2036 MELVILLE DRIVE
SIDNEY
$1500 DOWN!!!
Yes, for $1500 down you can move into this new 3-bedroom Hucker Home, full basement, big lot, low taxes. Call 386-6175 or drop in over the ho day to inspect this fine home. Ask for Mrs. Nicoll.
John Molyard Agencies Ltd.

HIGH CORDOVA BAY NEW LISTING
Brand spanking new. This 3-bedroom home well deserves your inspection. Master bedroom en-suite. Large living room with feature fireplace. Dining room separate. Lovely spacious kitchen. Full basement. You should see this priced at only $23,500. Call 386-6175 anytime, ask for Joan Molyard.
John Molyard Agencies Ltd.

$3,000 DOWN
$150 Per Month
Hurry for this one. Lovely stucco bungalow, shining white. Two bedrooms, full basement. Nice garden backs onto a park. Call Mr. F. Neill for further information, 386-3585 or 479-3946, Metropolitan Realty Ltd.

HAMPTON PARK
This 2-bedroom, basement home completely redecorated offers cozy living for retirement. Close to senior citizens recreation centre. Price $13,900. For more information call Beverly Quinn, 386-3585, Metropolitan Realty Ltd.

PRIVATE SALE, FAIRFIELD. 300 yards from ocean. Immaculate 3-bedroom, full basement bungalow, wall-to-wall carpet throughout. Principals only. Phone 385-4656 from 7-9 p.m.

OAK BAY
Brand new 4-bedroom executive home, over 2,000 sq. ft. By builder. 477-6183.

CLEAN 2 BEDROOM HOUSE, OIL fur